Section A - Sprinklers
Standard Coverage, Standard Response

TABLE OF CONTENTS

Pendent/Upright (glass bulb)

- VK100/VK102, 5.6 (81) K-factor, upright/pendent A-1
- VK1001/VK1021, XT1, 5.6 (81) K-factor, upright / pendent.....A-2
- VK200/VK202, 8.0 (115) K-factor, (3/4" NPT), upright / pendent A-3
- VK2001/VK2021, XT1, 8.0 (115) K-factor, (3/4" NPT), upright / pendent.....A-4
- VK200/VK202, 8.0 (115) K-factor, (1/2" NPT), upright / pendent (REPLACEMENT).....A-5
- VK2002/VK2022, XT1, 8.0 (115) K-factor, (1/2" NPT), upright / pendent (REPLACEMENT).....A-6

Conventional

- VK118/VK120, 5.6 (81) / 8.0 (115) K-factor A-7
- VK1181/VK1201, XT1, 5.6 (81) / 8.0 (115) K-factor A-8

Sidewall

- VK104/VK106, 5.6 (81) K-factor, horizontal sidewall / vertical sidewall A-9

Concealed

- VK4921 5.6 (81) K-factor, flat concealed pendent A-10

Fusible Link

- VK108/VK110 Fusible link, 5.6 (81) K-factor, upright/pendent A-11
- VK204/VK206 Fusible link, 8.0 (115) K-factor, upright/pendent A-12

High Pressure Ultra High Temp Stainless Steel

- VK124/VK122, high pressure, 5.6 (81) K-factor, upright/pendent A-13
- VK1001/VK1021, XT1, high pressure, 5.6 (81) K-factor, upright/pendent.....A-14
- VK100/VK102, ultra high temperature, 5.6 (81) K-factor, upright/pendent A-15
- VK200/VK202, ultra high temperature, 8.0 (115) K-factor, upright/pendent.....A-15
- VK130/VK132, stainless steel, 5.6 (81) K-factor, upright/pendent.....A-16
- VK368, stainless steel, 8.0 (115) K-factor, pendent A-16
- VK598, 25.2 (360) K-factor, standard response, upright A-16

Notes

1. Unless otherwise indicated, all cover plates and escutcheons are sold separately.
2. Cover plates, escutcheons, and frame-style sprinklers are available in custom colors at an additional charge. See pages F-8 for details.
3. Refer to Viking technical data pages for complete product specifications. You may print or download technical data by visiting www.vikinggroupinc.com.
4. List prices effective May 10, 2025. Supersedes July 2022 list price book.
5. All sales by Viking are subject to the Terms & Conditions found on the last page of this book.

Micromatic® is a registered trademark of The Viking Corporation.
Horizon® is a registered trademark of The Viking Corporation.
Mirage® is a registered trademark of The Viking Corporation.

Micromatic® Model M
Standard Response
Standard Coverage
Glass Bulb
Upright

SIN:	VK100
K Factor:	5.6 (81)
Thread Size:	1/2 inch NPT
Base Part #:	12986

Finish	Temp	Part #	IPG	List Price
Standard Brass	155°F	12986AB	V101.1	$38.04
Standard Brass	175°F	12986AD	V101.1	$38.04
Standard Brass	200°F	12986AE	V101.1	$38.04
Standard Brass	212°F	12986AM	V101.1	$38.04
Standard Brass	286°F	12986AG	V101.1	$38.04
Standard Brass	360°F	12986AH	V108	$38.40
Chrome	155°F	12986FB	V101.1	$61.03
Chrome	175°F	12986FD	V101.1	$61.03
Chrome	200°F	12986FE	V101.1	$61.03
Chrome	212°F	12986FM	V101.1	$61.03
Chrome	286°F	12986FG	V101.1	$61.03
Chrome	360°F	12986FH	V108	$61.60
White-Polyester[1]	155°F	12986MB/W	V101.1	$61.03
White-Polyester	175°F	12986MD/W	V101.1	$61.03
White-Polyester	200°F	12986ME/W	V101.1	$61.03
White-Polyester	212°F	12986MM/W	V101.1	$61.03
White-Polyester	286°F	12986MG/W	V101.1	$61.03
White-Polyester	360°F	12986MH/W	V108	$61.60
Black-Polyester[1]	155°F	12986MB/B	V101.1	$95.11
Black-Polyester	175°F	12986MD/B	V101.1	$95.11
Black-Polyester	200°F	12986ME/B	V101.1	$95.11
Black-Polyester	212°F	12986MM/B	V101.1	$95.11
Black-Polyester	286°F	12986MG/B	V101.1	$95.11
Black-Polyester	360°F	12986MH/B	V108	$95.99
Wax Coated[2]	155°F	12986CB	V102	$74.81
Wax Coated	175°F	12986CD	V102	$74.81
Wax Coated	200°F	12986CE	V102	$74.81
Wax Coated	212°F	12986CM	V102	$74.81
Wax Coated	286°F	12986CG	V102	$74.81
Polyester & Wax	155°F	12986VB/W	V102	$85.21
Polyester & Wax	175°F	12986VD/W	V102	$85.21
Polyester & Wax	200°F	12986VE/W	V102	$85.21
Polyester & Wax	212°F	12986VM/W	V102	$85.21
Polyester & Wax	286°F	12986VG/W	V102	$85.21
Nickel PTFE (ENT)[3]	155°F	12986JNB	V188.A	$109.51
Nickel PTFE (ENT)	175°F	12986JND	V188.A	$109.51
Nickel PTFE (ENT)	200°F	12986JNE	V188.A	$109.51
Nickel PTFE (ENT)	286°F	12986JNG	V188.A	$109.51

Installation Wrenches			
Wrench - Std Upright / Pdt	21475M/B	V207	$123.38
Wrench - Wax Coated Spk	13577W/B	V207	$237.78
Wrench - Recessed Pndnt	13655W/B	V207	$237.78

Micromatic® Model M
Standard Response
Standard Coverage
Glass Bulb
Pendent

SIN:	VK102
K Factor:	5.6 (81)
Thread Size:	1/2 inch NPT
Base Part #:	12987

Finish	Temp	Part #	IPG	List Price
Standard Brass	155°F	12987AB	V101.1	$46.76
Standard Brass	175°F	12987AD	V101.1	$46.76
Standard Brass	200°F	12987AE	V101.1	$46.76
Standard Brass	212°F	12987AM	V101.1	$46.76
Standard Brass	286°F	12987AG	V101.1	$46.76
Standard Brass	360°F	12987AH	V108	$47.20
Chrome	155°F	12987FB	V101.1	$51.52
Chrome	175°F	12987FD	V101.1	$51.52
Chrome	200°F	12987FE	V101.1	$51.52
Chrome	212°F	12987FM	V101.1	$51.52
Chrome	286°F	12987FG	V101.1	$51.52
Chrome	360°F	12987FH	V108	$52.00
White-Polyester[1]	155°F	12987MB/W	V101.1	$51.52
White-Polyester	175°F	12987MD/W	V101.1	$51.52
White-Polyester	200°F	12987ME/W	V101.1	$51.52
White-Polyester	212°F	12987MM/W	V101.1	$51.52
White-Polyester	286°F	12987MG/W	V101.1	$51.52
White-Polyester	360°F	12987MH/W	V108	$52.00
Black-Polyester[1]	155°F	12987MB/B	V101.1	$95.11
Black-Polyester	175°F	12987MD/B	V101.1	$95.11
Black-Polyester	200°F	12987ME/B	V101.1	$95.11
Black-Polyester	212°F	12987MM/B	V101.1	$95.11
Black-Polyester	286°F	12987MG/B	V101.1	$95.11
Black-Polyester	360°F	12987MH/B	V108	$95.99
Wax Coated[2]	155°F	12987CB	V102	$74.81
Wax Coated	175°F	12987CD	V102	$74.81
Wax Coated	200°F	12987CE	V102	$74.81
Wax Coated	212°F	12987CM	V102	$74.81
Wax Coated	286°F	12987CG	V102	$74.81
Polyester & Wax	155°F	12987VB/W	V102	$85.21
Polyester & Wax	175°F	12987VD/W	V102	$85.21
Polyester & Wax	200°F	12987VE/W	V102	$85.21
Polyester & Wax	286°F	12987VG/W	V102	$85.21
Nickel PTFE (ENT)[3]	155°F	12987JNB	V188.A	$109.51
Nickel PTFE (ENT)	175°F	12987JND	V188.A	$109.51
Nickel PTFE (ENT)	200°F	12987JNE	V188.A	$109.51
Nickel PTFE (ENT)	286°F	12987JNG	V188.A	$109.51

Select Escutcheons - Recessed Pendent Sprinklers*			
E1 push-on (chrome,½ in)	06419AF	V200	$12.79
E1 push-on (white,½ in)	06419AM/W	V200	$12.79
E2 threaded (chrome,½ in)	11038F	V200	$12.84

(1) Suitable for decorative applications; UL listed for corrosion resistance.
(2) Standard finish for wax coated sprinklers is brass.
(3) Electroless Nickel PTFE (ENT) plating is UL Listed and FM Approved for corrosion resistance.

XT1
Standard Response
Standard Coverage
Glass Bulb
Upright

SIN:	VK1001
K Factor:	5.6 (81)
Thread Size:	1/2 inch NPT
Base Part #:	23867

Finish	Temp	Part #	IPG	List Price
Standard Brass	135°F	23867AA	V101	$37.32
Standard Brass	155°F	23867AB	V101	$37.32
Standard Brass	175°F	23867AD	V101	$37.32
Standard Brass	200°F	23867AE	V101	$37.32
Standard Brass	286°F	23867AG	V101	$37.32
Chrome	135°F	23867FA	V101	$59.86
Chrome	155°F	23867FB	V101	$59.86
Chrome	175°F	23867FD	V101	$59.86
Chrome	200°F	23867FE	V101	$59.86
Chrome	286°F	23867FG	V101	$59.86
White-Polyester[1]	135°F	23867MA/W	V101	$59.86
White-Polyester[1]	155°F	23867MB/W	V101	$59.86
White-Polyester	175°F	23867MD/W	V101	$59.86
White-Polyester	200°F	23867ME/W	V101	$59.86
White-Polyester	286°F	23867MG/W	V101	$59.86
Black-Polyester[1]	135°F	23867MA/B	V101	$93.29
Black-Polyester[1]	155°F	23867MB/B	V101	$93.29
Black-Polyester	175°F	23867MD/B	V101	$93.29
Black-Polyester	200°F	23867ME/B	V101	$93.29
Black-Polyester	286°F	23867MG/B	V101	$93.29
Nickel PTFE (ENT)[2]	135°F	23867JNA	V188.A	$109.51
Nickel PTFE (ENT)[2]	155°F	23867JNB	V188.A	$109.51
Nickel PTFE (ENT)	175°F	23867JND	V188.A	$109.51
Nickel PTFE (ENT)	200°F	23867JNE	V188.A	$109.51
Nickel PTFE (ENT)	286°F	23867JNG	V188.A	$109.51

Installation Wrenches			
Wrench - Standard	23559MB	V207	$123.38
Wrench - Recessed	23560MB	V207	$237.78

(1) Suitable for decorative applications; UL listed for corrosion resistance.

(2) Electroless Nickel PTFE (ENT) plating is UL Listed and FM Approved for corrosion resistance.

**Refer to Page H-1 for complete list of available escutcheons*

XT1
Standard Response
Standard Coverage
Glass Bulb
Pendent

SIN:	VK1021
K Factor:	5.6 (81)
Thread Size:	1/2 inch NPT
Base Part #:	23868

Finish	Temp	Part #	IPG	List Price
Standard Brass	135°F	23868AA	V101	$45.87
Standard Brass	155°F	23868AB	V101	$45.87
Standard Brass	175°F	23868AD	V101	$45.87
Standard Brass	200°F	23868AE	V101	$45.87
Standard Brass	286°F	23868AG	V101	$45.87
Chrome	135°F	23868FA	V101	$50.53
Chrome	155°F	23868FB	V101	$50.53
Chrome	175°F	23868FD	V101	$50.53
Chrome	200°F	23868FE	V101	$50.53
Chrome	286°F	23868FG	V101	$50.53
White-Polyester[1]	135°F	23868MA/W	V101	$50.53
White-Polyester[1]	155°F	23868MB/W	V101	$50.53
White-Polyester	175°F	23868MD/W	V101	$50.53
White-Polyester	200°F	23868ME/W	V101	$50.53
White-Polyester	286°F	23868MG/W	V101	$50.53
Black-Polyester[1]	135°F	23868MA/B	V101	$93.29
Black-Polyester[1]	155°F	23868MB/B	V101	$93.29
Black-Polyester	175°F	23868MD/B	V101	$93.29
Black-Polyester	200°F	23868ME/B	V101	$93.29
Black-Polyester	286°F	23868MG/B	V101	$93.29
Nickel PTFE (ENT)[2]	135°F	23868JNA	V188.A	$109.51
Nickel PTFE (ENT)[2]	155°F	23868JNB	V188.A	$109.51
Nickel PTFE (ENT)	175°F	23868JND	V188.A	$109.51
Nickel PTFE (ENT)	200°F	23868JNE	V188.A	$109.51
Nickel PTFE (ENT)	286°F	23868JNG	V188.A	$109.51

Select Escutcheons - Recessed Pendent Sprinklers*			
E-1 slip-on (black, ½ in)	06419AM/B	V201	$26.90
E-1 slip-on (antique brass, ½ in)	06419AB/A	V201	$61.53
E-1 slip-on (bright brass, ½ in)	06419AB	V201	$61.53
E-1 slip-on (brushed brass, ½ in)	06419AB/B	V201	$61.53
E-1 slip-on (white, ½ in)	06419AM/W	V200	$12.79
E-1 slip-on (brused copper, ½ in)	06419AE/B	V201	$61.53
E-1 slip-on (polished chrome, ½ in)	06419AF	V200	$12.79
E-1 slip-on (brushed chrome, ½ in)	06419AF/B	V201	$61.53
E-1 slip-on (stainless steel - nickel PTFE (ENT), ½ in)	07902JN	V188.A	$102.66
E-1 slip-on (stainless steel - polished chrome, ½ in)	07902F	V201	$52.89
E-1 slip-on (stainless steel - white, ½ in)	07902M/W	V201	$52.89
E-2 threaded (polished chrome, ½ in)	11038F	V200	$12.84
E-2 threaded (white, ½ in)	11038M/W	V200	$12.84
E-2 threaded (brushed brass, ½ in)	11038B/B	V201	$22.73
E-2 threaded (black, ½ in)	11038M/B	V200	$21.95

Micromatic® Model M
Standard Response
Standard Coverage
Glass Bulb
Upright

SIN:	VK200
K Factor:	8.0 (115)
Thread Size:	3/4 inch NPT
Base Part #:	18263

Finish	Temp	Part #	IPG	List Price
Standard Brass	155°F	18263AB	V114.1	$44.59
Standard Brass	175°F	18263AD	V114.1	$44.59
Standard Brass	200°F	18263AE	V114.1	$44.59
Standard Brass	286°F	18263AG	V114.1	$44.59
Standard Brass	360°F	18263AH	V118	$42.92
Chrome	155°F	18263FB	V114.1	$51.05
Chrome	175°F	18263FD	V114.1	$51.05
Chrome	200°F	18263FE	V114.1	$51.05
Chrome	286°F	18263FG	V114.1	$51.05
Chrome	360°F	18263FH	V118	$49.14
White-Polyester[1]	155°F	18263MB/W	V114.1	$51.05
White-Polyester	175°F	18263MD/W	V114.1	$51.05
White-Polyester	200°F	18263ME/W	V114.1	$51.05
White-Polyester	286°F	18263MG/W	V114.1	$51.05
White-Polyester	360°F	18263MH/W	V114.1	$51.05
Black-Polyester[1]	155°F	18263MB/B	V114.1	$89.13
Black-Polyester	175°F	18263MD/B	V114.1	$89.13
Black-Polyester	200°F	18263ME/B	V114.1	$89.13
Black-Polyester	286°F	18263MG/B	V114.1	$89.13
Black-Polyester	360°F	18263MH/B	V118	$85.80
Polyester & Wax	155°F	18263VB/W	V115	$96.86
Nickel PTFE (ENT)[2]	155°F	18263JNB	V188.A	$142.59
Nickel PTFE (ENT)	175°F	18263JND	V188.A	$142.59
Nickel PTFE (ENT)	200°F	18263JNE	V188.A	$142.59
Nickel PTFE (ENT)	286°F	18263JNG	V188.A	$142.59

Micromatic® Model M
Standard Response
Standard Coverage
Glass Bulb
Pendent

SIN:	VK202
K Factor:	8.0 (115)
Thread Size:	3/4 inch NPT
Base Part #:	18264

Finish	Temp	Part #	IPG	List Price
Standard Brass	155°F	18264AB	V114.1	$48.85
Standard Brass	175°F	18264AD	V114.1	$48.85
Standard Brass	200°F	18264AE	V114.1	$48.85
Standard Brass	286°F	18264AG	V114.1	$48.85
Standard Brass	360°F	18264AH	V118	$47.03
Chrome	155°F	18264FB	V114.1	$58.89
Chrome	175°F	18264FD	V114.1	$58.89
Chrome	200°F	18264FE	V114.1	$58.89
Chrome	286°F	18264FG	V114.1	$58.89
Chrome	360°F	18264FH	V118	$56.69
White-Polyester[1]	155°F	18264MB/W	V114.1	$58.89
White-Polyester	175°F	18264MD/W	V114.1	$58.89
White-Polyester	200°F	18264ME/W	V114.1	$58.89
White-Polyester	286°F	18264MG/W	V114.1	$58.89
White-Polyester	360°F	18264MH/W	V114.1	$58.89
Black-Polyester[1]	155°F	18264MB/B	V114.1	$108.69
Black-Polyester	175°F	18264MD/B	V114.1	$108.69
Black-Polyester	200°F	18264ME/B	V114.1	$108.69
Black-Polyester	286°F	18264MG/B	V114.1	$108.69
Black-Polyester	360°F	18264MH/B	V114.1	$108.69
Polyester & Wax	155°F	18264VB/W	V115	$96.86
Nickel PTFE (ENT)[2]	155°F	18264JNB	V188.A	$142.59
Nickel PTFE (ENT)	175°F	18264JND	V188.A	$142.59
Nickel PTFE (ENT)	200°F	18264JNE	V188.A	$142.59
Nickel PTFE (ENT)	286°F	18264JNG	V188.A	$142.59

Installation Wrenches			
Wrench - Std Upright / Pdt	21475M/B	V207	$123.38
Wrench - Wax Coated Spk	13577W/B	V207	$237.78
Wrench - Recessed Pndnt	13655W/B	V207	$237.78

Select Escutcheons - Recessed Pendent Sprinklers*			
E1 push-on (chrome,¾ in)	20369F	V200	$12.84
E1 push-on (white,¾ in)	20369M/W	V200	$12.84
E2 threaded (chrome,¾ in)	20130F	V200	$12.84

**Refer to Page H-1 for complete list of available escutcheons*

(1) Suitable for decorative applications; UL listed for corrosion resistance.
(2) Electroless Nickel PTFE (ENT) plating is UL Listed and FM Approved for corrosion resistance.

XT1
Standard Response
Standard Coverage
Glass Bulb
Upright

SIN:	VK2001
K Factor:	8.0 (115)
Thread Size:	3/4 inch NPT
Base Part #:	23875

Finish	Temp	Part #	IPG	List Price
Standard Brass	135°F	23875AA	V114	$43.74
Standard Brass	155°F	23875AB	V114	$43.74
Standard Brass	175°F	23875AD	V114	$43.74
Standard Brass	200°F	23875AE	V114	$43.74
Standard Brass	286°F	23875AG	V114	$43.74
Chrome	135°F	23875FA	V114	$50.08
Chrome	155°F	23875FB	V114	$50.08
Chrome	175°F	23875FD	V114	$50.08
Chrome	200°F	23875FE	V114	$50.08
Chrome	286°F	23875FG	V114	$50.08
White-Polyester[1]	135°F	23875MA/W	V114	$50.08
White-Polyester	155°F	23875MB/W	V114	$50.08
White-Polyester	175°F	23875MD/W	V114	$50.08
White-Polyester	200°F	23875ME/W	V114	$50.08
White-Polyester	286°F	23875MG/W	V114	$50.08
Black-Polyester[1]	135°F	23875MA/B	V114	$87.43
Black-Polyester	155°F	23875MB/B	V114	$87.43
Black-Polyester	175°F	23875MD/B	V114	$87.43
Black-Polyester	200°F	23875ME/B	V114	$87.43
Black-Polyester	286°F	23875MG/B	V114	$87.43
Nickel PTFE (ENT)[2]	135°F	23875JNA	V188.A	$142.59
Nickel PTFE (ENT)	155°F	23875JNB	V188.A	$142.59
Nickel PTFE (ENT)	175°F	23875JND	V188.A	$142.59
Nickel PTFE (ENT)	200°F	23875JNE	V188.A	$142.59
Nickel PTFE (ENT)	286°F	23875JNG	V188.A	$142.59

Installation Wrenches			
Wrench - Standard	23559MB	V207	$123.38
Wrench - Recessed	23560MB	V207	$237.78

XT1
Standard Response
Standard Coverage
Glass Bulb
Pendent

SIN:	VK2021
K Factor:	8.0 (115)
Thread Size:	3/4 inch NPT
Base Part #:	23876

Finish	Temp	Part #	IPG	List Price
Standard Brass	135°F	23876AA	V114	$47.92
Standard Brass	155°F	23876AB	V114	$47.92
Standard Brass	175°F	23876AD	V114	$47.92
Standard Brass	200°F	23876AE	V114	$47.92
Standard Brass	286°F	23876AG	V114	$47.92
Chrome	135°F	23876FA	V114	$57.77
Chrome	155°F	23876FB	V114	$57.77
Chrome	175°F	23876FD	V114	$57.77
Chrome	200°F	23876FE	V114	$57.77
Chrome	286°F	23876FG	V114	$57.77
White-Polyester[1]	135°F	23876MA/W	V114	$57.77
White-Polyester	155°F	23876MB/W	V114	$57.77
White-Polyester	175°F	23876MD/W	V114	$57.77
White-Polyester	200°F	23876ME/W	V114	$57.77
White-Polyester	286°F	23876MG/W	V114	$57.77
Black-Polyester[1]	135°F	23876MA/B	V114	$106.62
Black-Polyester	155°F	23876MB/B	V114	$106.62
Black-Polyester	175°F	23876MD/B	V114	$106.62
Black-Polyester	200°F	23876ME/B	V114	$106.62
Black-Polyester	286°F	23876MG/B	V114	$106.62
Nickel PTFE (ENT)[2]	135°F	23876JNA	V188.A	$142.59
Nickel PTFE (ENT)	155°F	23876JNB	V188.A	$142.59
Nickel PTFE (ENT)	175°F	23876JND	V188.A	$142.59
Nickel PTFE (ENT)	200°F	23876JNE	V188.A	$142.59
Nickel PTFE (ENT)	286°F	23876JNG	V188.A	$142.59

Select Escutcheons - Recessed Pendent Sprinklers*			
NP-1 push-on (chrome,¾ in)	22071F	V200	$12.84
NP-1 push-on (white,¾ in)	22071M/W	V200	$12.84
NP-2 threaded (chrome,¾ in)	22072F	V200	$12.84

**Refer to Page H-1 for complete list of available escutcheons*

(1) Suitable for decorative applications; UL listed for corrosion resistance.
(2) Electroless Nickel PTFE (ENT) plating is UL Listed and FM Approved for corrosion resistance.

Micromatic® Model M
Standard Response
Standard Coverage
REPLACEMENT ONLY
Glass Bulb
Upright

SIN:	VK200
K Factor:	8.0 (115)
Thread Size:	1/2 inch NPT
Base Part #:	18268

Finish[3]	Temp	Part #	IPG	List Price
Standard Brass	155°F	18268AB	V113.1	$44.71
Standard Brass	175°F	18268AD	V113.1	$44.71
Standard Brass	200°F	18268AE	V113.1	$44.71
Standard Brass	286°F	18268AG	V113.1	$44.71
Standard Brass	360°F	18268AH	V118	$43.04
Chrome	155°F	18268FB	V113.1	$65.74
Chrome	175°F	18268FD	V113.1	$65.74
Chrome	200°F	18268FE	V113.1	$65.74
Chrome	286°F	18268FG	V113.1	$65.74
Chrome	360°F	18268FH	V113.1	$65.74
White-Polyester[1]	155°F	18268MB/W	V113.1	$53.90
White-Polyester	175°F	18268MD/W	V113.1	$53.90
White-Polyester	200°F	18268ME/W	V113.1	$53.90
White-Polyester	286°F	18268MG/W	V113.1	$53.90
White-Polyester	360°F	18268MH/W	V113.1	$53.90
Black-Polyester[1]	155°F	18268MB/B	V113.1	$69.62
Black-Polyester	175°F	18268MD/B	V113.1	$69.62
Black-Polyester	200°F	18268ME/B	V113.1	$69.62
Black-Polyester	286°F	18268MG/B	V113.1	$69.62
Black-Polyester	360°F	18268MH/B	V113.1	$69.62
Wax Coated[2]	155°F	18268CB	V113.1	$107.92
Wax Coated	175°F	18268CD	V113.1	$107.92
Wax Coated	200°F	18268CE	V113.1	$107.92
Wax Coated	286°F	18268CG	V113.1	$107.92

Micromatic® Model M
Standard Response
Standard Coverage
REPLACEMENT ONLY
Glass Bulb
Pendent

SIN:	VK202
K Factor:	8.0 (115)
Thread Size:	1/2 inch NPT
Base Part #:	18269

Finish[3]	Temp	Part #	IPG	List Price
Standard Brass	155°F	18269AB	V113.1	$54.53
Standard Brass	175°F	18269AD	V113.1	$54.53
Standard Brass	200°F	18269AE	V113.1	$54.53
Standard Brass	286°F	18269AG	V113.1	$54.53
Standard Brass	360°F	18269AH	V118	$52.49
Chrome	155°F	18269FB	V113.1	$65.74
Chrome	175°F	18269FD	V113.1	$65.74
Chrome	200°F	18269FE	V113.1	$65.74
Chrome	286°F	18269FG	V113.1	$65.74
Chrome	360°F	18269FH	V118	$63.28
White-Polyester[1]	155°F	18269MB/W	V113.1	$65.74
White-Polyester	175°F	18269MD/W	V113.1	$65.74
White-Polyester	200°F	18269ME/W	V113.1	$65.74
White-Polyester	286°F	18269MG/W	V113.1	$65.74
White-Polyester	360°F	18269MH/W	V113.1	$65.74
Black-Polyester[1]	155°F	18269MB/B	V113.1	$84.90
Black-Polyester	175°F	18269MD/B	V113.1	$84.90
Black-Polyester	200°F	18269ME/B	V113.1	$84.90
Black-Polyester	286°F	18269MG/B	V113.1	$84.90
Black-Polyester	360°F	18269MH/B	V113.1	$84.90
Wax Coated[2]	155°F	18269CB	V113.1	$107.92
Wax Coated	175°F	18269CD	V113.1	$107.92
Wax Coated	200°F	18269CE	V113.1	$107.92
Wax Coated	286°F	18269CG	V113.1	$107.92

Installation Wrenches			
Wrench - Std Upright / Pdt	21475M/B	V207	$123.38
Wrench - Wax Coated Spk	13577W/B	V207	$237.78
Wrench - Recessed Pndnt	13655W/B	V207	$237.78

Select Escutcheons - Recessed Pendent Sprinklers*			
E1 push-on (chrome,½ in)	06419AF	V200	$12.79
E1 push-on (white,½ in)	06419AM/W	V200	$12.79
E2 threaded (chrome,½ in)	11038F	V200	$12.84

**Refer to Page H-1 for complete list of available escutcheons*

(1) Suitable for decorative applications; UL listed for corrosion resistance.
(2) Standard finish for wax coated sprinklers is brass.
(3) Also available with ENT (Electroless Nickel PTFE) plating for corrosion resistance (special order with extended lead time). Contact customer service for price and availability. Special order ENT plated sprinklers may not have listings/approvals.

XT1
Standard Response
Standard Coverage
REPLACEMENT ONLY
Glass Bulb
Upright

SIN:	VK2002
K Factor:	8.0 (115)
Thread Size:	1/2 inch NPT
Base Part #:	23871

Finish[3]	Temp	Part #	IPG	List Price
Standard Brass	135°F	23871AA	V113	$43.04
Standard Brass	155°F	23871AB	V113	$43.04
Standard Brass	175°F	23871AD	V113	$43.04
Standard Brass	200°F	23871AE	V113	$43.04
Standard Brass	286°F	23871AG	V113	$43.04
Chrome	135°F	23871FA	V113	$63.28
Chrome	155°F	23871FB	V113	$63.28
Chrome	175°F	23871FD	V113	$63.28
Chrome	200°F	23871FE	V113	$63.28
Chrome	286°F	23871FG	V113	$63.28
White-Polyester[1]	135°F	23871MA/W	V113	$51.89
White-Polyester	155°F	23871MB/W	V113	$51.89
White-Polyester	175°F	23871MD/W	V113	$51.89
White-Polyester	200°F	23871ME/W	V113	$51.89
White-Polyester	286°F	23871MG/W	V113	$51.89
Black-Polyester[1]	135°F	23871MA/B	V113	$67.02
Black-Polyester	155°F	23871MB/B	V113	$67.02
Black-Polyester	175°F	23871MD/B	V113	$67.02
Black-Polyester	200°F	23871ME/B	V113	$67.02
Black-Polyester	286°F	23871MG/B	V113	$67.02
Nickel PTFE (ENT)[2]	135°F	23871JNA	V188.A	$176.78
Nickel PTFE (ENT)	155°F	23871JNB	V188.A	$176.78
Nickel PTFE (ENT)	175°F	23871JND	V188.A	$176.78
Nickel PTFE (ENT)	200°F	23871JNE	V188.A	$176.78
Nickel PTFE (ENT)	286°F	23871JNG	V188.A	$176.78

XT1
Standard Response
Standard Coverage
REPLACEMENT ONLY
Glass Bulb
Pendent

SIN:	VK2022
K Factor:	8.0 (115)
Thread Size:	1/2 inch NPT
Base Part #:	23872

Finish[3]	Temp	Part #	IPG	List Price
Standard Brass	135°F	23872AA	V113	$52.49
Standard Brass	155°F	23872AB	V113	$52.49
Standard Brass	175°F	23872AD	V113	$52.49
Standard Brass	200°F	23872AE	V113	$52.49
Standard Brass	286°F	23872AG	V113	$52.49
Chrome	135°F	23872FA	V113	$63.28
Chrome	155°F	23872FB	V113	$63.28
Chrome	175°F	23872FD	V113	$63.28
Chrome	200°F	23872FE	V113	$63.28
Chrome	286°F	23872FG	V113	$63.28
White-Polyester[1]	135°F	23872MA/W	V113	$63.28
White-Polyester	155°F	23872MB/W	V113	$63.28
White-Polyester	175°F	23872MD/W	V113	$63.28
White-Polyester	200°F	23872ME/W	V113	$63.28
White-Polyester	286°F	23872MG/W	V113	$63.28
Black-Polyester[1]	135°F	23872MA/B	V113	$81.73
Black-Polyester	155°F	23872MB/B	V113	$81.73
Black-Polyester	175°F	23872MD/B	V113	$81.73
Black-Polyester	200°F	23872ME/B	V113	$81.73
Black-Polyester	286°F	23872MG/B	V113	$81.73
Nickel PTFE (ENT)[2]	135°F	23872JNA	V188.A	$176.78
Nickel PTFE (ENT)	155°F	23872JNB	V188.A	$176.78
Nickel PTFE (ENT)	175°F	23872JND	V188.A	$176.78
Nickel PTFE (ENT)	200°F	23872JNE	V188.A	$176.78
Nickel PTFE (ENT)	286°F	23872JNG	V188.A	$176.78

Installation Wrenches			
Wrench - Standard	23559MB	V207	$123.38
Wrench - Recessed	23560MB	V207	$237.78

(1) Suitable for decorative applications; UL listed for corrosion resistance.

(2) Electroless Nickel PTFE (ENT) plating is UL Listed and FM Approved for corrosion resistance.

*Refer to Page H-1 for complete list of available escutcheons

Select Escutcheons - Recessed Pendent Sprinklers*			
E-1 slip-on (black, ½ in)	06419AM/B	V201	$26.90
E-1 slip-on (antique brass, ½ in)	06419AB/A	V201	$61.53
E-1 slip-on (bright brass, ½ in)	06419AB	V201	$61.53
E-1 slip-on (brushed brass, ½ in)	06419AB/B	V201	$61.53
E-1 slip-on (white, ½ in)	06419AM/W	V200	$12.79
E-1 slip-on (brused copper, ½ in)	06419AE/B	V201	$61.53
E-1 slip-on (polished chrome, ½ in)	06419AF	V200	$12.79
E-1 slip-on (brushed chrome, ½ in)	06419AF/B	V201	$61.53
E-1 slip-on (stainless steel - nickel PTFE (ENT), ½ in)	07902JN	V188.A	$102.66
E-1 slip-on (stainless steel - polished chrome, ½ in)	07902F	V201	$52.89
E-1 slip-on (stainless steel - white, ½ in)	07902M/W	V201	$52.89
E-2 threaded (polished chrome, ½ in)	11038F	V200	$12.84
E-2 threaded (white, ½ in)	11038M/W	V200	$12.84
E-2 threaded (brushed brass, ½ in)	11038B/B	V201	$22.73
E-2 threaded (black, ½ in)	11038M/B	V200	$21.95

Micromatic® Model M
Standard Response
Standard Coverage
Glass Bulb
Conventional

SIN:	VK118
K Factor:	5.6 (81)
Thread Size:	1/2 inch NPT
Base Part #:	19383

Finish	Temp	Part #	IPG	List Price
Standard Brass	155°F	19383AB	V101	$49.94
Standard Brass	175°F	19383AD	V101	$49.94
Standard Brass	200°F	19383AE	V101	$49.94
Standard Brass	286°F	19383AG	V101	$49.94
Standard Brass	360°F	19383AH	V101	$49.94
Chrome	155°F	19383FB	V101	$60.39
Chrome	175°F	19383FD	V101	$60.39
Chrome	200°F	19383FE	V101	$60.39
Chrome	286°F	19383FG	V101	$60.39
Chrome	360°F	19383FH	V101	$60.39
White-Polyester[1]	155°F	19383MB/W	V101	$64.73
White-Polyester	175°F	19383MD/W	V101	$64.73
White-Polyester	200°F	19383ME/W	V101	$64.73
White-Polyester	286°F	19383MG/W	V101	$64.73
White-Polyester	360°F	19383MH/W	V101	$64.73
Black-Polyester[1]	155°F	19383MB/B	V101	$97.82
Black-Polyester	175°F	19383MD/B	V101	$97.82
Black-Polyester	200°F	19383ME/B	V101	$97.82
Black-Polyester	286°F	19383MG/B	V101	$97.82
Black-Polyester	360°F	19383MH/B	V101	$97.82
Nickel PTFE (ENT)[2]	155°F	19383JNB	V188.A	$109.51
Nickel PTFE (ENT)	175°F	19383JND	V188.A	$109.51
Nickel PTFE (ENT)	200°F	19383JNE	V188.A	$109.51
Nickel PTFE (ENT)	286°F	19383JNG	V188.A	$109.51
Nickel PTFE (ENT)	360°F	19383JNH	V188.A	$109.51

Installation Wrenches			
Wrench - Std Upright / Pdt	21475M/B	V207	$123.38
Wrench - Wax Coated Spk	13577W/B	V207	$237.78
Wrench - Wax Spk/E-Coated	10896W/B	V207	$123.38

Micromatic® Model M
Standard Response
Standard Coverage
Glass Bulb
Conventional

SIN:	VK120
K Factor:	8.0 (115)
Thread Size:	3/4 inch NPT
Base Part #:	18270

Finish	Temp	Part #	IPG	List Price
Standard Brass	155°F	18270AB	V114	$47.92
Standard Brass	175°F	18270AD	V114	$47.92
Standard Brass	200°F	18270AE	V114	$47.92
Standard Brass	286°F	18270AG	V114	$47.92
Standard Brass	360°F	18270AH	V114	$47.92
Chrome	155°F	18270FB	V114	$57.77
Chrome	175°F	18270FD	V114	$57.77
Chrome	200°F	18270FE	V114	$57.77
Chrome	286°F	18270FG	V114	$57.77
Chrome	360°F	18270FH	V114	$57.77
White-Polyester[1]	155°F	18270MB/W	V114	$57.77
White-Polyester	175°F	18270MD/W	V114	$57.77
White-Polyester	200°F	18270ME/W	V114	$57.77
White-Polyester	286°F	18270MG/W	V114	$57.77
White-Polyester	360°F	18270MH/W	V114	$57.77
Black-Polyester[1]	155°F	18270MB/B	V114	$106.62
Black-Polyester	175°F	18270MD/B	V114	$106.62
Black-Polyester	200°F	18270ME/B	V114	$106.62
Black-Polyester	286°F	18270MG/B	V114	$106.62
Black-Polyester	360°F	18270MH/B	V114	$106.62
Nickel PTFE (ENT)[2]	155°F	18270JNB	V188.A	$142.59
Nickel PTFE (ENT)	175°F	18270JND	V188.A	$142.59
Nickel PTFE (ENT)	200°F	18270JNE	V188.A	$142.59
Nickel PTFE (ENT)	286°F	18270JNG	V188.A	$142.59
Nickel PTFE (ENT)	360°F	18270JNH	V188.A	$142.59

(1) Suitable for decorative applications and are UL listed for corrosion resistance.
(2) Electroless Nickel PTFE (ENT) plating is UL Listed and FM Approved for corrosion resistance.

Standard Response
Standard Coverage
Glass Bulb
Conventional

SIN:	VK1181
K Factor:	5.6 (81)
Thread Size:	1/2 inch NPT
Base Part #:	23907

Finish	Temp	Part #	IPG	List Price
Standard Brass	135°F	23907AA	V101	$49.94
Standard Brass	155°F	23907AB	V101	$49.94
Standard Brass	175°F	23907AD	V101	$49.94
Standard Brass	200°F	23907AE	V101	$49.94
Standard Brass	286°F	23907AG	V101	$49.94
Chrome	135°F	23907FA	V101	$60.39
Chrome	155°F	23907FB	V101	$60.39
Chrome	175°F	23907FD	V101	$60.39
Chrome	200°F	23907FE	V101	$60.39
Chrome	286°F	23907FG	V101	$60.39
White-Polyester[1]	135°F	23907MA/W	V101	$64.73
White-Polyester	155°F	23907MB/W	V101	$64.73
White-Polyester	175°F	23907MD/W	V101	$64.73
White-Polyester	200°F	23907ME/W	V101	$64.73
White-Polyester	286°F	23907MG/W	V101	$64.73
Black-Polyester[1]	135°F	23907MA/B	V101	$97.82
Black-Polyester	155°F	23907MB/B	V101	$97.82
Black-Polyester	175°F	23907MD/B	V101	$97.82
Black-Polyester	200°F	23907ME/B	V101	$97.82
Black-Polyester	286°F	23907MG/B	V101	$97.82
Nickel PTFE (ENT)[2]	135°F	23907JNA	V188.A	$109.51
Nickel PTFE (ENT)	155°F	23907JNB	V188.A	$109.51
Nickel PTFE (ENT)	175°F	23907JND	V188.A	$109.51
Nickel PTFE (ENT)	200°F	23907JNE	V188.A	$109.51
Nickel PTFE (ENT)	286°F	23907JNG	V188.A	$109.51

Installation Wrench			
Wrench - Standard	23559MB	V207	$123.38

Standard Response
Standard Coverage
Glass Bulb
Conventional

SIN:	VK1201
K Factor:	8.0 (115)
Thread Size:	3/4 inch NPT
Base Part #:	23911

Finish	Temp	Part #	IPG	List Price
Standard Brass	135°F	23911AA	V101	$47.92
Standard Brass	155°F	23911AB	V101	$47.92
Standard Brass	175°F	23911AD	V101	$47.92
Standard Brass	200°F	23911AE	V101	$47.92
Standard Brass	286°F	23911AG	V101	$47.92
Chrome	135°F	23911FA	V101	$57.77
Chrome	155°F	23911FB	V101	$57.77
Chrome	175°F	23911FD	V101	$57.77
Chrome	200°F	23911FE	V101	$57.77
Chrome	286°F	23911FG	V101	$57.77
White-Polyester[1]	135°F	23911MA/W	V101	$57.77
White-Polyester	155°F	23911MB/W	V101	$57.77
White-Polyester	175°F	23911MD/W	V101	$57.77
White-Polyester	200°F	23911ME/W	V101	$57.77
White-Polyester	286°F	23911MG/W	V101	$57.77
Black-Polyester[1]	135°F	23911MA/B	V101	$106.62
Black-Polyester	155°F	23911MB/B	V101	$106.62
Black-Polyester	175°F	23911MD/B	V101	$106.62
Black-Polyester	200°F	23911ME/B	V101	$106.62
Black-Polyester	286°F	23911MG/B	V101	$106.62
Nickel PTFE (ENT)[2]	135°F	23911JNA	V188.A	$142.59
Nickel PTFE (ENT)	155°F	23911JNB	V188.A	$142.59
Nickel PTFE (ENT)	175°F	23911JND	V188.A	$142.59
Nickel PTFE (ENT)	200°F	23911JNE	V188.A	$142.59
Nickel PTFE (ENT)	286°F	23911JNG	V188.A	$142.59

(1) Suitable for decorative applications and are UL listed for corrosion resistance.
(2) Electroless Nickel PTFE (ENT) plating is UL Listed for corrosion resistance.

Micromatic® Model M
Standard Response
Standard Coverage
Glass Bulb
Horizontal Sidewall

SIN:	VK104
K Factor:	5.6 (81)
Thread Size:	1/2 inch NPT
Base Part #:	12995

Finish	Temp	Part #	IPG	List Price
Standard Brass	155°F	12995AB	V107	$54.13
Standard Brass	175°F	12995AD	V107	$54.13
Standard Brass	200°F	12995AE	V107	$54.13
Standard Brass	286°F	12995AG	V107	$54.13
Standard Brass	360°F	12995AH	V107	$54.13
Chrome	155°F	12995FB	V107	$62.47
Chrome	175°F	12995FD	V107	$62.47
Chrome	200°F	12995FE	V107	$62.47
Chrome	286°F	12995FG	V107	$62.47
Chrome	360°F	12995FH	V107	$62.47
White-Polyester[1]	155°F	12995MB/W	V107	$62.47
White-Polyester	175°F	12995MD/W	V107	$62.47
White-Polyester	200°F	12995ME/W	V107	$62.47
White-Polyester	286°F	12995MG/W	V107	$62.47
White-Polyester	360°F	12995MH/W	V107	$62.47
Black-Polyester[1]	155°F	12995MB/B	V107	$81.07
Black-Polyester	175°F	12995MD/B	V107	$81.07
Black-Polyester	200°F	12995ME/B	V107	$81.07
Black-Polyester	286°F	12995MG/B	V107	$81.07
Black-Polyester	360°F	12995MH/B	V107	$81.07
Wax Coated	155°F	12995CB	V102	$71.23
Wax Coated	175°F	12995CD	V102	$71.23
Wax Coated	200°F	12995CE	V102	$71.23
Polyester & Wax	155°F	12995VB/W	V102	$84.35
Polyester & Wax	200°F	12995VE/W	V102	$84.35

Micromatic® Model M
Standard Response
Standard Coverage
Glass Bulb
Vertical Sidewall

SIN:	VK106
K Factor:	5.6 (81)
Thread Size:	1/2 inch NPT
Base Part #:	12996

Finish	Temp	Part #	IPG	List Price
Standard Brass	155°F	12996AB	V107	$85.14
Standard Brass	175°F	12996AD	V107	$85.14
Standard Brass	200°F	12996AE	V107	$85.14
Standard Brass	286°F	12996AG	V107	$85.14
Standard Brass	360°F	12996AH	V107	$85.14
Chrome	155°F	12996FB	V107	$94.52
Chrome	175°F	12996FD	V107	$94.52
Chrome	200°F	12996FE	V107	$94.52
Chrome	286°F	12996FG	V107	$94.52
Chrome	360°F	12996FH	V107	$94.52
White-Polyester[1]	155°F	12996MB/W	V107	$94.52
White-Polyester	175°F	12996MD/W	V107	$94.52
White-Polyester	200°F	12996ME/W	V107	$94.52
White-Polyester	286°F	12996MG/W	V107	$94.52
White-Polyester	360°F	12996MH/W	V107	$94.52
Black-Polyester[1]	155°F	12996MB/B	V107	$99.01
Black-Polyester	175°F	12996MD/B	V107	$99.01
Black-Polyester	200°F	12996ME/B	V107	$99.01
Black-Polyester	286°F	12996MG/B	V107	$99.01
Black-Polyester	360°F	12996MH/B	V107	$99.01

Installation Wrenches			
Wrench - Std Upright / Pdt	21475M/B	V207	$123.38
Wrench - Wax Coated Spk	13577W/B	V207	$237.78
Wrench - Recessed HSW	13655W/B	V207	$237.78

Select Escutcheons - Recessed Pendent Sprinklers*			
E1 push-on (chrome,½ in)	06419AF	V200	$12.79
E1 push-on (white,½ in)	06419AM/W	V200	$12.79
E2 threaded (chrome,½ in)	11038F	V200	$12.84

**Refer to Page H-1 for complete list of available escutcheons*

(1) Suitable for decorative applications and are UL listed for corrosion resistance.

Standard Response
Standard Coverage
Glass Bulb
Concealed Pendent

SIN:	VK4921[3]
K Factor:	5.6 (81)
Thread Size:	1/2 inch NPT
Base Part #:	24683

Finish	Temp	Part #	IPG	List Price
Standard Brass	155°F	24683AB	V112	$95.96
Standard Brass	175°F	24683AD	V112	$95.96
Standard Brass	200°F	24683AE	V112	$95.96
Nickel PTFE (ENT)	155°F	24683JNB	V188.A	$175.48
Nickel PTFE (ENT)	175°F	24683JND	V188.A	$175.48
Nickel PTFE (ENT)	200°F	24683JNE	V188.A	$175.48
Installation Wrench		23143	V207	74.38

Standard Cover Plate[1,2]

Diameter = 2-3/4 inches
Thread On (2 slit base)

Finish	Temp	Part #	IPG	List Price
Polished Chrome	139°F	23190FA	V208	$150.64
Polished Chrome	165°F	23190FC	V208	$150.64
White	139°F	23190MA/W	V208	$56.59
White	165°F	23190MC/W	V208	$56.59
Ivory	139°F	23190MA/I	V209	$71.91
Ivory	165°F	23190MC/I	V209	$71.91
Black	139°F	23190MA/B	V209	$71.91
Black	165°F	23190MC/B	V209	$71.91
Bright Brass	139°F	23190BA	V209	$71.91
Bright Brass	165°F	23190BC	V209	$71.91
Brushed Brass	139°F	23190BA/B	V209	$71.91
Brushed Brass	165°F	23190BC/B	V209	$71.91
Antique Brass	139°F	23190BA/A	V209	$71.91
Antique Brass	165°F	23190BC/A	V209	$71.91
Brushed Copper	139°F	23190EA/B	V209	$71.91
Brushed Copper	165°F	23190EC/B	V209	$71.91
Brushed Chrome	139°F	23190FA/B	V209	$71.91
Brushed Chrome	165°F	23190FC/B	V209	$71.91
Stainless Steel	135°F	23193A	V192	$208.51
Stainless Steel	165°F	23193C	V192	$208.51
Cover Plate Install Tool		14412	V205	$21.18

Large Cover Plate[1,2]

Diameter = 3-5/16 inches
Thread On (2 slit base)

Finish	Temp	Part #	IPG	List Price
Polished Chrome	139°F	23174FA	V208	$150.64
Polished Chrome	165°F	23174FC	V208	$150.64
White	139°F	23174MA/W	V208	$56.59
White	165°F	23174MC/W	V208	$56.59
Ivory	139°F	23174MA/I	V209	$71.91
Ivory	165°F	23174MC/I	V209	$71.91
Black	139°F	23174MA/B	V209	$71.91
Black	165°F	23174MC/B	V209	$71.91
Bright Brass	139°F	23174BA	V209	$71.91
Bright Brass	165°F	23174BC	V209	$71.91
Brushed Brass	139°F	23174BA/B	V209	$71.91
Brushed Brass	165°F	23174BC/B	V209	$71.91
Antique Brass	139°F	23174BA/A	V209	$71.91
Antique Brass	165°F	23174BC/A	V209	$71.91
Brushed Copper	139°F	23174EA/B	V209	$71.91
Brushed Copper	165°F	23174EC/B	V209	$71.91
Brushed Chrome	139°F	23174FA/B	V209	$71.91
Brushed Chrome	165°F	23174FC/B	V209	$71.91
Stainless Steel	139°F	23183A	V192	$208.51
Stainless Steel	165°F	23183C	V192	$208.51
Cover Plate Install Tool		14867	V205	$21.18

(1) Covers sold separately. See page F-8 for custom colors.
(2) See section H for more cover plate options.
(3) Model VK4921 available with special ENT finish for use in certain corrosive environments. Contact customer service for price and availability

Micromatic® Model M
Standard Response
Standard Coverage
Fusible Link
Upright Sprinklers

SIN:	VK108
K Factor:	5.6 (81)
Thread Size:	1/2 inch NPT
Base Part #:	12973

Finish	Temp	Part #	IPG	List Price
Standard Brass	165°F	12973AC	V105	$59.27
Standard Brass	220°F	12973AF	V105	$59.27
Standard Brass	286°F	12973AG	V105	$59.27
Chrome	165°F	12973FC	V105	$74.06
Chrome	220°F	12973FF	V105	$74.06
Chrome	286°F	12973FG	V105	$74.06
White-Polyester	165°F	12973MC/W	V105	$93.54
White-Polyester	220°F	12973MF/W	V105	$93.54
White-Polyester	286°F	12973MG/W	V105	$93.54
Black-Polyester	165°F	12973MC/B	V105	$93.54
Black-Polyester	220°F	12973MF/B	V105	$93.54
Black-Polyester	286°F	12973MG/B	V105	$93.54
Wax Coated[1]	165°F	12973CC	V106	$110.41
Wax Coated	220°F	12973CF	V106	$110.41
Standard Wrench		21475M/B	V207	$123.38
Wrench-Recessed & Wax		13577W/B	V207	$237.78

Micromatic® Model M
Standard Response
Standard Coverage
Fusible Link
Pendent Sprinklers

SIN:	VK110
K Factor:	5.6 (81)
Thread Size:	1/2 inch NPT
Base Part #:	12972

Finish	Temp	Part #	IPG	List Price
Standard Brass	165°F	12972AC	V105	$70.91
Standard Brass	220°F	12972AF	V105	$70.91
Standard Brass	286°F	12972AG	V105	$70.91
Chrome	165°F	12972FC	V105	$84.99
Chrome	220°F	12972FF	V105	$84.99
Chrome	286°F	12972FG	V105	$84.99
White-Polyester	165°F	12972MC/W	V105	$93.54
White-Polyester	220°F	12972MF/W	V105	$93.54
White-Polyester	286°F	12972MG/W	V105	$93.54
Black-Polyester	165°F	12972MC/B	V105	$93.54
Black-Polyester	220°F	12972MF/B	V105	$93.54
Black-Polyester	286°F	12972MG/B	V105	$93.54
Wax Coated[1]	165°F	12972CC	V106	$110.41
Wax Coated	220°F	12972CF	V106	$110.41
Standard Wrench		21475M/B	V207	$123.38
Wrench-Recessed & Wax		13577W/B	V207	$237.78

Model E-1 (push-on) Recessed Escutcheons*				
Finish	**Size**	**Part #**	**IPG**	**List Price**
Bright Brass	1/2"	06419AB	V201	$61.53
Polished Chrome	1/2"	06419AF	V200	$12.79
White	1/2"	06419AM/W	V200	$12.79
Black	1/2"	06419AM/B	V201	$26.90
Model E-2 (thread-on) Recessed Escutcheons*				
Polished Chrome	1/2"	11038F	V200	$12.84
White	1/2"	11038M/W	V200	$12.84

**Refer to Page H-1 for complete list of available escutcheons*

(1) Standard finish for wax coated sprinklers is brass.

Micromatic® Model M
Standard Response
Standard Coverage
FUSIBLE LINK
Upright Sprinklers
Thread Size: 3/4 inch NPT

Finish	Temp	Part #	IPG	List Price
VK204 - 8.0 (115) K Factor - 3/4 in NPT - UPRIGHT				
Standard Brass	165°F	18253AC	V116	$55.49
Standard Brass	220°F	18253AF	V116	$55.49
Standard Brass	286°F	18253AG	V116	$55.49
Chrome	165°F	18253FC	V116	$48.77
Chrome	220°F	18253FF	V116	$51.65
Chrome	286°F	18253FG	V116	$52.06
White-Polyester	165°F	18253MC/W	V116	$60.33
White-Polyester	220°F	18253MF/W	V116	$60.33
White-Polyester	286°F	18253MG/W	V116	$60.33
Black-Polyester	165°F	18253MC/B	V116	$82.35
Black-Polyester	220°F	18253MF/B	V116	$82.35
Black-Polyester	286°F	18253MG/B	V116	$82.35
Wax Coated[1]	165°F	18253CC	V117	$89.38
Wax Coated	220°F	18253CF	V117	$89.38
VK204 - 8.0 (115) K Factor - 1/2 in NPT - UPRIGHT				
REPLACEMENT ONLY[2]				
Standard Brass	165°F	18255AC	V116	$74.47
Standard Brass	220°F	18255AF	V116	$74.47
Standard Brass	286°F	18255AG	V116	$74.47
Chrome	165°F	18255FC	V116	$85.83
Chrome	220°F	18255FF	V116	$85.83
Chrome	286°F	18255FG	V116	$85.83
White-Polyester	165°F	18255MC/W	V116	$88.85
White-Polyester	220°F	18255MF/W	V116	$88.85
White-Polyester	286°F	18255MG/W	V116	$88.85
Wax Coated[1]	165°F	18255CC	V117	$117.32
Wax Coated	220°F	18255CF	V117	$117.32
Std Sprinkler Wrench		21475M/B	V207	$123.38
Wrench-Recessed & Wax		13577W/B	V207	$237.78

Micromatic® Model M
Standard Response
Standard Coverage
FUSIBLE LINK
Pendent Sprinklers
Thread Size: 3/4 inch NPT

Finish	Temp	Part #	IPG	List Price
VK206 - 8.0 (115) K Factor - 3/4 in NPT - PENDENT				
Standard Brass	165°F	18254AC	V116	$54.37
Standard Brass	220°F	18254AF	V116	$54.37
Standard Brass	286°F	18254AG	V116	$54.37
Chrome	165°F	18254FC	V116	$48.77
Chrome	220°F	18254FF	V116	$48.77
Chrome	286°F	18254FG	V116	$48.77
White-Polyester	165°F	18254MC/W	V116	$50.78
White-Polyester	220°F	18254MF/W	V116	$50.78
White-Polyester	286°F	18254MG/W	V116	$50.78
Black-Polyester	165°F	18254MC/B	V116	$82.35
Black-Polyester	220°F	18254MF/B	V116	$82.35
Black-Polyester	286°F	18254MG/B	V116	$82.35
Wax Coated[1]	165°F	18254CC	V117	$89.38
Wax Coated	220°F	18254CF	V117	$89.38
VK206 - 8.0 (115) K Factor - 1/2 in NPT - PENDENT				
REPLACEMENT ONLY[2]				
Standard Brass	165°F	18256AC	V116	$74.47
Standard Brass	220°F	18256AF	V116	$74.47
Standard Brass	286°F	18256AG	V116	$74.47
Chrome	165°F	18256FC	V116	$85.83
Chrome	220°F	18256FF	V116	$85.83
Chrome	286°F	18256FG	V116	$85.83
White-Polyester	165°F	18256MC/W	V116	$88.85
White-Polyester	220°F	18256MF/W	V116	$88.85
White-Polyester	286°F	18256MG/W	V116	$88.85
Wax Coated[1]	165°F	18256CC	V117	$117.32
Wax Coated	220°F	18256CF	V117	$117.32
Std Sprinkler Wrench		21475M/B	V207	$123.38
Wrench-Recessed & Wax		13577W/B	V207	$237.78

Model E-1 (push-on) Recessed Escutcheons*				
Finish	**Size**	**Part #**	**IPG**	**List Price**
Bright Brass	3/4"	20369B	V201	$61.53
Polished Chrome	3/4"	20369F	V200	$12.84
White	3/4"	20369M/W	V200	$12.84
Black	3/4"	20369M/B	V201	$26.90
Model E-2 (thread-on) Recessed Escutcheons*				
Polished Chrome	3/4"	20130F	V200	$12.84
White	3/4"	20130M/W	V200	$12.84

* Refer to Page H-1 for complete list of available escutcheons

(1) Standard finish for wax coated sprinklers is brass.
(2) REPLACEMENT ONLY - 8.0 K Factor sprinklers with 1/2" NPT thread size are not intended for use in new installations.

Micromatic® HP
HIGH PRESSURE - 250 PSI
Standard Response
Standard Coverage
Glass Bulb
Upright

SIN:	VK124
K Factor:	5.6 (81)
Thread Size:	1/2 inch NPT
Base Part #:	09993

Finish[3]	Temp	Part #	IPG	List Price
Standard Brass	155°F	09993AB	V103	$56.22
Standard Brass	175°F	09993AD	V103	$56.22
Standard Brass	200°F	09993AE	V103	$56.22
Standard Brass	286°F	09993AG	V103	$56.22
Standard Brass	360°F	09993AH	V109	$62.43
Chrome	155°F	09993FB	V103	$64.81
Chrome	175°F	09993FD	V103	$64.81
Chrome	200°F	09993FE	V103	$64.81
Chrome	286°F	09993FG	V103	$64.81
White-Polyester[1]	155°F	09993MB/W	V103	$45.98
White-Polyester	175°F	09993MD/W	V103	$45.98
White-Polyester	200°F	09993ME/W	V103	$45.98
White-Polyester	286°F	09993MG/W	V103	$45.98
Black-Polyester[1]	155°F	09993MB/B	V103	$68.61
Black-Polyester	175°F	09993MD/B	V103	$68.61
Black-Polyester	200°F	09993ME/B	V103	$68.61
Black-Polyester	286°F	09993MG/B	V103	$68.61
Std Sprinkler Wrench		21475M/B	V207	$123.38

Micromatic® HP
HIGH PRESSURE - 250 PSI
Standard Response
Standard Coverage
Glass Bulb
Pendent

SIN:	VK122
K Factor:	5.6 (81)
Thread Size:	1/2 inch NPT
Base Part #:	09992

Finish[3]	Temp	Part #	IPG	List Price
Standard Brass	155°F	09992AB	V103	$37.63
Standard Brass	175°F	09992AD	V103	$37.63
Standard Brass	200°F	09992AE	V103	$37.63
Standard Brass	286°F	09992AG	V103	$37.63
Standard Brass	360°F	09992AH	V109	$41.74
Chrome	155°F	09992FB	V103	$39.45
Chrome	175°F	09992FD	V103	$39.45
Chrome	200°F	09992FE	V103	$39.45
Chrome	286°F	09992FG	V103	$39.45
White-Polyester[1]	155°F	09992MB/W	V103	$43.68
White-Polyester	175°F	09992MD/W	V103	$43.68
White-Polyester	200°F	09992ME/W	V103	$43.68
White-Polyester	286°F	09992MG/W	V103	$43.68
Black-Polyester[1]	155°F	09992MB/B	V103	$68.61
Black-Polyester	175°F	09992MD/B	V103	$68.61
Black-Polyester	200°F	09992ME/B	V103	$68.61
Black-Polyester	286°F	09992MG/B	V103	$68.61
Std Sprinkler Wrench		21475M/B	V207	$123.38
Wrench for Wax Coated		13577W/B	V207	$237.78
Wrench for Recessed		13655W/B	V207	$237.78

Model E-1 (push-on) Recessed Escutcheons*				
Finish	**Size**	**Part #**	**IPG**	**List Price**
Bright Brass	1/2"	06419AB	V201	$61.53
Polished Chrome	1/2"	06419AF	V200	$12.79
White	1/2"	06419AM/W	V200	$12.79
Black	1/2"	06419AM/B	V201	$26.90
Model E-2 (thread-on) Recessed Escutcheons*				
Polished Chrome	1/2"	11038F	V200	$12.84
White	1/2"	11038M/W	V200	$12.84

*Refer to Page H-1 for complete list of available escutcheons

NOTE - High Pressure (HP) = Working pressure to 250 psi (17 bar)

(1) Suitable for decorative applications; UL listed for corrosion resistance.

(2) Standard finish for wax coated sprinklers is brass.

(3) Electroless Nickel PTFE (ENT) plating is UL Listed and FM Approved for corrosion resistance.

XT1
HIGH PRESSURE - 250 PSI
Standard Response
Standard Coverage
Glass Bulb
Upright

SIN:	VK1001
K Factor:	5.6 (81)
Thread Size:	1/2 inch NPT
Base Part #:	23867

Finish	Temp	Part #	IPG	List Price
Standard Brass	135°F	23867AA	V101	$37.32
Standard Brass	155°F	23867AB	V101	$37.32
Standard Brass	175°F	23867AD	V101	$37.32
Standard Brass	200°F	23867AE	V101	$37.32
Standard Brass	286°F	23867AG	V101	$37.32
Chrome	135°F	23867FA	V101	$59.86
Chrome	155°F	23867FB	V101	$59.86
Chrome	175°F	23867FD	V101	$59.86
Chrome	200°F	23867FE	V101	$59.86
Chrome	286°F	23867FG	V101	$59.86
White-Polyester[1]	135°F	23867MA/W	V101	$59.86
White-Polyester[1]	155°F	23867MB/W	V101	$59.86
White-Polyester	175°F	23867MD/W	V101	$59.86
White-Polyester	200°F	23867ME/W	V101	$59.86
White-Polyester	286°F	23867MG/W	V101	$59.86
Black-Polyester[1]	135°F	23867MA/B	V101	$93.29
Black-Polyester[1]	155°F	23867MB/B	V101	$93.29
Black-Polyester	175°F	23867MD/B	V101	$93.29
Black-Polyester	200°F	23867ME/B	V101	$93.29
Black-Polyester	286°F	23867MG/B	V101	$93.29
Nickel PTFE (ENT)[2]	135°F	23867JNA	V188.A	$109.51
Nickel PTFE (ENT)[2]	155°F	23867JNB	V188.A	$109.51
Nickel PTFE (ENT)	175°F	23867JND	V188.A	$109.51
Nickel PTFE (ENT)	200°F	23867JNE	V188.A	$109.51
Nickel PTFE (ENT)	286°F	23867JNG	V188.A	$109.51

XT1
HIGH PRESSURE - 250 PSI
Standard Response
Standard Coverage
Glass Bulb
Pendent

SIN:	VK1021
K Factor:	5.6 (81)
Thread Size:	1/2 inch NPT
Base Part #:	23868

Finish	Temp	Part #	IPG	List Price
Standard Brass	135°F	23868AA	V101	$45.87
Standard Brass	155°F	23868AB	V101	$45.87
Standard Brass	175°F	23868AD	V101	$45.87
Standard Brass	200°F	23868AE	V101	$45.87
Standard Brass	286°F	23868AG	V101	$45.87
Chrome	135°F	23868FA	V101	$50.53
Chrome	155°F	23868FB	V101	$50.53
Chrome	175°F	23868FD	V101	$50.53
Chrome	200°F	23868FE	V101	$50.53
Chrome	286°F	23868FG	V101	$50.53
White-Polyester[1]	135°F	23868MA/W	V101	$50.53
White-Polyester[1]	155°F	23868MB/W	V101	$50.53
White-Polyester	175°F	23868MD/W	V101	$50.53
White-Polyester	200°F	23868ME/W	V101	$50.53
White-Polyester	286°F	23868MG/W	V101	$50.53
Black-Polyester[1]	135°F	23868MA/B	V101	$93.29
Black-Polyester[1]	155°F	23868MB/B	V101	$93.29
Black-Polyester	175°F	23868MD/B	V101	$93.29
Black-Polyester	200°F	23868ME/B	V101	$93.29
Black-Polyester	286°F	23868MG/B	V101	$93.29
Nickel PTFE (ENT)[2]	135°F	23868JNA	V188.A	$109.51
Nickel PTFE (ENT)[2]	155°F	23868JNB	V188.A	$109.51
Nickel PTFE (ENT)	175°F	23868JND	V188.A	$109.51
Nickel PTFE (ENT)	200°F	23868JNE	V188.A	$109.51
Nickel PTFE (ENT)	286°F	23868JNG	V188.A	$109.51

Installation Wrenches			
Wrench - Straight	23559MB	V207	$123.38
Wrench - Recessed	23560MB	V207	$237.78

(1) Suitable for decorative applications; UL listed for corrosion resistance.

(2) Electroless Nickel PTFE (ENT) plating is UL Listed and FM Approved for corrosion resistance.

*Refer to Page H-1 for complete list of available escutcheons

Select Escutcheons - Recessed Pendent Sprinklers*			
E-1 slip-on (black, ½ in)	06419AM/B	V201	$26.90
E-1 slip-on (antique brass, ½ in)	06419AB/A	V201	$61.53
E-1 slip-on (bright brass, ½ in)	06419AB	V201	$61.53
E-1 slip-on (brushed brass, ½ in)	06419AB/B	V201	$61.53
E-1 slip-on (white, ½ in)	06419AM/W	V200	$12.79
E-1 slip-on (brused copper, ½ in)	06419AE/B	V201	$61.53
E-1 slip-on (polished chrome, ½ in)	06419AF	V200	$12.79
E-1 slip-on (brushed chrome, ½ in)	06419AF/B	V201	$61.53
E-1 slip-on (stainless steel - nickel F	07902JN	V188.A	$102.66
E-1 slip-on (stainless steel - polishe	07902F	V201	$52.89
E-1 slip-on (stainless steel - white, ½	07902M/W	V201	$52.89
E-2 threaded (polished chrome, ½ i	11038F	V200	$12.84
E-2 threaded (white, ½ in)	11038M/W	V200	$12.84
E-2 threaded (brushed brass, ½ in)	11038B/B	V201	$22.73
E-2 threaded (black, ½ in)	11038M/B	V200	$21.95

ULTRA HIGH TEMPERATURE
Standard Response
Standard Coverage
Glass Bulb
Upright

SIN:	VK100
K Factor:	5.6 (81)
Thread Size:	1/2 inch NPT
Base Part #:	12986

Finish[3]	Temp	Part #	IPG	List Price
Standard Brass	500°F	12986AL	V108	$95.27
Chrome	500°F	12986FL	V108	$109.81
White-Polyester[1]	500°F	12986ML/W	V108	$113.20
Black-Polyester[1]	500°F	12986ML/B	V108	$113.20
HIGH PRESSURE - VK124				
Standard Brass	500°F	09993AL	V109	$100.95
Std Sprinkler Wrench		21475M/B	V207	$123.38

ULTRA HIGH TEMPERATURE
Standard Response
Standard Coverage
Glass Bulb
Pendent

SIN:	VK102
K Factor:	5.6 (81)
Thread Size:	1/2 inch NPT
Base Part #:	12987

Finish[3]	Temp	Part #	IPG	List Price
Standard Brass	500°F	12987AL	V108	$95.27
Chrome	500°F	12987FL	V108	$104.45
HIGH PRESSURE - VK122				
Standard Brass	500°F	09992AL	V109	$100.95
Chrome	500°F	09992FL	V109	$117.23
Std Sprinkler Wrench		21475M/B	V207	$123.38
Wrench for Recessed		13655W/B	V207	$237.78

ULTRA HIGH TEMPERATURE
Standard Response
Standard Coverage
Glass Bulb
Upright

SIN:	VK200
K Factor:	8.0 (115)
Thread Size:	3/4 inch NPT
Base Part #:	18263

Finish[3]	Temp	Part #	IPG	List Price
Standard Brass	500°F	18263AL	V118	$58.48
Chrome	500°F	18263FL	V118	$67.68
Black-Polyester[1]	500°F	18263ML/B	V118	$90.28
1/2 inch NPT thread - REPLACEMENT ONLY[2]				
Standard Brass	500°F	18268AL	V118	$101.49
Std Sprinkler Wrench		21475M/B	V207	$123.38

ULTRA HIGH TEMPERATURE
Standard Response
Standard Coverage
Glass Bulb
Pendent

SIN:	VK202
K Factor:	8.0 (115)
Thread Size:	3/4 inch NPT
Base Part #:	18264

Finish[3]	Temp	Part #	IPG	List Price
Standard Brass	500°F	18264AL	V118	$67.47
Chrome	500°F	18264FL	V118	$78.08
1/2 inch NPT thread - REPLACEMENT ONLY[2]				
Standard Brass	500°F	18269AL	V118	$114.11
Chrome	500°F	18269FL	V118	$90.79
Std Sprinkler Wrench		21475M/B	V207	$123.38
Wrench for Recessed		13655W/B	V207	$237.78

Model E-1 (push-on) Recessed Escutcheons*				
Finish[3]	**Size**	**Part #**	**IPG**	**List Price**
Bright Brass	3/4"	20369B	V201	$61.53
Polished Chrome	3/4"	20369F	V200	$12.84
White	3/4"	20369M/W	V200	$12.84
Black	3/4"	20369M/B	V201	$26.90
Model E-2 (thread-on) Recessed Escutcheons*				
Polished Chrome	3/4"	20130F	V200	$12.84
White	3/4"	20135M/W	V200	$39.89

**Refer to Page H-1 for complete list of available escutcheons*

(1) Polyester sprinklers are suitable for decorative applications and are UL listed for corrosion resistance.
(2) REPLACEMENT ONLY - 8.0 K Factor sprinklers with 1/2" NPT thread size are not intended for use in new installations.
(3) Also available with ENT (Electroless Nickel PTFE) plating for corrosion resistance (special order with extended lead time). Contact customer service for price and availability. Special order ENT plated sprinklers may not have listings/approvals.

CORROSION RESISTANT
Standard Response
Standard Coverage
Glass Bulb
Stainless Steel - Upright

SIN:	VK130
K Factor:	5.6 (81)
Thread Size:	1/2 inch NPT
Base Part #:	05012B

Finish	Temp	Part #	IPG	List Price
Stainless Steel	155°F	05012BB	V110	$811.54
Stainless Steel	175°F	05012BD	V110	$811.54
Stainless Steel	200°F	05012BE	V110	$811.54
Stainless Steel	286°F	05012BG	V110	$811.54
Stainless Steel	360°F	05012BH	V110	$811.54
Stainless Steel	500°F	05012BL	V110	$900.88
Stainless Steel	OPEN	06501BZ	V110	$837.35
Wax Coated	155°F	05012BCB	V110	$876.49
Wax Coated	175°F	05012BCD	V110	$876.49
Wax Coated	200°F	05012BCE	V110	$876.49
Std Sprinkler Wrench		21475M/B	V207	$123.38

CORROSION RESISTANT
Standard Response
Standard Coverage
Glass Bulb
Stainless Steel - Pendent

SIN:	VK132
K Factor:	5.6 (81)
Thread Size:	1/2 inch NPT
Base Part #:	06483B

Finish	Temp	Part #	IPG	List Price
Stainless Steel	155°F	06483BB	V110	$853.69
Stainless Steel	175°F	06483BD	V110	$853.69
Stainless Steel	200°F	06483BE	V110	$853.69
Stainless Steel	286°F	06483BG	V110	$853.69
Stainless Steel	360°F	06483BH	V110	$853.69
Stainless Steel	500°F	06483BL	V110	$900.88
Stainless Steel	OPEN	06502BZ	V110	$837.35
Wax Coated	155°F	06483BCB	V110	$876.49
Wax Coated	175°F	06483BCD	V110	$876.49
Wax Coated	200°F	06483BCE	V110	$876.49
Std Sprinkler Wrench		21475M/B	V207	$123.38

CORROSION RESISTANT
Standard Response
Standard Coverage
Fusible Link
Stainless Steel - Pendent

SIN:	VK368
K Factor:	8.0 (115)
Thread Size:	3/4 inch NPT
Base Part #:	21928

Finish	Temp	Part #	IPG	List Price
Stainless Steel	205°F	21928E	V110	$1,691.42
Std Sprinkler Wrench		21475M/B	V207	$123.38

FM Storage / Non-Storage
Standard Response
Standard Coverage
Glass Bulb
Upright

InstaSeal® COMPATIBLE

SIN:	VK598
K Factor:	25.2 (363)
Thread Size:	1 inch NPT
Base Part #:	19522

Finish	Temp	Part #	IPG	List Price
Standard Brass	155°F	19522AB-TQ	V157	$268.62
Standard Brass	175°F	19522AD-TQ	V157	$268.62
Standard Brass	200°F	19522AE-TQ	V157	$268.62
Standard Brass	286°F	19522AG-TQ	V157	$268.62
Spk Wrench		13635W/B	V207	$223.02

Section B - Sprinklers
Standard Coverage, Quick Response

TABLE OF CONTENTS

Pendent/Upright (glass bulb)

VK325/VK329, 2.8 (40) K-factor, upright / pendent B-1
VK327/VK331, 4.2 (60) K-factor, upright / pendent B-2
VK300/VK302, 5.6 (81) K-factor, upright / pendent B-3
VK3001/VK3021, XT1, 5.6 (81) K-factor, upright / pendent B-4
VK350/VK352, 8.0 (115) K-factor, upright / pendent (3/4" NPT) B-5
VK3501/VK3521, 8.0 (115) K-factor, upright / pendent (3/4" NPT) B-6
VK350/VK352, 8.0 (115) K-factor, upright / pendent (1/2" NPT) - REPLACEMENT B-7
VK3502/VK3522, XT1, 8.0 (115) K-factor, upright/pendent (1/2" NPT) REPLACEMENT ... B-8
VK970, 5.6 (81) K-factor, upright/pendent (1" NPT) B-9

Conventional

VK310/VK354, 5.6 (81) / 8.0 (115) K-factor, conventional B-10
VK3101/VK3541, XT1, 5.6 (81) / 8.0 (115) K-factor, conventional B-11

Sidewall

VK333, 2.8 (40) K-factor, horizontal sidewall B-12
VK306, 5.6 (81) K-factor, vertical sidewall B-12
VK305, 5.6 (81) K-factor, horizontal sidewall B-13
VK360, 8.0 (115) K-factor, horizontal sidewall B-13

Concealed

Mirage® VK4611/VK4651, 2.8 (40) / 4.2 (60) K-factor, flat concealed pendent B-14
Mirage® VK4621/VK464, 5.6 (81) / 8.0 (115) K-factor, flat concealed pendent B-14
Mirage® VK469, 11.2 (161) K-factor, ELO, flat concealed pendent B-14
Mirage® cover plates (standard, large, square, ELO, clean room) B-15
Mirage® wrenches and cover plate installation tools B-16
VK481, 5.6 (81) K-factor, flat concealed horizontal sidewall and cover plate B-17
VK478 5.6 (81) K-factor, flush pendent B-17
Mirage® MRI room concealed sprinklers (VK462/VK464) B-17

Fusible Link

VK326/VK330, 2.8 (40) K-factor, fusible link, upright / pendent B-18
VK328/VK332, 4.2 (60) K-factor, fusible link, upright / pendent B-18
VK301/VK303, 5.6 (81) K-factor, fusible link, upright / pendent B-18
VK351/VK353, 8.0 (115) K-factor, fusible link, upright / pendent B-18
VK344/VK307/VK309, 2.8 (40) / 5.6 (81), fusible link, horizontal / vertical sidewall B-19
VK311/VK355, 5.6 (81) / 8.0 (155), fusible link, upright B-19
VK341/VK343, 2.8 (40) K-factor, fusible link, high pressure, upright/pendent B-20
VK316/VK318, 5.6 (81) K-factor, fusible link, high pressure, upright/pendent B-20
VK346/VK320, 2.8 (40) / 5.6 (81) K-factor, fusible link, high pressure, sidewall B-20

High Pressure

VK340/VK342, high pressure, 2.8 (40) K-factor, upright / pendent, HP B-21
VK315/VK317, high pressure, 5.6 (81) K-factor, upright / pendent, HP B-22
VK344/VK319, high pressure, 2.8 (40) / 5.6 (81) K-factor, horizontal sidewall, HP B-23
VK3001/VK3021, XT1, high pressure, 5.6 (81) K-factor, upright / pendent, ... B-24

Stainless Steel

VK338/VK339, stainless steel, 5.6 (81) K-factor, upright / pendent B-25

Notes

1. Unless otherwise indicated, all cover plates and escutcheons are sold separately.
2. Cover plates, escutcheons, and sprinklers are available in custom colors at an additional charge. See pages F-8 for details.
3. Refer to Viking technical data pages for complete product specifications (www.vikinggroupinc.com).
4. List prices effective May 10, 2025. Supersedes July 2022 list price book.
5. All sales by Viking are subject to the Terms & Conditions found on the last page of this book.

Microfast® Model M
Quick Response
Standard Coverage
Glass Bulb
Upright

SIN:	VK325
K Factor:	2.8 (40)
Thread Size:	1/2 inch NPT
Base Part #:	20982

Finish[2]	Temp	Part #	IPG	List Price
Standard Brass	155°F	20982AB	V120	$94.20
Standard Brass	175°F	20982AD	V120	$94.20
Standard Brass	200°F	20982AE	V120	$94.20
Standard Brass	286°F	20982AG	V120	$94.20
Chrome	155°F	20982FB	V120	$100.93
Chrome	175°F	20982FD	V120	$100.93
Chrome	200°F	20982FE	V120	$100.93
Chrome	286°F	20982FG	V120	$100.93
White-Polyester[1]	155°F	20982MB/W	V120	$100.93
White-Polyester	175°F	20982MD/W	V120	$100.93
White-Polyester	200°F	20982ME/W	V120	$100.93
White-Polyester	286°F	20982MG/W	V120	$100.93
Black-Polyester[1]	155°F	20982MB/B	V120	$144.13
Black-Polyester	175°F	20982MD/B	V120	$144.13
Black-Polyester	200°F	20982ME/B	V120	$144.13
Black-Polyester	286°F	20982MG/B	V120	$144.13
Nickel PTFE (ENT)	155°F	20982JNB	V188.A	$100.35
Nickel PTFE (ENT)	175°F	20982JND	V188.A	$100.35
Nickel PTFE (ENT)	200°F	20982JNE	V188.A	$100.35
Nickel PTFE (ENT)	286°F	20982JNG	V188.A	$100.35
Std Sprinkler Wrench		21475M/B	V207	$123.38

Microfast® Model M
Quick Response
Standard Coverage
Glass Bulb
Pendent

SIN:	VK329
K Factor:	2.8 (40)
Thread Size:	1/2 inch NPT
Base Part #:	20984

Finish[2]	Temp	Part #	IPG	List Price
Standard Brass	155°F	20984AB	V120	$94.20
Standard Brass	175°F	20984AD	V120	$94.20
Standard Brass	200°F	20984AE	V120	$94.20
Standard Brass	286°F	20984AG	V120	$94.20
Chrome	155°F	20984FB	V120	$100.93
Chrome	175°F	20984FD	V120	$100.93
Chrome	200°F	20984FE	V120	$100.93
Chrome	286°F	20984FG	V120	$100.93
White-Polyester[1]	155°F	20984MB/W	V120	$100.93
White-Polyester	175°F	20984MD/W	V120	$100.93
White-Polyester	200°F	20984ME/W	V120	$100.93
White-Polyester	286°F	20984MG/W	V120	$100.93
Black-Polyester[1]	155°F	20984MB/B	V120	$144.13
Black-Polyester	175°F	20984MD/B	V120	$144.13
Black-Polyester	200°F	20984ME/B	V120	$144.13
Black-Polyester	286°F	20984MG/B	V120	$144.13
Nickel PTFE (ENT)	155°F	20984JNB	V188.A	$100.35
Nickel PTFE (ENT)	175°F	20984JND	V188.A	$100.35
Nickel PTFE (ENT)	200°F	20984JNE	V188.A	$100.35
Nickel PTFE (ENT)	286°F	20984JNG	V188.A	$100.35
Std Sprinkler Wrench		21475M/B	V207	$123.38
Wrench for Rcsd w/Caps		13655W/B	V207	$237.78

Select Escutcheons - Recessed Pendent Sprinklers*

Recessed Escutcheon
Model E-1 (push-on)
(includes cup & adapter)
(OD = 3-1/16" / 78 mm)

Finish[2]	Size	Part #	IPG	List Price
Bright Brass	1/2"	06419AB	V201	$61.53
Polished Chrome	1/2"	06419AF	V200	$12.79
White	1/2"	06419AM/W	V200	$12.79
Black	1/2"	06419AM/B	V201	$26.90

Threaded Escutcheon
Model E-2 (thread-on)
(includes cup & adapter)
(OD = 3-1/8" / 80 mm)

Polished Chrome	1/2"	11038F	V200	$12.84
White	1/2"	11038M/W	V200	$12.84

**Refer to Page H-1 for complete list of available escutcheons*

(1) Suitable for decorative applications; UL listed for corrosion resistance.
(2) Also available with ENT (Electroless Nickel PTFE) plating for corrosion resistance.

Microfast® Model M
Quick Response
Standard Coverage
Glass Bulb
Upright

SIN:	VK327
K Factor:	4.2 (60)
Thread Size:	1/2 inch NPT
Base Part #:	21269

Finish[2]	Temp	Part #	IPG	List Price
Standard Brass	155°F	21269AB	V120	$90.77
Standard Brass	175°F	21269AD	V120	$90.77
Standard Brass	200°F	21269AE	V120	$90.77
Standard Brass	286°F	21269AG	V120	$90.77
Chrome	155°F	21269FB	V120	$97.28
Chrome	175°F	21269FD	V120	$97.28
Chrome	200°F	21269FE	V120	$97.28
Chrome	286°F	21269FG	V120	$97.28
White-Polyester[1]	155°F	21269MB/W	V120	$97.28
White-Polyester	175°F	21269MD/W	V120	$97.28
White-Polyester	200°F	21269ME/W	V120	$97.28
White-Polyester	286°F	21269MG/W	V120	$97.28
Black-Polyester[1]	155°F	21269MB/B	V120	$144.13
Black-Polyester	175°F	21269MD/B	V120	$144.13
Black-Polyester	200°F	21269ME/B	V120	$144.13
Black-Polyester	286°F	21269MG/B	V120	$144.13
Nickel PTFE (ENT)	155°F	21269JNB	V188.A	$96.72
Nickel PTFE (ENT)	175°F	21269JND	V188.A	$96.72
Nickel PTFE (ENT)	200°F	21269JNE	V188.A	$96.72
Nickel PTFE (ENT)	286°F	21269JNG	V188.A	$96.72
Std Sprinkler Wrench		21475M/B	V207	$123.38

Microfast® Model M
Quick Response
Standard Coverage
Glass Bulb
Pendent

SIN:	VK331
K Factor:	4.2 (60)
Thread Size:	1/2 inch NPT
Base Part #:	21271

Finish[2]	Temp	Part #	IPG	List Price
Standard Brass	155°F	21271AB	V120	$90.77
Standard Brass	175°F	21271AD	V120	$90.77
Standard Brass	200°F	21271AE	V120	$90.77
Standard Brass	286°F	21271AG	V120	$90.77
Chrome	155°F	21271FB	V120	$97.28
Chrome	175°F	21271FD	V120	$97.28
Chrome	200°F	21271FE	V120	$97.28
Chrome	286°F	21271FG	V120	$97.28
White-Polyester[1]	155°F	21271MB/W	V120	$97.28
White-Polyester	175°F	21271MD/W	V120	$97.28
White-Polyester	200°F	21271ME/W	V120	$97.28
White-Polyester	286°F	21271MG/W	V120	$97.28
Black-Polyester[1]	155°F	21271MB/B	V120	$144.13
Black-Polyester	175°F	21271MD/B	V120	$144.13
Black-Polyester	200°F	21271ME/B	V120	$144.13
Black-Polyester	286°F	21271MG/B	V120	$144.13
Nickel PTFE (ENT)	155°F	21271JNB	V188.A	$96.72
Nickel PTFE (ENT)	175°F	21271JND	V188.A	$96.72
Nickel PTFE (ENT)	200°F	21271JNE	V188.A	$96.72
Nickel PTFE (ENT)	286°F	21271JNG	V188.A	$96.72
Std Sprinkler Wrench		21475M/B	V207	$123.38
Wrench for Rcsd w/Caps		13655W/B	V207	$237.78

Select Escutcheons - Recessed Pendent Sprinklers*

Recessed Escutcheon
Model E-1 (push-on)
(includes cup & adapter)
(OD = 3-1/16" / 78 mm)

Finish[2]	Size	Part #	IPG	List Price
Bright Brass	1/2"	06419AB	V201	$61.53
Polished Chrome	1/2"	06419AF	V200	$12.79
White	1/2"	06419AM/W	V200	$12.79
Black	1/2"	06419AM/B	V201	$26.90

Threaded Escutcheon
Model E-2 (thread-on)
(includes cup & adapter)
(OD = 3-1/8" / 80 mm)

Polished Chrome	1/2"	11038F	V200	$12.84
White	1/2"	11038M/W	V200	$12.84

**Refer to Page H-1 for complete list of available escutcheons*

(1) Suitable for decorative applications; UL listed for corrosion resistance.
(2) Also available with ENT (Electroless Nickel PTFE) plating for corrosion resistance.

Microfast® Model M
Quick Response
Standard Coverage
Glass Bulb
Upright

SIN: VK300
K Factor: 5.6 (81)
Thread Size: 1/2 inch NPT
Base Part #: 12978

Finish	Temp	Part #	IPG	List Price
Standard Brass	135°F	12978AA	V120.1	$51.80
Standard Brass	155°F	12978AB	V120.1	$51.80
Standard Brass	175°F	12978AD	V120.1	$51.80
Standard Brass	200°F	12978AE	V120.1	$51.80
Standard Brass	286°F	12978AG	V120.1	$51.80
Chrome	135°F	12978FA	V120.1	$69.23
Chrome	155°F	12978FB	V120.1	$69.23
Chrome	175°F	12978FD	V120.1	$69.23
Chrome	200°F	12978FE	V120.1	$69.23
Chrome	286°F	12978FG	V120.1	$69.23
White-Polyester[1]	135°F	12978MA/W	V120.1	$69.23
White-Polyester	155°F	12978MB/W	V120.1	$69.23
White-Polyester	175°F	12978MD/W	V120.1	$69.23
White-Polyester	200°F	12978ME/W	V120.1	$69.23
White-Polyester	286°F	12978MG/W	V120.1	$69.23
Black-Polyester	155°F	12978MB/B	V120.1	$115.37
Black-Polyester	175°F	12978MD/B	V120.1	$115.37
Black-Polyester	200°F	12978ME/B	V120.1	$115.37
Black-Polyester	286°F	12978MG/B	V120.1	$115.37
Nickel PTFE (ENT)[2]	155°F	12978JNB	V188.A	$120.91
Nickel PTFE (ENT)	175°F	12978JND	V188.A	$120.91
Nickel PTFE (ENT)	200°F	12978JNE	V188.A	$120.91
Nickel PTFE (ENT)	286°F	12978JNG	V188.A	$120.91
Std Sprinkler Wrench		21475M/B	V207	$123.38

Microfast® Model M
Quick Response
Standard Coverage
Glass Bulb
Pendent

SIN: VK302
K Factor: 5.6 (81)
Thread Size: 1/2 inch NPT
Base Part #: 12979

Finish	Temp	Part #	IPG	List Price
Standard Brass	135°F	12979AA	V120.1	$51.80
Standard Brass	155°F	12979AB	V120.1	$51.80
Standard Brass	175°F	12979AD	V120.1	$51.80
Standard Brass	200°F	12979AE	V120.1	$51.80
Standard Brass	286°F	12979AG	V120.1	$51.80
Chrome	135°F	12979FA	V120.1	$54.94
Chrome	155°F	12979FB	V120.1	$54.94
Chrome	175°F	12979FD	V120.1	$54.94
Chrome	200°F	12979FE	V120.1	$54.94
Chrome	286°F	12979FG	V120.1	$54.94
White-Polyester[1]	135°F	12979MA/W	V120.1	$54.94
White-Polyester	155°F	12979MB/W	V120.1	$54.94
White-Polyester	175°F	12979MD/W	V120.1	$54.94
White-Polyester	200°F	12979ME/W	V120.1	$54.94
White-Polyester	286°F	12979MG/W	V120.1	$54.94
Black-Polyester[1]	135°F	12979MA/B	V120.1	$98.61
Black-Polyester	155°F	12979MB/B	V120.1	$98.61
Black-Polyester	175°F	12979MD/B	V120.1	$98.61
Black-Polyester	200°F	12979ME/B	V120.1	$98.61
Black-Polyester	286°F	12979MG/B	V120.1	$98.61
Nickel PTFE (ENT)[2]	155°F	12979JNB	V188.A	$120.91
Nickel PTFE (ENT)	175°F	12979JND	V188.A	$120.91
Nickel PTFE (ENT)	200°F	12979JNE	V188.A	$120.91
Nickel PTFE (ENT)	286°F	12979JNG	V188.A	$120.91
Std Sprinkler Wrench		21475M/B	V207	$123.38
Wrench for Rcsd w/Caps		13655W/B	V207	$237.78

Recessed Escutcheon
Model E-1 (push-on)
(includes cup & adapter)
(OD = 3-1/16" / 78 mm)

Finish[2]	Size	Part #	IPG	List Price
Bright Brass	1/2"	06419AB	V201	$61.53
Polished Chrome	1/2"	06419AF	V200	$12.79
White	1/2"	06419AM/W	V200	$12.79
Black	1/2"	06419AM/B	V201	$26.90

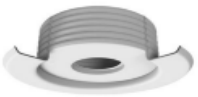

Threaded Escutcheon
Model E-2 (thread-on)
(includes cup & adapter)
(OD = 3-1/8" / 80 mm)

Polished Chrome	1/2"	11038F	V200	$12.84
White	1/2"	11038M/W	V200	$12.84

(1) Suitable for decorative application; UL listed for corrosion resistance.
(2) Electroless Nickel PTFE (ENT) plating is UL Listed and FM Approved for corrosion resistance.

XT1
Quick Response
Standard Coverage
Glass Bulb
Upright

SIN:	VK3001
K Factor:	5.6 (81)
Thread Size:	1/2 inch NPT
Base Part #:	23869

Finish	Temp	Part #	IPG	List Price
Standard Brass	135°F	23869AA	V120	$50.33
Standard Brass	155°F	23869AB	V120	$50.33
Standard Brass	175°F	23869AD	V120	$50.33
Standard Brass	200°F	23869AE	V120	$50.33
Standard Brass	286°F	23869AG	V120	$50.33
Chrome	135°F	23869FA	V120	$67.26
Chrome	155°F	23869FB	V120	$67.26
Chrome	175°F	23869FD	V120	$67.26
Chrome	200°F	23869FE	V120	$67.26
Chrome	286°F	23869FG	V120	$67.26
White-Polyester[1]	135°F	23869MA/W	V120	$67.26
White-Polyester	155°F	23869MB/W	V120	$67.26
White-Polyester	175°F	23869MD/W	V120	$67.26
White-Polyester	200°F	23869ME/W	V120	$67.26
White-Polyester	286°F	23869MG/W	V120	$67.26
Black-Polyester[1]	135°F	23869MA/B	V120	$112.09
Black-Polyester	155°F	23869MB/B	V120	$112.09
Black-Polyester	175°F	23869MD/B	V120	$112.09
Black-Polyester	200°F	23869ME/B	V120	$112.09
Black-Polyester	286°F	23869MG/B	V120	$112.09
Nickel PTFE (ENT)[2]	135°F	23869JNA	V188.A	$120.91
Nickel PTFE (ENT)[2]	155°F	23869JNB	V188.A	$120.91
Nickel PTFE (ENT)	175°F	23869JND	V188.A	$120.91
Nickel PTFE (ENT)	200°F	23869JNE	V188.A	$120.91
Nickel PTFE (ENT)	286°F	23869JNG	V188.A	$120.91

XT1
Quick Response
Standard Coverage
Glass Bulb
Pendent

SIN:	VK3021
K Factor:	5.6 (81)
Thread Size:	1/2 inch NPT
Base Part #:	23870

Finish	Temp	Part #	IPG	List Price
Standard Brass	135°F	23870AA	V120	$50.33
Standard Brass	155°F	23870AB	V120	$50.33
Standard Brass	175°F	23870AD	V120	$50.33
Standard Brass	200°F	23870AE	V120	$50.33
Standard Brass	286°F	23870AG	V120	$50.33
Chrome	135°F	23870FA	V120	$53.38
Chrome	155°F	23870FB	V120	$53.38
Chrome	175°F	23870FD	V120	$53.38
Chrome	200°F	23870FE	V120	$53.38
Chrome	286°F	23870FG	V120	$53.38
White-Polyester[1]	135°F	23870MA/W	V120	$53.38
White-Polyester	155°F	23870MB/W	V120	$53.38
White-Polyester	175°F	23870MD/W	V120	$53.38
White-Polyester	200°F	23870ME/W	V120	$53.38
White-Polyester	286°F	23870MG/W	V120	$53.38
Black-Polyester[1]	135°F	23870MA/B	V120	$95.81
Black-Polyester	155°F	23870MB/B	V120	$95.81
Black-Polyester	175°F	23870MD/B	V120	$95.81
Black-Polyester	200°F	23870ME/B	V120	$95.81
Black-Polyester	286°F	23870MG/B	V120	$95.81
Nickel PTFE (ENT)[2]	135°F	23870JNA	V188.A	$120.91
Nickel PTFE (ENT)[2]	155°F	23870JNB	V188.A	$120.91
Nickel PTFE (ENT)	175°F	23870JND	V188.A	$120.91
Nickel PTFE (ENT)	200°F	23870JNE	V188.A	$120.91
Nickel PTFE (ENT)	286°F	23870JNG	V188.A	$120.91

Installation Wrenches			
Wrench - Standard	23559MB	V207	$123.38
Wrench - Recessed	23560MB	V207	$237.78

(1) Suitable for decorative application; UL listed for corrosion resistance.

(1) Electroless Nickel PTFE (ENT) plating is UL Listed and FM Approved for corrosion resistance.

*Refer to Page H-1 for complete list of available escutcheons

Select Escutcheons - Recessed Pendent Sprinklers*			
E-1 slip-on (black, ½ in)	06419AM/B	V201	$26.90
E-1 slip-on (antique brass, ½ in)	06419AB/A	V201	$61.53
E-1 slip-on (bright brass, ½ in)	06419AB	V201	$61.53
E-1 slip-on (brushed brass, ½ in)	06419AB/B	V201	$61.53
E-1 slip-on (white, ½ in)	06419AM/W	V200	$12.79
E-1 slip-on (brused copper, ½ in)	06419AE/B	V201	$61.53
E-1 slip-on (polished chrome, ½ in)	06419AF	V200	$12.79
E-1 slip-on (brushed chrome, ½ in)	06419AF/B	V201	$61.53
E-1 slip-on (stainless steel - nickel PTFE (ENT), ½ in)	07902JN	V188.A	$102.66
E-1 slip-on (stainless steel - polishe	07902F	V201	$52.89
E-1 slip-on (stainless steel - white, ½ in)	07902M/W	V201	$52.89
E-2 threaded (polished chrome, ½ in)	11038F	V200	$12.84
E-2 threaded (white, ½ in)	11038M/W	V200	$12.84
E-2 threaded (brushed brass, ½ in)	11038B/B	V201	$22.73
E-2 threaded (black, ½ in)	11038M/B	V200	$21.95

Microfast® Model M
Quick Response
Standard Coverage
Glass Bulb
Upright

SIN:	VK350
K Factor:	8.0 (115)
Thread Size:	3/4 inch NPT
Base Part #:	18257

Finish	Temp	Part #	IPG	List Price
Standard Brass	155°F	18257AB	V131.1	$71.94
Standard Brass	175°F	18257AD	V131.1	$71.94
Standard Brass	200°F	18257AE	V131.1	$71.94
Standard Brass	286°F	18257AG	V131.1	$71.94
Chrome	155°F	18257FB	V131.1	$85.77
Chrome	175°F	18257FD	V131.1	$85.77
Chrome	200°F	18257FE	V131.1	$85.77
Chrome	286°F	18257FG	V131.1	$85.77
White-Polyester[1]	155°F	18257MB/W	V131.1	$85.77
White-Polyester	175°F	18257MD/W	V131.1	$85.77
White-Polyester	200°F	18257ME/W	V131.1	$85.77
White-Polyester	286°F	18257MG/W	V131.1	$85.77
Black-Polyester[1]	155°F	18257MB/B	V131.1	$115.79
Black-Polyester	175°F	18257MD/B	V131.1	$115.79
Black-Polyester	200°F	18257ME/B	V131.1	$115.79
Black-Polyester	286°F	18257MG/B	V131.1	$115.79
Nickel PTFE (ENT)[2]	155°F	18257JNB	V188.A	$176.78
Nickel PTFE (ENT)	175°F	18257JND	V188.A	$176.78
Nickel PTFE (ENT)	200°F	18257JNE	V188.A	$176.78
Nickel PTFE (ENT)	286°F	18257JNG	V188.A	$176.78
Std Sprinkler Wrench		21475M/B	V207	$123.38

Microfast® Model M
Quick Response
Standard Coverage
Glass Bulb
Pendent

SIN:	VK352
K Factor:	8.0 (115)
Thread Size:	3/4 inch NPT
Base Part #:	18258

Finish	Temp	Part #	IPG	List Price
Standard Brass	155°F	18258AB	V131.1	$83.93
Standard Brass	175°F	18258AD	V131.1	$83.93
Standard Brass	200°F	18258AE	V131.1	$83.93
Standard Brass	286°F	18258AG	V131.1	$83.93
Chrome	155°F	18258FB	V131.1	$100.07
Chrome	175°F	18258FD	V131.1	$100.07
Chrome	200°F	18258FE	V131.1	$100.07
Chrome	286°F	18258FG	V131.1	$100.07
White-Polyester[1]	155°F	18258MB/W	V131.1	$100.07
White-Polyester	175°F	18258MD/W	V131.1	$100.07
White-Polyester	200°F	18258ME/W	V131.1	$100.07
White-Polyester	286°F	18258MG/W	V131.1	$100.07
Black-Polyester[1]	155°F	18258MB/B	V131.1	$135.10
Black-Polyester	175°F	18258MD/B	V131.1	$135.10
Black-Polyester	200°F	18258ME/B	V131.1	$135.10
Black-Polyester	286°F	18258MG/B	V131.1	$135.10
Nickel PTFE (ENT)[2]	155°F	18258JNB	V188.A	$176.78
Nickel PTFE (ENT)	175°F	18258JND	V188.A	$176.78
Nickel PTFE (ENT)	200°F	18258JNE	V188.A	$176.78
Nickel PTFE (ENT)	286°F	18258JNG	V188.A	$176.78
Std Sprinkler Wrench		21475M/B	V207	$123.38
Wrench for Rcsd w/Caps		13655W/B	V207	$237.78

Select Escutcheons - Recessed Pendent Sprinklers*

Recessed Escutcheon
Model E-1 (push-on)
(includes cup & adapter)
(OD = 3-1/16" / 78 mm)

Finish	Size	Part #	IPG	List Price
Bright Brass	3/4"	20369B	V201	$61.53
Polished Chrome	3/4"	20369F	V200	$12.84
White	3/4"	20369M/W	V200	$12.84
Black	3/4"	20369M/B	V201	$26.90

Threaded Escutcheon
Model E-2 (thread-on)
(includes cup & adapter)
(OD = 3-1/8" / 80 mm)

Polished Chrome	3/4"	20130F	V200	$12.84
White	3/4"	20130M/W	V200	$12.84

**Refer to Page H-1 for complete list of available escutcheons*

(1) Suitable for decorative applications; UL listed for corrosion resistance.
(2) Electroless Nickel PTFE (ENT) plating is UL Listed and FM Approved for corrosion resistance.

XT1
Quick Response
Standard Coverage
Glass Bulb
Upright

SIN:	VK3501
K Factor:	8.0 (115)
Thread Size:	3/4 inch NPT
Base Part #:	23877

Finish	Temp	Part #	IPG	List Price
Standard Brass	135°F	23877AA	V131	$70.17
Standard Brass	155°F	23877AB	V131	$70.17
Standard Brass	175°F	23877AD	V131	$70.17
Standard Brass	200°F	23877AE	V131	$70.17
Standard Brass	286°F	23877AG	V131	$70.17
Chrome	135°F	23877FA	V131	$83.66
Chrome	155°F	23877FB	V131	$83.66
Chrome	175°F	23877FD	V131	$83.66
Chrome	200°F	23877FE	V131	$83.66
Chrome	286°F	23877FG	V131	$83.66
White-Polyester[1]	135°F	23877MA/W	V131	$83.66
White-Polyester[1]	155°F	23877MB/W	V131	$83.66
White-Polyester	175°F	23877MD/W	V131	$83.66
White-Polyester	200°F	23877ME/W	V131	$83.66
White-Polyester	286°F	23877MG/W	V131	$83.66
Black-Polyester[1]	135°F	23877MA/B	V131	$112.94
Black-Polyester[1]	155°F	23877MB/B	V131	$112.94
Black-Polyester	175°F	23877MD/B	V131	$112.94
Black-Polyester	200°F	23877ME/B	V131	$112.94
Black-Polyester	286°F	23877MG/B	V131	$112.94
Nickel PTFE (ENT)[2]	135°F	23877JNA	V188.A	$176.78
Nickel PTFE (ENT)[2]	155°F	23877JNB	V188.A	$176.78
Nickel PTFE (ENT)	175°F	23877JND	V188.A	$176.78
Nickel PTFE (ENT)	200°F	23877JNE	V188.A	$176.78
Nickel PTFE (ENT)	286°F	23877JNG	V188.A	$176.78

Installation Wrenches			
Wrench - Standard	23559MB	V207	$123.38
Wrench - Recessed	23560MB	V207	$237.78

XT1
Quick Response
Standard Coverage
Glass Bulb
Pendent

SIN:	VK3521
K Factor:	8.0 (115)
Thread Size:	3/4 inch NPT
Base Part #:	23878

Finish	Temp	Part #	IPG	List Price
Standard Brass	135°F	23878AA	V131	$81.86
Standard Brass	155°F	23878AB	V131	$81.86
Standard Brass	175°F	23878AD	V131	$81.86
Standard Brass	200°F	23878AE	V131	$81.86
Standard Brass	286°F	23878AG	V131	$81.86
Chrome	135°F	23878FA	V131	$97.60
Chrome	155°F	23878FB	V131	$97.60
Chrome	175°F	23878FD	V131	$97.60
Chrome	200°F	23878FE	V131	$97.60
Chrome	286°F	23878FG	V131	$97.60
White-Polyester[1]	135°F	23878MA/W	V131	$97.60
White-Polyester[1]	155°F	23878MB/W	V131	$97.60
White-Polyester	175°F	23878MD/W	V131	$97.60
White-Polyester	200°F	23878ME/W	V131	$97.60
White-Polyester	286°F	23878MG/W	V131	$97.60
Black-Polyester[1]	135°F	23878MA/B	V131	$131.77
Black-Polyester[1]	155°F	23878MB/B	V131	$131.77
Black-Polyester	175°F	23878MD/B	V131	$131.77
Black-Polyester	200°F	23878ME/B	V131	$131.77
Black-Polyester	286°F	23878MG/B	V131	$131.77
Nickel PTFE (ENT)[2]	135°F	23878JNA	V188.A	$176.78
Nickel PTFE (ENT)[2]	155°F	23878JNB	V188.A	$176.78
Nickel PTFE (ENT)	175°F	23878JND	V188.A	$176.78
Nickel PTFE (ENT)	200°F	23878JNE	V188.A	$176.78
Nickel PTFE (ENT)	286°F	23878JNG	V188.A	$176.78

Select Escutcheons - Recessed Pendent Sprinklers*			
NP-1 push-on (chrome,¾ in)	22071F	V200	$12.84
NP-1 push-on (white,¾ in)	22071M/W	V200	$12.84
NP-2 threaded (chrome,¾ in)	22072M/W	V200	$12.84

**Refer to Page H-1 for complete list of available escutcheons*

(1) Suitable for decorative applications; UL listed for corrosion resistance.
(2) Electroless Nickel PTFE (ENT) plating is UL Listed and FM Approved for corrosion resistance.

Microfast® Model M
Quick Response
Standard Coverage
REPLACEMENT ONLY[2]
Glass Bulb
Upright

SIN:	VK350
K Factor:	8.0 (115)
Thread Size:	***1/2 inch NPT***
Base Part #:	18259

Finish	Temp	Part #	IPG	List Price
Standard Brass	155°F	18259AB	V130.1	$98.70
Standard Brass	175°F	18259AD	V130.1	$98.70
Standard Brass	200°F	18259AE	V130.1	$98.70
Standard Brass	286°F	18259AG	V130.1	$98.70
Chrome	155°F	18259FB	V130.1	$107.55
Chrome	175°F	18259FD	V130.1	$107.55
Chrome	200°F	18259FE	V130.1	$107.55
Chrome	286°F	18259FG	V130.1	$107.55
White-Polyester[1]	155°F	18259MB/W	V130.1	$107.55
White-Polyester	175°F	18259MD/W	V130.1	$107.55
White-Polyester	200°F	18259ME/W	V130.1	$107.55
White-Polyester	286°F	18259MG/W	V130.1	$107.55
Black-Polyester[1]	155°F	18259MB/B	V130.1	$107.55
Black-Polyester	175°F	18259MD/B	V130.1	$107.55
Black-Polyester	200°F	18259ME/B	V130.1	$107.55
Black-Polyester	286°F	18259MG/B	V130.1	$107.55
Nickel PTFE (ENT)[3]	155°F	18259JNB	V188.A	$299.44
Nickel PTFE (ENT)	175°F	18259JND	V188.A	$299.44
Nickel PTFE (ENT)	200°F	18259JNE	V188.A	$299.44
Nickel PTFE (ENT)	286°F	18259JNG	V188.A	$299.44
Std Sprinkler Wrench		21475M/B	V207	$123.38

Microfast® Model M
Quick Response
Standard Coverage
REPLACEMENT ONLY[2]
Glass Bulb
Pendent

SIN:	VK352
K Factor:	8.0 (115)
Thread Size:	***1/2 inch NPT***
Base Part #:	18260

Finish	Temp	Part #	IPG	List Price
Standard Brass	155°F	18260AB	V130.1	$98.70
Standard Brass	175°F	18260AD	V130.1	$98.70
Standard Brass	200°F	18260AE	V130.1	$98.70
Standard Brass	286°F	18260AG	V130.1	$98.70
Chrome	155°F	18260FB	V130.1	$107.55
Chrome	175°F	18260FD	V130.1	$107.55
Chrome	200°F	18260FE	V130.1	$107.55
Chrome	286°F	18260FG	V130.1	$107.55
White-Polyester[1]	155°F	18260MB/W	V130.1	$107.55
White-Polyester	175°F	18260MD/W	V130.1	$107.55
White-Polyester	200°F	18260ME/W	V130.1	$107.55
White-Polyester	286°F	18260MG/W	V130.1	$107.55
Black-Polyester[1]	155°F	18260MB/B	V130.1	$107.55
Black-Polyester	175°F	18260MD/B	V130.1	$107.55
Black-Polyester	200°F	18260ME/B	V130.1	$107.55
Black-Polyester	286°F	18260MG/B	V130.1	$107.55
Nickel PTFE (ENT)[3]	155°F	18260JNB	V188.A	$299.44
Nickel PTFE (ENT)	175°F	18260JND	V188.A	$299.44
Nickel PTFE (ENT)	200°F	18260JNE	V188.A	$299.44
Nickel PTFE (ENT)	286°F	18260JNG	V188.A	$299.44
Std Sprinkler Wrench		21475M/B	V207	$123.38
Wrench for Rcsd w/Caps		13655W/B	V207	$237.78

Select Escutcheons - Recessed Pendent Sprinklers*

Recessed Escutcheon
Model E-1 (push-on)
(includes cup & adapter)
(OD = 3-1/16" / 78 mm)

Finish	Size	Part #	IPG	List Price
Bright Brass	1/2"	06419AB	V201	$61.53
Polished Chrome	1/2"	06419AF	V200	$12.79
White	1/2"	06419AM/W	V200	$12.79
Black	1/2"	06419AM/B	V201	$26.90

Threaded Escutcheon
Model E-2 (thread-on)
(includes cup & adapter)
(OD = 3-1/8" / 80 mm)

Polished Chrome	1/2"	11038F	V200	$12.84
White	1/2"	11038M/W	V200	$12.84

**Refer to Page H-1 for complete list of available escutcheons*

(1) Suitable for decorative applications; UL listed for corrosion resistance.
(2) REPLACEMENT ONLY - 8.0 K Factor sprinklers with 1/2" NPT thread size are not intended for use in new installations.
(3) Electroless Nickel PTFE (ENT) plating is UL Listed and FM Approved for corrosion resistance.

XT1
Quick Response
Standard Coverage
REPLACEMENT ONLY[2]
Glass Bulb
Upright

SIN:	VK3502
K Factor:	8.0 (115)
Thread Size:	***1/2 inch NPT***
Base Part #:	23873

Finish	Temp	Part #	IPG	List Price
Standard Brass	135°F	23873AA	V130	$93.24
Standard Brass	155°F	23873AB	V130	$93.24
Standard Brass	175°F	23873AD	V130	$93.24
Standard Brass	200°F	23873AE	V130	$93.24
Standard Brass	286°F	23873AG	V130	$93.24
Chrome	135°F	23873FA	V130	$101.60
Chrome	155°F	23873FB	V130	$101.60
Chrome	175°F	23873FD	V130	$101.60
Chrome	200°F	23873FE	V130	$101.60
Chrome	286°F	23873FG	V130	$101.60
White-Polyester[1]	135°F	23873MA/W	V130	$101.60
White-Polyester	155°F	23873MB/W	V130	$101.60
White-Polyester	175°F	23873MD/W	V130	$101.60
White-Polyester	200°F	23873ME/W	V130	$101.60
White-Polyester	286°F	23873MG/W	V130	$101.60
Black-Polyester[1]	135°F	23873MA/B	V130	$101.60
Black-Polyester	155°F	23873MB/B	V130	$101.60
Black-Polyester	175°F	23873MD/B	V130	$101.60
Black-Polyester	200°F	23873ME/B	V130	$101.60
Black-Polyester	286°F	23873MG/B	V130	$101.60
Nickel PTFE (ENT)[3]	135°F	23873JNA	V188.A	$299.44
Nickel PTFE (ENT)	155°F	23873JNB	V188.A	$299.44
Nickel PTFE (ENT)	175°F	23873JND	V188.A	$299.44
Nickel PTFE (ENT)	200°F	23873JNE	V188.A	$299.44
Nickel PTFE (ENT)	286°F	23873JNG	V188.A	$299.44

Installation Wrenches			
Wrench - Standard	23559MB	V207	$123.38
Wrench - Recessed	23560MB	V207	$237.78

XT1
Quick Response
Standard Coverage
REPLACEMENT ONLY[2]
Glass Bulb
Pendent

SIN:	VK3522
K Factor:	8.0 (115)
Thread Size:	***1/2 inch NPT***
Base Part #:	23874

Finish	Temp	Part #	IPG	List Price
Standard Brass	135°F	23874AA	V130	$93.24
Standard Brass	155°F	23874AB	V130	$93.24
Standard Brass	175°F	23874AD	V130	$93.24
Standard Brass	200°F	23874AE	V130	$93.24
Standard Brass	286°F	23874AG	V130	$93.24
Chrome	135°F	23874FA	V130	$101.60
Chrome	155°F	23874FB	V130	$101.60
Chrome	175°F	23874FD	V130	$101.60
Chrome	200°F	23874FE	V130	$101.60
Chrome	286°F	23874FG	V130	$101.60
White-Polyester[1]	135°F	23874MA/W	V130	$101.60
White-Polyester	155°F	23874MB/W	V130	$101.60
White-Polyester	175°F	23874MD/W	V130	$101.60
White-Polyester	200°F	23874ME/W	V130	$101.60
White-Polyester	286°F	23874MG/W	V130	$101.60
Black-Polyester[1]	135°F	23874MA/B	V130	$101.60
Black-Polyester	155°F	23874MB/B	V130	$101.60
Black-Polyester	175°F	23874MD/B	V130	$101.60
Black-Polyester	200°F	23874ME/B	V130	$101.60
Black-Polyester	286°F	23874MG/B	V130	$101.60
Nickel PTFE (ENT)[3]	135°F	23874JNA	V188.A	$299.44
Nickel PTFE (ENT)	155°F	23874JNB	V188.A	$299.44
Nickel PTFE (ENT)	175°F	23874JND	V188.A	$299.44
Nickel PTFE (ENT)	200°F	23874JNE	V188.A	$299.44
Nickel PTFE (ENT)	286°F	23874JNG	V188.A	$299.44

(1) Suitable for decorative applications; UL listed for corrosion resistance.
(2) REPLACEMENT ONLY - 8.0 K Factor sprinklers with 1/2" NPT thread size are not intended for use in new installations.
(3) Electroless Nickel PTFE (ENT) plating is UL Listed and FM Approved for corrosion resistance.

VK970 Quick Response Sprinkler and Flexible Hose Assembly

Quick Response
Standard Coverage
Glass Bulb
Recessed Pendent

SIN:	VK970
K Factor:	5.6 (81)
Thread Size:	1 inch NPT
Base Part #:	27173

Part numbers shown below for 48" hose lengths

Finish	Temp	Part #	IPG	List Price
Standard Brass	155°F	27173AB-48-NP1	V194	$256.54
Standard Brass	155°F	27173AB-48-NP2	V194	$256.54
Standard Brass	175°F	27173AD-48-NP1	V194	$256.54
Standard Brass	175°F	27173AD-48-NP2	V194	$256.54
Standard Brass	200°F	27173AE-48-NP1	V194	$256.54
Standard Brass	200°F	27173AE-48-NP2	V194	$256.54
Standard Brass	286°F	27173AG-48-NP1	V194	$256.54
Standard Brass	286°F	27173AG-48-NP2	V194	$256.54
Chrome	155°F	27173FB-48-NP1	V194	$256.54
Chrome	155°F	27173FB-48-NP2	V194	$256.54
Chrome	175°F	27173FD-48-NP1	V194	$256.54
Chrome	175°F	27173FD-48-NP2	V194	$256.54
Chrome	200°F	27173FE-48-NP1	V194	$256.54
Chrome	200°F	27173FE-48-NP2	V194	$256.54
Chrome	286°F	27173FG-48-NP1	V194	$256.54
Chrome	286°F	27173FG-48-NP2	V194	$256.54
White-Polyester	155°F	27173MB/W-48-NP1	V194	$256.54
White-Polyester	155°F	27173MB/W-48-NP2	V194	$256.54
White-Polyester	175°F	27173MD/W-48-NP1	V194	$256.54
White-Polyester	175°F	27173MD/W-48-NP2	V194	$256.54
White-Polyester	200°F	27173ME/W-48-NP1	V194	$256.54
White-Polyester	200°F	27173ME/W-48-NP2	V194	$256.54
White-Polyester	286°F	27173MG/W-48-NP1	V194	$256.54
White-Polyester	286°F	27173MG/W-48-NP2	V194	$256.54
Black-Polyester	155°F	27173MB/B-48-NP1	V194	$256.54
Black-Polyester	155°F	27173MB/B-48-NP2	V194	$256.54
Black-Polyester	175°F	27173MD/B-48-NP1	V194	$256.54
Black-Polyester	175°F	27173MD/B-48-NP2	V194	$256.54
Black-Polyester	200°F	27173ME/B-48-NP1	V194	$256.54
Black-Polyester	200°F	27173ME/B-48-NP2	V194	$256.54
Black-Polyester	286°F	27173MG/B-48-NP1	V194	$256.54
Black-Polyester	286°F	27173MG/B-48-NP2	V194	$256.54
Nickel PTFE (ENT)	155°F	27173JNB-48-NP1	V194	$346.32
Nickel PTFE (ENT)	175°F	27173JND-48-NP1	V194	$346.32
Nickel PTFE (ENT)	200°F	27173JNE-48-NP1	V194	$346.32
Nickel PTFE (ENT)	286°F	27173JNG-48-NP1	V194	$346.32

Part numbers shown below for 60" hose length

Finish	Temp	Part #	IPG	List Price
Standard Brass	155°F	27173AB-60-NP1	V194	$277.91
Standard Brass	155°F	27173AB-60-NP2	V194	$277.91
Standard Brass	175°F	27173AD-48-NP1	V194	$256.54
Standard Brass	175°F	27173AD-60-NP2	V194	$277.91
Standard Brass	200°F	27173AE-60-NP1	V194	$277.91
Standard Brass	200°F	27173AE-60-NP2	V194	$277.91
Standard Brass	286°F	27173AG-60-NP1	V194	$277.91
Standard Brass	286°F	27173AG-60-NP2	V194	$277.91
Chrome	155°F	27173FB-60-NP1	V194	$277.91
Chrome	155°F	27173FB-60-NP2	V194	$277.91
Chrome	175°F	27173FD-60-NP1	V194	$277.91
Chrome	175°F	27173FD-60-NP2	V194	$277.91
Chrome	200°F	27173FE-60-NP1	V194	$277.91
Chrome	200°F	27173FE-60-NP2	V194	$277.91
Chrome	286°F	27173FG-60-NP1	V194	$277.91
Chrome	286°F	27173FG-60-NP2	V194	$277.91
White-Polyester	155°F	27173MB/W-60-NP1	V194	$277.91
White-Polyester	155°F	27173MB/W-60-NP2	V194	$277.91
White-Polyester	175°F	27173MD/W-60-NP1	V194	$277.91
White-Polyester	175°F	27173MD/W-60-NP2	V194	$277.91
White-Polyester	200°F	27173ME/W-60-NP1	V194	$277.91
White-Polyester	200°F	27173ME/W-60-NP2	V194	$277.91
White-Polyester	286°F	27173MG/W-60-NP1	V194	$277.91
White-Polyester	286°F	27173MG/W-60-NP2	V194	$277.91
Black-Polyester	155°F	27173MB/B-60-NP1	V194	$277.91
Black-Polyester	155°F	27173MB/B-60-NP2	V194	$277.91
Black-Polyester	175°F	27173MD/B-60-NP1	V194	$277.91
Black-Polyester	175°F	27173MD/B-60-NP2	V194	$277.91
Black-Polyester	200°F	27173ME/B-60-NP1	V194	$277.91
Black-Polyester	200°F	27173ME/B-60-NP2	V194	$277.91
Black-Polyester	286°F	27173MG/B-60-NP1	V194	$277.91
Black-Polyester	286°F	27173MG/B-60-NP2	V194	$277.91
Nickel PTFE (ENT)	155°F	27173JNB-60-NP1	V194	$367.70
Nickel PTFE (ENT)	175°F	27173JND-60-NP1	V194	$367.70
Nickel PTFE (ENT)	200°F	27173JNE-60-NP1	V194	$367.70
Nickel PTFE (ENT)	286°F	27173JNG-60-NP1	V194	$367.70

Note that Nickel PTFE (ENT) finishes for both 48" and 60" hose lengths are not available for use with NP-2 Escutcheons.

Microfast® Model M
Quick Response
Standard Coverage
Glass Bulb
Conventional

SIN:	VK310
K Factor:	5.6 (81)
Thread Size:	1/2 inch NPT
Base Part #:	19391

Finish	Temp	Part #	IPG	List Price
Standard Brass	155°F	19391AB	V120	$60.06
Standard Brass	175°F	19391AD	V120	$60.06
Standard Brass	200°F	19391AE	V120	$60.06
Standard Brass	286°F	19391AG	V120	$60.06
Chrome	155°F	19391FB	V120	$62.45
Chrome	175°F	19391FD	V120	$62.45
Chrome	200°F	19391FE	V120	$62.45
Chrome	286°F	19391FG	V120	$62.45
White-Polyester[1]	155°F	19391MB/W	V120	$62.45
White-Polyester	175°F	19391MD/W	V120	$62.45
White-Polyester	200°F	19391ME/W	V120	$62.45
White-Polyester	286°F	19391MG/W	V120	$62.45
Black-Polyester[1]	155°F	19391MB/B	V120	$112.09
Black-Polyester	175°F	19391MD/B	V120	$112.09
Black-Polyester	200°F	19391ME/B	V120	$112.09
Black-Polyester	286°F	19391MG/B	V120	$112.09
Nickel PTFE (ENT)[2]	155°F	19391JNB	V188.A	$109.51
Nickel PTFE (ENT)	175°F	19391JND	V188.A	$109.51
Nickel PTFE (ENT)	200°F	19391JNE	V188.A	$109.51
Nickel PTFE (ENT)	286°F	19391JNG	V188.A	$109.51
Std Sprinkler Wrench		21475M/B	V207	$123.38

Microfast® Model M
Quick Response
Standard Coverage
Glass Bulb
Conventional

SIN:	VK354
K Factor:	8.0 (115)
Thread Size:	3/4 inch NPT
Base Part #:	18261

Finish	Temp	Part #	IPG	List Price
Standard Brass	155°F	18261AB	V131	$97.60
Standard Brass	175°F	18261AD	V131	$97.60
Standard Brass	200°F	18261AE	V131	$97.60
Standard Brass	286°F	18261AG	V131	$97.60
Chrome	155°F	18261FB	V131	$113.82
Chrome	175°F	18261FD	V131	$113.82
Chrome	200°F	18261FE	V131	$113.82
Chrome	286°F	18261FG	V131	$113.82
White-Polyester[1]	155°F	18261MB/W	V131	$113.82
White-Polyester	175°F	18261MD/W	V131	$113.82
White-Polyester	200°F	18261ME/W	V131	$113.82
White-Polyester	286°F	18261MG/W	V131	$113.82
Black-Polyester[1]	155°F	18261MB/B	V131	$144.52
Black-Polyester	175°F	18261MD/B	V131	$144.52
Black-Polyester	200°F	18261ME/B	V131	$144.52
Black-Polyester	286°F	18261MG/B	V131	$144.52
Nickel PTFE (ENT)[2]	155°F	18261JNB	V188.A	$142.59
Nickel PTFE (ENT)	175°F	18261JND	V188.A	$142.59
Nickel PTFE (ENT)	200°F	18261JNE	V188.A	$142.59
Nickel PTFE (ENT)	286°F	18261JNG	V188.A	$142.59
Std Sprinkler Wrench		21475M/B	V207	$123.38

(1) Suitable for decorative applications; UL listed for corrosion resistance.
(2) Electroless Nickel PTFE (ENT) plating is UL Listed and FM Approved for corrosion resistance.

Quick Response
Standard Coverage
Glass Bulb
Conventional

SIN:	VK3101
K Factor:	5.6 (81)
Thread Size:	1/2 inch NPT
Base Part #:	23908

Finish	Temp	Part #	IPG	List Price
Standard Brass	155°F	23908AB	V120	$60.06
Standard Brass	175°F	23908AD	V120	$60.06
Standard Brass	200°F	23908AE	V120	$60.06
Standard Brass	286°F	23908AG	V120	$60.06
Chrome	155°F	23908FB	V120	$62.45
Chrome	175°F	23908FD	V120	$62.45
Chrome	200°F	23908FE	V120	$62.45
Chrome	286°F	23908FG	V120	$62.45
White-Polyester[1]	155°F	23908MB/W	V120	$62.45
White-Polyester	175°F	23908MD/W	V120	$62.45
White-Polyester	200°F	23908ME/W	V120	$62.45
White-Polyester	286°F	23908MG/W	V120	$62.45
Black-Polyester[1]	155°F	23908MB/B	V120	$112.09
Black-Polyester	175°F	23908MD/B	V120	$112.09
Black-Polyester	200°F	23908ME/B	V120	$112.09
Black-Polyester	286°F	23908MG/B	V120	$112.09
Nickel PTFE (ENT)[2]	155°F	23908JNB	V188.A	$109.51
Nickel PTFE (ENT)	175°F	23908JND	V188.A	$109.51
Nickel PTFE (ENT)	200°F	23908JNE	V188.A	$109.51
Nickel PTFE (ENT)	286°F	23908JNG	V188.A	$109.51

Installation Wrench			
Wrench - Standard	23559MB	V207	$123.38

Quick Response
Standard Coverage
Glass Bulb
Conventional

SIN:	VK3541
K Factor:	8.0 (115)
Thread Size:	3/4 inch NPT
Base Part #:	23912

Finish	Temp	Part #	IPG	List Price
Standard Brass	155°F	23912AB	V131	$97.60
Standard Brass	175°F	23912AD	V131	$97.60
Standard Brass	200°F	23912AE	V131	$97.60
Standard Brass	286°F	23912AG	V131	$97.60
Chrome	155°F	23912FB	V131	$113.82
Chrome	175°F	23912FD	V131	$113.82
Chrome	200°F	23912FE	V131	$113.82
Chrome	286°F	23912FG	V131	$113.82
White-Polyester[1]	155°F	23912MB/W	V131	$113.82
White-Polyester	175°F	23912MD/W	V131	$113.82
White-Polyester	200°F	23912ME/W	V131	$113.82
White-Polyester	286°F	23912MG/W	V131	$113.82
Black-Polyester[1]	155°F	23912MB/B	V131	$144.52
Black-Polyester	175°F	23912MD/B	V131	$144.52
Black-Polyester	200°F	23912ME/B	V131	$144.52
Black-Polyester	286°F	23912MG/B	V131	$144.52
Nickel PTFE (ENT)[2]	155°F	23912JNB	V188.A	$142.59
Nickel PTFE (ENT)	175°F	23912JND	V188.A	$142.59
Nickel PTFE (ENT)	200°F	23912JNE	V188.A	$142.59
Nickel PTFE (ENT)	286°F	23912JNG	V188.A	$142.59

(1) Suitable for decorative applications; UL listed for corrosion resistance.
(2) Electroless Nickel PTFE (ENT) plating is UL Listed and FM Approved for corrosion resistance.

Microfast® Model M
Quick Response
Standard Coverage
Glass Bulb
Horizontal Sidewall

SIN:	VK333
K Factor:	2.8 (40)
Thread Size:	1/2 inch NPT
Base Part #:	20989

Finish[2]	Temp	Part #	IPG	List Price
Standard Brass	155°F	20989AB	V126	$132.47
Standard Brass	175°F	20989AD	V126	$132.47
Standard Brass	200°F	20989AE	V126	$132.47
Standard Brass	286°F	20989AG	V126	$132.47
Chrome	155°F	20989FB	V126	$141.36
Chrome	175°F	20989FD	V126	$141.36
Chrome	200°F	20989FE	V126	$141.36
Chrome	286°F	20989FG	V126	$141.36
White-Polyester[1]	155°F	20989MB/W	V126	$141.36
White-Polyester	175°F	20989MD/W	V126	$141.36
White-Polyester	200°F	20989ME/W	V126	$141.36
White-Polyester	286°F	20989MG/W	V126	$141.36
Black-Polyester[1]	155°F	20989MB/B	V126	$162.36
Black-Polyester	175°F	20989MD/B	V126	$162.36
Black-Polyester	200°F	20989ME/B	V126	$162.36
Black-Polyester	286°F	20989MG/B	V126	$162.36
Nickel PTFE (ENT)	155°F	20989JNB	V188.A	$139.80
Nickel PTFE (ENT)	175°F	20989JND	V188.A	$139.80
Nickel PTFE (ENT)	200°F	20989JNE	V188.A	$139.80
Nickel PTFE (ENT)	286°F	20989JNG	V188.A	$139.80
Std Sprinkler Wrench		21475M/B	V207	$123.38
Wrench for Rcsd w/Clip		13655W/B	V207	$237.78

Microfast® Model M
Quick Response
Standard Coverage
Glass Bulb
Vertical Sidewall

SIN:	VK306
K Factor:	5.6 (81)
Thread Size:	1/2 inch NPT
Base Part #:	12983

Finish[2]	Temp	Part #	IPG	List Price
Standard Brass	155°F	12983AB	V126	$132.47
Standard Brass	175°F	12983AD	V126	$132.47
Standard Brass	200°F	12983AE	V126	$132.47
Standard Brass	286°F	12983AG	V126	$132.47
Chrome	155°F	12983FB	V126	$141.36
Chrome	175°F	12983FD	V126	$141.36
Chrome	200°F	12983FE	V126	$141.36
Chrome	286°F	12983FG	V126	$141.36
White-Polyester	155°F	12983MB/W	V126	$141.36
White-Polyester	175°F	12983MD/W	V126	$141.36
White-Polyester	200°F	12983ME/W	V126	$141.36
White-Polyester	286°F	12983MG/W	V126	$141.36
Black-Polyester	155°F	12983MB/B	V126	$162.36
Black-Polyester	175°F	12983MD/B	V126	$162.36
Black-Polyester	200°F	12983ME/B	V126	$162.36
Black-Polyester	286°F	12983MG/B	V126	$162.36
Std Sprinkler Wrench		21475M/B	V207	$123.38

(1) Suitable for decorative application; UL listed for corrosion resistance.

(2) Also available with ENT (Electroless Nickel PTFE) plating for corrosion resistance.

Microfast® Model M
Quick Response
Standard Coverage
Glass Bulb
Horizontal Sidewall

SIN: VK305[1]
K Factor: 5.6 (81)
Thread Size: 1/2 inch NPT
Base Part #: 12997

Finish	Temp	Part #	IPG	List Price
Standard Brass	155°F	12997AB	V126	$88.22
Standard Brass	175°F	12997AD	V126	$88.22
Standard Brass	200°F	12997AE	V126	$88.22
Standard Brass	286°F	12997AG	V126	$88.22
Chrome	155°F	12997FB	V126	$95.00
Chrome	175°F	12997FD	V126	$95.00
Chrome	200°F	12997FE	V126	$95.00
Chrome	286°F	12997FG	V126	$95.00
White-Polyester[2]	155°F	12997MB/W	V126	$96.13
White-Polyester	175°F	12997MD/W	V126	$96.13
White-Polyester	200°F	12997ME/W	V126	$96.13
White-Polyester	286°F	12997MG/W	V126	$96.13
Black-Polyester[2]	155°F	12997MB/B	V126	$132.96
Black-Polyester	175°F	12997MD/B	V126	$132.96
Black-Polyester	200°F	12997ME/B	V126	$132.96
Black-Polyester	286°F	12997MG/B	V126	$132.96
Nickel PTFE (ENT)[3]	155°F	12997JNB	V188.A	$142.59
Nickel PTFE (ENT)	175°F	12997JND	V188.A	$142.59
Nickel PTFE (ENT)	200°F	12997JNE	V188.A	$142.59
Nickel PTFE (ENT)	286°F	12997JNG	V188.A	$142.59
Std Sprinkler Wrench		21475M/B	V207	$123.38
Wrench for Rcsd w/Clip		13655W/B	V207	$237.78

Microfast® Model M
Quick Response
Standard Coverage
Glass Bulb
Horizontal Sidewall

SIN: VK360[1]
K Factor: 8.0 (115)
Thread Size: 3/4 inch NPT
Base Part #: 15591

Finish	Temp	Part #	IPG	List Price
Standard Brass	135°F	15591AA	V132	$88.71
Standard Brass	155°F	15591AB	V132	$88.71
Standard Brass	175°F	15591AD	V132	$88.71
Standard Brass	200°F	15591AE	V132	$88.71
Chrome	135°F	15591FA	V132	$102.09
Chrome	155°F	15591FB	V132	$102.09
Chrome	175°F	15591FD	V132	$102.09
Chrome	200°F	15591FE	V132	$102.09
White-Polyester[2]	135°F	15591MA/W	V132	$102.09
White-Polyester	155°F	15591MB/W	V132	$102.09
White-Polyester	175°F	15591MD/W	V132	$102.09
White-Polyester	200°F	15591ME/W	V132	$102.09
Black-Polyester[2]	135°F	15591MA/B	V132	$102.09
Black-Polyester	155°F	15591MB/B	V132	$102.09
Black-Polyester	175°F	15591MD/B	V132	$102.09
Black-Polyester	200°F	15591ME/B	V132	$102.09
Std Sprinkler Wrench		21475M/B	V207	$123.38
Wrench for Rcsd w/Clip		13655W/B	V207	$237.78

(1) Light/Ordinary hazard
(2) Suitable for decorative applications; UL Listed for corrosion resistance.
(3) Electroless Nickel PTFE (ENT) plating is UL Listed and FM Approved for corrosion resistance.

Quick Response
Standard Coverage
Glass Bulb
Concealed Pendent

SIN: VK4611[1]
K Factor: 2.8 (40)
Thread Size: 1/2 inch NPT
Base Part #: 23438

Finish	Temp	Part #	IPG	List Price
Standard Brass	155°F	23438AB	V129	$113.88
Standard Brass	175°F	23438AD	V129	$113.88
Standard Brass	200°F	23438AE	V129	$113.88

Quick Response
Standard Coverage
Glass Bulb
Concealed Pendent

SIN: VK4651[1]
K Factor: 4.2 (57)
Thread Size: 1/2 inch NPT
Base Part #: 23233

Finish	Temp	Part #	IPG	List Price
Standard Brass	155°F	23233AB	V129	$113.88
Standard Brass	175°F	23233AD	V129	$101.68
Standard Brass	200°F	23233AE	V129	$113.88

COVER PLATES AND WRENCHES ARE SOLD SEPARATELY - SEE PAGE B-14 AND B-15 FOR DETAILS

Quick Response
Standard Coverage
Glass Bulb
Concealed Pendent

SIN: VK4621[1]
K Factor: 5.6 (81)
Thread Size: 1/2 inch NPT
Base Part #: 24682A

Finish	Temp	Part #	IPG	List Price
Standard Brass	155°F	24682AB	V129	$82.01
Standard Brass	175°F	24682AD	V129	$82.01
Standard Brass	200°F	24682AE	V129	$82.01

COVER PLATES AND WRENCHES ARE SOLD SEPARATELY - SEE PAGE B-14 AND B-15 FOR DETAILS

Mirage®
Quick Response
Standard Coverage
Glass Bulb
Concealed Pendent

SIN: VK464
K Factor: 8.0 (115)
Thread Size: 3/4 inch NPT
Base Part #: 13614A

Finish	Temp	Part #	IPG	List Price
Standard Brass	155°F	13614AB	V129	$145.83
Standard Brass	175°F	13614AD	V129	$145.83
Standard Brass	200°F	13614AE	V129	$145.83

ELO Mirage® [2]
Quick Response
Standard Coverage
Fusible Link
Concealed Pendent

SIN: VK469
K Factor: 11.2 (161)
Thread Size: 3/4 inch NPT
Base Part #: 15764A

Finish	Temp	Part #	IPG	List Price
Standard Brass	165°F	15764AC	V129	$196.66
Standard Brass	205°F	15764AE	V129	$196.66

(2) Use only cover plate 15765 with VK469

COVER PLATES AND WRENCHES ARE SOLD SEPARATELY - SEE PAGE B-14 AND B-15 FOR DETAILS

(1) Available with special ENT finish for use in certain corrosive environments. Contact customer service for price and availability

Standard Cover Plate

Diameter = 2-3/4 inches, ***Thread On (2 slit base)***
Use w/ VK461, 462, 4621 463, 464, 465

Finish	Temp	Part #	IPG	List
Polished Chrome	139°F	23190FA	V208	$150.64
Polished Chrome	165°F	23190FC	V208	$150.64
White	139°F	23190MA/W	V208	$56.59
White	165°F	23190MC/W	V208	$56.59
Ivory	139°F	23190MA/I	V209	$71.91
Ivory	165°F	23190MC/I	V209	$71.91
Black	139°F	23190MA/B	V209	$71.91
Black	165°F	23190MC/B	V209	$71.91
Bright Brass	139°F	23190BA	V209	$71.91
Bright Brass	165°F	23190BC	V209	$71.91
Brushed Brass	139°F	23190BA/B	V209	$71.91
Brushed Brass	165°F	23190BC/B	V209	$71.91
Antique Brass	139°F	23190BA/A	V209	$71.91
Antique Brass	165°F	23190BC/A	V209	$71.91
Brushed Copper	139°F	23190EA/B	V209	$71.91
Brushed Copper	165°F	23190EC/B	V209	$71.91
Brushed Chrome	139°F	23190FA/B	V209	$71.91
Brushed Chrome	165°F	23190FC/B	V209	$71.91

Large Cover Plate

Diameter = 3-5/16 inches, ***Thread On (2 slit base)***
Use w/ VK461, 462,4621, 463, 464, 465

Finish	Temp	Part #	IPG	List
Polished Chrome	139°F	23174FA	V208	$150.64
Polished Chrome	165°F	23174FC	V208	$150.64
White	139°F	23174MA/W	V208	$56.59
White	165°F	23174MC/W	V208	$56.59
Ivory	139°F	23174MA/I	V209	$71.91
Ivory	165°F	23174MC/I	V209	$71.91
Black	139°F	23174MA/B	V209	$71.91
Black	165°F	23174MC/B	V209	$71.91
Bright Brass	139°F	23174BA	V209	$71.91
Bright Brass	165°F	23174BC	V209	$71.91
Brushed Brass	139°F	23174BA/B	V209	$71.91
Brushed Brass	165°F	23174BC/B	V209	$71.91
Antique Brass	139°F	23174BA/A	V209	$71.91
Antique Brass	165°F	23174BC/A	V209	$71.91
Brushed Copper	139°F	23174EA/B	V209	$71.91
Brushed Copper	165°F	23174EC/B	V209	$71.91
Brushed Chrome	139°F	23174FA/B	V209	$71.91
Brushed Chrome	165°F	23174FC/B	V209	$71.91

Square Cover Plate

Thread On (2 slit base)
Use w/ VK461, 462, 4621, 463, 464, 465

Finish	Temp	Part #	IPG	List
Polished Chrome	139°F	23179FA	V210	$97.05
Polished Chrome	165°F	23179FC	V210	$97.05
White	139°F	23179MA/W	V210	$93.16
White	165°F	23179MC/W	V210	$93.16
Ivory	139°F	23179MA/I	V210	$93.16
Ivory	165°F	23179MC/I	V210	$93.16
Black	139°F	23179MA/B	V210	$93.16
Black	165°F	23179MC/B	V210	$93.16
Bright Brass	139°F	23179BA	V210	$113.61
Bright Brass	165°F	23179BC	V210	$113.61
Brushed Brass	139°F	23179BA/B	V210	$113.61
Brushed Brass	165°F	23179BC/B	V210	$113.61
Antique Brass	139°F	23179BA/A	V210	$113.61
Antique Brass	165°F	23179BC/A	V210	$113.61
Brushed Copper	139°F	23179EA/B	V210	$113.61
Brushed Copper	165°F	23179EC/B	V210	$113.61
Brushed Chrome	139°F	23179FA/B	V210	$113.61
Brushed Chrome	165°F	23179FC/B	V210	$113.61

Mirage ELO Cover Plate

Diameter = 3-5/16 inches
Use w/ VK469, VK636, VK538

Finish	Temp	Part #	IPG	List
Polished Chrome	139°F	15765FA	V208	$148.34
Polished Chrome	165°F	15765FC	V208	$148.34
White	139°F	15765MA/W	V208	$56.59
White	165°F	15765MC/W	V208	$56.59
Ivory	139°F	15765MA/I	V209	$71.91
Ivory	165°F	15765MC/I	V209	$71.91
Black	139°F	15765MA/B	V209	$71.91
Black	165°F	15765MC/B	V209	$71.91

For information on more Cover Plate options, please refer to Section H.

Cleanroom Cover Assembly

Diameter = 3-5/16 inches
cULus listed
Thread On (2 slit base)
For use w/ VK462 and VK464 only

Gasket color is white

- *Provides seal for cleanroom and clean zone environments*
- *VK462 retains QR listing with cleanroom cover plate installed*
- *Cover plate available in 139°F and 165°F temperature rating*
- *Also listed for use with Mirage-MRI room sprinkler*

Finish	Temp	Part #	IPG	List
Polished Chrome	139°F	23174FA/CR	V211	$149.71
Polished Chrome	165°F	23174FC/CR	V211	$149.71
White	139°F	23174MA/W/CR	V211	$149.71
White	165°F	23174MC/W/CR	V211	$149.71
Ivory	139°F	23174MA/I/CR	V211	$149.71
Ivory	165°F	23174MC/I/CR	V211	$149.71
Black	139°F	23174MA/B/CR	V211	$149.71
Black	165°F	23174MC/B/CR	V211	$149.71

Mirage® Concealed Pendent Sprinklers - Wrenches and Special Installation Tools

Standard / Heavy Duty Wrench
(use with all Mirage sprinklers except ELO spk)

Part #	IPG	List Price
14047W/B	V207	$237.78

Standard / Heavy Duty Wrench (ELO concealed)
(use only with Mirage ELO concealed sprinklers)

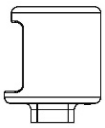

Part #	IPG	List Price
15467W/B	V207	$237.78

Standard / Light Duty Wrench
(use with all Mirage sprinklers except ELO spk)

Part #	IPG	List Price
(use with all Mirage sprinklers except ELO spk)		
14031	V205	$48.05
(use only with Mirage ELO concealed sprinklers)		
15466	V205	$48.05

Installation Wrench
(use with VK4621/VK4921)

Part #	IPG	List Price
23143	V207	$74.38

Cover Plate Installation Tool
Standard Diameter Cover Plates

Part #	IPG	List Price
14412	V205	$21.18

Cover Plate Installation Tool
Large Diameter Cover Plates

Part #	IPG	List Price
14867	V205	$21.18

Quick Response
Standard Coverage
Fusible Link
Light/Ordinary Hazard
Concealed Sidewall

SIN:	VK481
K Factor:	5.6 (81)
Thread Size:	1/2 inch NPT
Base Part #:	17555A

Finish	Temp	Part #	IPG	List Price
Standard Brass	165°F	17555AC	V127	$179.36
Standard Brass	205°F	17555AE	V127	$179.36
Heavy Duty Spk Wrench		16208W/R	V207	$237.78
Head Cabinet Wrench		16267	V207	$48.74

Cover plate sold separately (see below)

VK481 Cover Plate[1]
Diameter = 3-5/16 inches

Finish	Temp	Part #	IPG	List Price
White	139°F	16207MA/W	V213	$65.61
White	165°F	16207MC/W	V213	$65.61
Cover Plate Installation Tool		14867	V205	$21.18

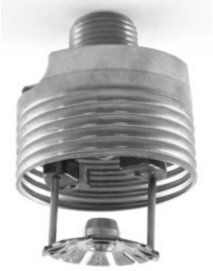

Mirage MRI Room Sprinkler*
Quick Response
Standard Coverage
Glass Bulb
Concealed Pendent

SIN:	VK462-MRI
K Factor:	5.6 (81)
Thread Size:	1/2 inch NPT
Base Part #:	15480A

Finish	Temp	Part #	IPG	List Price
Standard Brass	155°F	15480AB	V129	$416.38
Standard Brass	175°F	15480AD	V129	$416.38
Standard Brass	200°F	15480AE	V129	$416.38

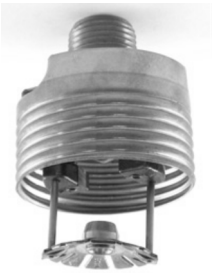

Mirage MRI Room Sprinkler*
Quick Response
Standard Coverage
Glass Bulb
Concealed Pendent

SIN:	VK464-MRI
K Factor:	8.0 (115)
Thread Size:	3/4 inch NPT
Base Part #:	15481A

Finish	Temp	Part #	IPG	List Price
Standard Brass	155°F	15481AB	V129	$463.33
Standard Brass	175°F	15481AD	V129	$463.33
Standard Brass	200°F	15481AE	V129	$463.33

**** For use in a high magnetic field environment, such as an MRI room (cover plates sold separately - See B-14)***

Flush Pendent[2]
Quick Response
Standard Coverage
Fusible Link

SIN:	VK478
K Factor:	5.6 (81)
Thread Size:	1/2 inch NPT
Base Part #:	19995

Finish	Temp	Part #	IPG	List Price
Painted White	165°F	19995MC/W	V128	$118.34
Painted White	205°F	19995ME/W	V128	$118.34
RAL9010/Pure White	165°F	19995MC/RAL9010	V128	$131.48
RAL9010/Pure White	205°F	19995MC/RAL9010	V128	$131.48

(1) Cover plates sold separately. Covers are also available in custom colors at an additional charge (see pg. F-8)
(2) Ceiling rings for Model VK478 flush pendent sprinklers are INCLUDED with the sprinkler.

Microfast® Model M
Quick Response
Standard Coverage
FUSIBLE LINK
Upright Sprinklers

Finish	Temp	Part #	IPG	List Price
VK326 - 2.8 (40) K Factor - 1/2 in NPT				
Standard Brass	165°F	20983AC	V124	$109.21
Standard Brass	205°F	20983AE	V124	$109.21
Standard Brass	280°F	20983AG	V124	$109.21
Chrome	165°F	20983FC	V124	$119.27
Chrome	205°F	20983FE	V124	$119.27
Chrome	280°F	20983FG	V124	$119.27
White-Polyester	165°F	20983MC/W	V124	$119.27
White-Polyester	205°F	20983ME/W	V124	$119.27
White-Polyester	280°F	20983MG/W	V124	$119.27
VK328 - 4.2 (60) K Factor - 1/2 in NPT				
Standard Brass	165°F	21270AC	V124	$109.21
Standard Brass	205°F	21270AE	V124	$109.21
Standard Brass	280°F	21270AG	V124	$109.21
Chrome	165°F	21270FC	V124	$119.27
Chrome	205°F	21270FE	V124	$119.27
Chrome	280°F	21270FG	V124	$119.27
White-Polyester	165°F	21270MC/W	V124	$119.27
White-Polyester	205°F	21270ME/W	V124	$119.27
White-Polyester	280°F	21270MG/W	V124	$119.27
VK301 - 5.6 (81) K Factor - 1/2 in NPT				
Standard Brass	165°F	17535AC	V124	$89.91
Standard Brass	205°F	17535AE	V124	$89.91
Standard Brass	280°F	17535AG	V124	$89.91
Chrome	165°F	17535FC	V124	$103.10
Chrome	205°F	17535FE	V124	$103.10
Chrome	280°F	17535FG	V124	$103.10
White-Polyester	165°F	17535MC/W	V124	$103.10
White-Polyester	205°F	17535ME/W	V124	$103.10
White-Polyester	280°F	17535MG/W	V124	$103.10
Black-Polyester	165°F	17535MC/B	V124	$119.60
Black-Polyester	205°F	17535ME/B	V124	$119.60
Black-Polyester	280°F	17535MG/B	V124	$119.60
VK351 - 8.0 (115) K Factor - 3/4 in NPT				
Standard Brass	165°F	18275AC	V133	$104.27
Standard Brass	205°F	18275AE	V133	$104.27
Standard Brass	280°F	18275AG	V133	$104.27
Chrome	165°F	18275FC	V133	$119.75
Chrome	205°F	18275FE	V133	$119.75
Chrome	280°F	18275FG	V133	$119.75
White-Polyester	165°F	18275MC/W	V133	$119.75
White-Polyester	205°F	18275ME/W	V133	$119.75
White-Polyester	280°F	18275MG/W	V133	$119.75
Std Sprinkler Wrench		21475M/B	V207	$123.38

Microfast® Model M
Quick Response
Standard Coverage
FUSIBLE LINK
Pendent Sprinklers

Finish	Temp	Part #	IPG	List Price
VK330 - 2.8 (40) K Factor - 1/2 in NPT				
Standard Brass	165°F	20985AC	V124	$109.21
Standard Brass	205°F	20985AE	V124	$109.21
Standard Brass	280°F	20985AG	V124	$109.21
Chrome	165°F	20985FC	V124	$119.27
Chrome	205°F	20985FE	V124	$119.27
Chrome	280°F	20985FG	V124	$119.27
White-Polyester	165°F	20985MC/W	V124	$119.27
White-Polyester	205°F	20985ME/W	V124	$119.27
White-Polyester	280°F	20985MG/W	V124	$119.27
VK332 - 4.2 (60) K Factor - 1/2 in NPT				
Standard Brass	165°F	21272AC	V124	$109.21
Standard Brass	205°F	21272AE	V124	$109.21
Standard Brass	280°F	21272AG	V124	$109.21
Chrome	165°F	21272FC	V124	$119.27
Chrome	205°F	21272FE	V124	$119.27
Chrome	280°F	21272FG	V124	$119.27
White-Polyester	165°F	21272MC/W	V124	$119.27
White-Polyester	205°F	21272ME/W	V124	$119.27
White-Polyester	280°F	21272MG/W	V124	$119.27
VK303 - 5.6 (81) K Factor - 1/2 in NPT				
Standard Brass	165°F	17536AC	V124	$89.91
Standard Brass	205°F	17536AE	V124	$89.91
Standard Brass	280°F	17536AG	V124	$89.91
Chrome	165°F	17536FC	V124	$103.10
Chrome	205°F	17536FE	V124	$103.10
Chrome	280°F	17536FG	V124	$103.10
White-Polyester	165°F	17536MC/W	V124	$103.10
White-Polyester	205°F	17536ME/W	V124	$103.10
White-Polyester	280°F	17536MG/W	V124	$103.10
Black-Polyester	165°F	17536MC/B	V124	$119.60
Black-Polyester	205°F	17536ME/B	V124	$119.60
Black-Polyester	280°F	17536MG/B	V124	$119.60
VK353 - 8.0 (115) K Factor - 3/4 in NPT				
Standard Brass	165°F	18274AC	V133	$104.27
Standard Brass	205°F	18274AE	V133	$104.27
Standard Brass	280°F	18274AG	V133	$104.27
Chrome	165°F	18274FC	V133	$119.75
Chrome	205°F	18274FE	V133	$119.75
Chrome	280°F	18274FG	V133	$119.75
White-Polyester	165°F	18274MC/W	V133	$119.75
White-Polyester	205°F	18274ME/W	V133	$119.75
White-Polyester	280°F	18274MG/W	V133	$119.75
Std Sprinkler Wrench		21475M/B	V207	$123.38
Wrench for Recessed		13655W/B	V207	$237.78

Microfast® Model M
Quick Response
Standard Coverage
FUSIBLE LINK[1]
Horizontal Sidewall

Finish	Temp	Part #	IPG	List Price
VK334 - 2.8 (40) K Factor - 1/2 in NPT				
Standard Brass	165°F	20990AC	V122	$133.13
Standard Brass	205°F	20990AE	V122	$133.13
Standard Brass	280°F	20990AG	V122	$133.13
Chrome	165°F	20990FC	V122	$136.34
Chrome	205°F	20990FE	V122	$136.34
Chrome	280°F	20990FG	V122	$136.34
White-Polyester	165°F	20990MC/W	V122	$139.53
White-Polyester	205°F	20990ME/W	V122	$139.53
White-Polyester	280°F	20990MG/W	V122	$139.53
VK307 - 5.6 (81) K Factor - 1/2 in NPT				
Standard Brass	165°F	13947AC	V122	$115.32
Standard Brass	205°F	13947AE	V122	$115.32
Standard Brass	280°F	13947AG	V122	$115.32
Chrome	165°F	13947FC	V122	$122.34
Chrome	205°F	13947FE	V122	$122.34
Chrome	280°F	13947FG	V122	$122.34
White-Polyester	165°F	13947MC/W	V122	$133.23
White-Polyester	205°F	13947ME/W	V122	$133.23
White-Polyester	280°F	13947MG/W	V122	$133.23
Std Sprinkler Wrench		21475M/B	V207	$123.38
Wrench for Recessed		13655W/B	V207	$237.78

Microfast® Model M
Quick Response
Standard Coverage
FUSIBLE LINK[1]
Conventional

Finish	Temp	Part #	IPG	List Price
VK311 - 5.6 (81) K Factor - 1/2 in NPT				
Standard Brass	165°F	19392AC	V124	$89.91
Standard Brass	205°F	19392AE	V124	$89.91
Standard Brass	280°F	19392AG	V124	$89.91
Chrome	165°F	19392FC	V124	$103.10
Chrome	205°F	19392FE	V124	$89.91
Chrome	280°F	19392FG	V124	$89.91
White-Polyester	165°F	19392MC/W	V124	$103.10
White-Polyester	205°F	19392ME/W	V124	$103.10
White-Polyester	280°F	19392MG/W	V124	$103.10
Std Sprinkler Wrench		21475M/B	V207	$123.38

Microfast® Model M
Quick Response
Standard Coverage
FUSIBLE LINK[1]
Vertical Sidewall

Finish	Temp	Part #	IPG	List Price
VK309 - 5.6 (81) K Factor - 1/2 in NPT				
Standard Brass	165°F	13951AC	V122	$153.81
Standard Brass	205°F	13951AE	V122	$153.81
Chrome	165°F	13951FC	V122	$158.36
Chrome	205°F	13951FE	V122	$158.36
Std Sprinkler Wrench		21475M/B	V207	$123.38

Microfast® Model M
Quick Response
Standard Coverage
FUSIBLE LINK[1]
Conventional

Finish	Temp	Part #	IPG	List Price
VK355 - 8.0 (115) K Factor - 3/4 in NPT				
Standard Brass	165°F	18276AC	V133	$124.63
Standard Brass	205°F	18276AE	V133	$124.63
Standard Brass	280°F	18276AG	V133	$124.63
Chrome	165°F	18276FC	V133	$150.69
Chrome	205°F	18276FE	V133	$150.69
Chrome	280°F	18276FG	V133	$150.69
White-Polyester	165°F	18276MC/W	V133	$150.69
White-Polyester	205°F	18276ME/W	V133	$150.69
White-Polyester	280°F	18276MG/W	V133	$150.69
Std Sprinkler Wrench		21475M/B	V207	$123.38

Microfast® Model M
Quick Response
Standard Coverage
FUSIBLE LINK
Upright
HIGH PRESSURE

Finish	Temp	Part #	IPG	List Price
VK341 - 2.8 (40) K Factor - 1/2 in NPT - UPRIGHT (HP)				
Standard Brass	165°F	20992AC	V124	$114.15
Standard Brass	205°F	20992AE	V124	$114.15
Standard Brass	280°F	20992AG	V124	$114.15
Chrome	165°F	20992FC	V124	$120.26
Chrome	205°F	20992FE	V124	$120.26
Chrome	280°F	20992FG	V124	$120.26
White-Polyester	165°F	20992MC/W	V124	$120.26
White-Polyester	205°F	20992ME/W	V124	$120.26
White-Polyester	280°F	20992MG/W	V124	$120.26
VK316 - 5.6 (81) K Factor - 1/2 in NPT - UPRIGHT (HP)				
Standard Brass	165°F	13953AC	V123	$87.27
Standard Brass	205°F	13953AE	V123	$87.27
Standard Brass	280°F	13953AG	V123	$87.27
Chrome	165°F	13953FC	V123	$94.36
Chrome	205°F	13953FE	V123	$94.36
Chrome	280°F	13953FG	V123	$94.36
White-Polyester	165°F	13953MC/W	V123	$94.36
White-Polyester	205°F	13953ME/W	V123	$94.36
White-Polyester	280°F	13953MG/W	V123	$94.36
Std Sprinkler Wrench		21475M/B	V207	$123.38

Microfast® Model M
Quick Response
Standard Coverage
FUSIBLE LINK
Pendent
HIGH PRESSURE

Finish	Temp	Part #	IPG	List Price
VK343 - 2.8 (40) K Factor - 1/2 in NPT - PENDENT (HP)				
Standard Brass	165°F	20994AC	V123	$114.15
Standard Brass	205°F	20994AE	V123	$114.15
Standard Brass	280°F	20994AG	V123	$114.15
Chrome	165°F	20994FC	V123	$120.26
Chrome	205°F	20994FE	V123	$120.26
Chrome	280°F	20994FG	V123	$120.26
White-Polyester	165°F	20994MC/W	V123	$120.26
White-Polyester	205°F	20994ME/W	V123	$120.26
White-Polyester	280°F	20994MG/W	V123	$120.26
VK318 - 5.6 (81) K Factor - 1/2 in NPT - PENDENT (HP)				
Standard Brass	165°F	13954AC	V123	$87.27
Standard Brass	205°F	13954AE	V123	$87.27
Standard Brass	280°F	13954AG	V123	$87.27
Chrome	165°F	13954FC	V123	$94.36
Chrome	205°F	13954FE	V123	$94.36
Chrome	280°F	13954FG	V123	$94.36
White-Polyester	165°F	13954MC/W	V123	$94.36
White-Polyester	205°F	13954ME/W	V123	$94.36
White-Polyester	280°F	13954MG/W	V123	$94.36
Std Sprinkler Wrench		21475M/B	V207	$123.38
Wrench for Recessed		13655W/B	V207	$237.78

Microfast® Model M
Quick Response
Standard Coverage
FUSIBLE LINK
Horizontal Sidewall
HIGH PRESSURE

Finish	Temp	Part #	IPG	List Price
VK346 - 2.8 (40) K Factor - 1/2 in NPT - HSW (HP)				
Standard Brass	165°F	20996AC	V122	$133.13
Standard Brass	205°F	20996AE	V122	$133.13
Standard Brass	280°F	20996AG	V122	$133.13
Chrome	165°F	20996FC	V122	$136.34
Chrome	205°F	20996FE	V122	$136.34
Chrome	280°F	20996FG	V122	$136.34
White-Polyester	165°F	20996MC/W	V122	$139.53
White-Polyester	205°F	20996ME/W	V122	$139.53
White-Polyester	280°F	20996MG/W	V122	$139.53
Std Sprinkler Wrench		21475M/B	V207	$123.38
Wrench for Recessed		13655W/B	V207	$237.78

Microfast® Model M
Quick Response
Standard Coverage
FUSIBLE LINK
Horizontal Sidewall
HIGH PRESSURE

Finish	Temp	Part #	IPG	List Price
VK320 - 5.6 (81) K Factor - 1/2 in NPT - HSW (HP)				
Standard Brass	165°F	13955AC	V122	$115.32
Standard Brass	205°F	13955AE	V122	$115.32
Standard Brass	280°F	13955AG	V122	$115.32
Chrome	165°F	13955FC	V122	$122.22
Chrome	205°F	13955FE	V122	$122.22
Chrome	280°F	13955FG	V122	$122.22
White-Polyester	165°F	13955MC/W	V122	$133.13
White-Polyester	205°F	13955ME/W	V122	$133.13
White-Polyester	280°F	13955MG/W	V122	$133.13
Std Sprinkler Wrench		21475M/B	V207	$123.38
Wrench for Recessed		13655W/B	V207	$237.78

Microfast® Model M
HIGH PRESSURE - 250 PSI
Quick Response
Standard Coverage
Glass Bulb
Upright

SIN:	VK340
K Factor:	2.8 (40)
Thread Size:	1/2 inch NPT
Base Part #:	20991

Finish[2]	Temp	Part #	IPG	List Price
Standard Brass	155°F	20991AB	V121	$93.33
Standard Brass	175°F	20991AD	V121	$93.33
Standard Brass	200°F	20991AE	V121	$93.33
Standard Brass	286°F	20991AG	V121	$93.33
Chrome	155°F	20991FB	V121	$100.00
Chrome	175°F	20991FD	V121	$100.00
Chrome	200°F	20991FE	V121	$100.00
Chrome	286°F	20991FG	V121	$100.00
White-Polyester[1]	155°F	20991MB/W	V121	$100.00
White-Polyester	175°F	20991MD/W	V121	$100.00
White-Polyester	200°F	20991ME/W	V121	$100.00
White-Polyester	286°F	20991MG/W	V121	$100.00
Black-Polyester[1]	155°F	20991MB/B	V121	$142.79
Black-Polyester	175°F	20991MD/B	V121	$142.79
Black-Polyester	200°F	20991ME/B	V121	$142.79
Black-Polyester	286°F	20991MG/B	V121	$142.79
Nickel PTFE (ENT)	155°F	20991JNB	V188.A	$100.35
Nickel PTFE (ENT)	175°F	20991JND	V188.A	$100.35
Nickel PTFE (ENT)	200°F	20991JNE	V188.A	$100.35
Nickel PTFE (ENT)	286°F	20991JNG	V188.A	$100.35
Std Sprinkler Wrench		21475M/B	V207	$123.38

Microfast® Model M
HIGH PRESSURE - 250 PSI
Quick Response
Standard Coverage
Glass Bulb
Pendent

SIN:	VK342
K Factor:	2.8 (40)
Thread Size:	1/2 inch NPT
Base Part #:	20993

Finish[2]	Temp	Part #	IPG	List Price
Standard Brass	155°F	20993AB	V121	$93.33
Standard Brass	175°F	20993AD	V121	$93.33
Standard Brass	200°F	20993AE	V121	$93.33
Standard Brass	286°F	20993AG	V121	$93.33
Chrome	155°F	20993FB	V121	$100.00
Chrome	175°F	20993FD	V121	$100.00
Chrome	200°F	20993FE	V121	$100.00
Chrome	286°F	20993FG	V121	$100.00
White-Polyester[1]	155°F	20993MB/W	V121	$100.00
White-Polyester	175°F	20993MD/W	V121	$100.00
White-Polyester	200°F	20993ME/W	V121	$100.00
White-Polyester	286°F	20993MG/W	V121	$100.00
Black-Polyester[1]	155°F	20993MB/B	V121	$142.79
Black-Polyester	175°F	20993MD/B	V121	$142.79
Black-Polyester	200°F	20993ME/B	V121	$142.79
Black-Polyester	286°F	20993MG/B	V121	$142.79
Nickel PTFE (ENT)	155°F	20993JNB	V188.A	$100.35
Nickel PTFE (ENT)	175°F	20993JND	V188.A	$100.35
Nickel PTFE (ENT)	200°F	20993JNE	V188.A	$100.35
Nickel PTFE (ENT)	286°F	20993JNG	V188.A	$100.35
Std Sprinkler Wrench		21475M/B	V207	$123.38
Wrench for Recessed		13655W/B	V207	$237.78

Select Escutcheons - Recessed Pendent Sprinklers*

Recessed Escutcheon
Model E-1 (push-on)
(includes cup & adapter)
(OD = 3-1/16" / 78 mm)

Finish	Size	Part #	IPG	List Price
Bright Brass	1/2"	06419AB	V201	$61.53
Polished Chrome	1/2"	06419AF	V200	$12.79
White	1/2"	06419AM/W	V200	$12.79
Black	1/2"	06419AM/B	V201	$26.90

Threaded Escutcheon
Model E-2 (thread-on)
(includes cup & adapter)
(OD = 3-1/8" / 80 mm)

Polished Chrome	1/2"	11038F	V200	$12.84
White	1/2"	11038M/W	V200	$12.84

**Refer to Page H-1 for complete list of available escutcheons*

NOTE - High Pressure (HP) = Working pressure to 250 psi

(1) Suitable for decorative applications; UL listed for corrosion resistance.
(2) Also available with ENT (Electroless Nickel PTFE) plating for corrosion resistance.

Microfast® Model M
HIGH PRESSURE - 250 PSI
Quick Response
Standard Coverage
Glass Bulb
Upright

SIN:	VK315
K Factor:	5.6 (81)
Thread Size:	1/2 inch NPT
Base Part #:	12281

Finish[2]	Temp	Part #	IPG	List Price
Standard Brass	155°F	12281AB	V121	$67.43
Standard Brass	175°F	12281AD	V121	$67.43
Standard Brass	200°F	12281AE	V121	$67.43
Standard Brass	286°F	12281AG	V121	$67.43
Chrome	155°F	12281FB	V121	$71.39
Chrome	175°F	12281FD	V121	$71.39
Chrome	200°F	12281FE	V121	$71.39
Chrome	286°F	12281FG	V121	$71.39
White-Polyester[1]	155°F	12281MB/W	V121	$71.39
White-Polyester	175°F	12281MD/W	V121	$71.39
White-Polyester	200°F	12281ME/W	V121	$71.39
White-Polyester	286°F	12281MG/W	V121	$71.39
Black-Polyester[1]	155°F	12281MB/B	V121	$111.06
Black-Polyester	175°F	12281MD/B	V121	$111.06
Black-Polyester	200°F	12281ME/B	V121	$111.06
Black-Polyester	286°F	12281MG/B	V121	$111.06
Nickel PTFE (ENT)[2]	155°F	12281JNB	V188.A	$109.51
Nickel PTFE (ENT)	175°F	12281JND	V188.A	$109.51
Nickel PTFE (ENT)	200°F	12281JNE	V188.A	$109.51
Nickel PTFE (ENT)	286°F	12281JNG	V188.A	$109.51
Std Sprinkler Wrench		21475M/B	V207	$123.38

NOTE - High Pressure (HP) = Working pressure to 250 psi

Microfast® Model M
HIGH PRESSURE - 250 PSI
Quick Response
Standard Coverage
Glass Bulb
Pendent

SIN:	VK317
K Factor:	5.6 (81)
Thread Size:	1/2 inch NPT
Base Part #:	12282

Finish[2]	Temp	Part #	IPG	List Price
Standard Brass	155°F	12282AB	V121	$67.43
Standard Brass	175°F	12282AD	V121	$67.43
Standard Brass	200°F	12282AE	V121	$67.43
Standard Brass	286°F	12282AG	V121	$67.43
Chrome	155°F	12282FB	V121	$71.39
Chrome	175°F	12282FD	V121	$71.39
Chrome	200°F	12282FE	V121	$71.39
Chrome	286°F	12282FG	V121	$71.39
White-Polyester[1]	155°F	12282MB/W	V121	$71.39
White-Polyester	175°F	12282MD/W	V121	$71.39
White-Polyester	200°F	12282ME/W	V121	$71.39
White-Polyester	286°F	12282MG/W	V121	$71.39
Black-Polyester[1]	155°F	12282MB/B	V121	$111.06
Black-Polyester	175°F	12282MD/B	V121	$142.79
Black-Polyester	200°F	12282ME/B	V121	$142.79
Black-Polyester	286°F	12282MG/B	V121	$142.79
Nickel PTFE (ENT)[2]	155°F	12282MB/B	V121	$111.06
Nickel PTFE (ENT)	175°F	12282MD/B	V121	$142.79
Nickel PTFE (ENT)	200°F	12282ME/B	V121	$142.79
Nickel PTFE (ENT)	286°F	12282MG/B	V121	$142.79
Std Sprinkler Wrench		21475M/B	V207	$123.38
Wrench for Recessed		13655W/B	V207	$237.78

Select Escutcheons - Recessed Pendent Sprinklers*

Recessed Escutcheon
Model E-1 (push-on)
(includes cup & adapter)
(OD = 3-1/16" / 78 mm)

Finish	Size	Part #	IPG	List Price
Bright Brass	1/2"	06419AB	V201	$61.53
Polished Chrome	1/2"	06419AF	V200	$12.79
White	1/2"	06419AM/W	V200	$12.79
Black	1/2"	06419AM/B	V201	$26.90

Threaded Escutcheon
Model E-2 (thread-on)
(includes cup & adapter)
(OD = 3-1/8" / 80 mm)

Polished Chrome	1/2"	11038F	V200	$12.84
White	1/2"	11038M/W	V200	$12.84

**Refer to Page H-1 for complete list of available escutcheons*

(1) Suitable for decorative applications; UL listed for corrosion resistance.
(2) Electroless Nickel PTFE (ENT) plating is UL Listed and FM Approved for corrosion resistance.

Microfast® Model M
HIGH PRESSURE - 250 PSI
Quick Response
Standard Coverage
Glass Bulb
Horizontal Sidewall

SIN: VK344[1]
K Factor: 2.8 (40)
Thread Size: 1/2 inch NPT
Base Part #: 20995

Finish[4]	Temp	Part #	IPG	List Price
Standard Brass	155°F	20995AB	V125	$131.46
Standard Brass	175°F	20995AD	V125	$131.46
Standard Brass	200°F	20995AE	V125	$131.46
Standard Brass	286°F	20995AG	V125	$131.46
Chrome	155°F	20995FB	V125	$140.27
Chrome	175°F	20995FD	V125	$140.27
Chrome	200°F	20995FE	V125	$140.27
Chrome	286°F	20995FG	V125	$140.27
White-Polyester[3]	155°F	20995MB/W	V125	$140.27
White-Polyester	175°F	20995MD/W	V125	$140.27
White-Polyester	200°F	20995ME/W	V125	$140.27
White-Polyester	286°F	20995MG/W	V125	$140.27
Black-Polyester[3]	155°F	20995MB/B	V125	$161.13
Black-Polyester	175°F	20995MD/B	V125	$161.13
Black-Polyester	200°F	20995ME/B	V125	$161.13
Black-Polyester	286°F	20995MG/B	V125	$161.13
Nickel PTFE (ENT)	155°F	20995JNB	V188.A	$139.80
Nickel PTFE (ENT)	175°F	20995JND	V188.A	$139.80
Nickel PTFE (ENT)	200°F	20995JNE	V188.A	$139.80
Nickel PTFE (ENT)	286°F	20995JNG	V188.A	$139.80
Std Sprinkler Wrench		21475M/B	V207	$123.38
Wrench for Recessed		13655W/B	V207	$237.78

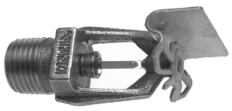

Microfast® Model M
HIGH PRESSURE - 250 PSI
Quick Response
Standard Coverage
Glass Bulb
Horizontal Sidewall

SIN: VK319[2]
K Factor: 5.6 (81)
Thread Size: 1/2 inch NPT
Base Part #: 12285

Finish[4]	Temp	Part #	IPG	List Price
Standard Brass	155°F	12285AB	V125	$87.54
Standard Brass	175°F	12285AD	V125	$87.54
Standard Brass	200°F	12285AE	V125	$87.54
Standard Brass	286°F	12285AG	V125	$87.54
Chrome	155°F	12285FB	V125	$94.26
Chrome	175°F	12285FD	V125	$94.26
Chrome	200°F	12285FE	V125	$94.26
Chrome	286°F	12285FG	V125	$94.26
White-Polyester[3]	155°F	12285MB/W	V125	$95.40
White-Polyester	175°F	12285MD/W	V125	$95.40
White-Polyester	200°F	12285ME/W	V125	$95.40
White-Polyester	286°F	12285MG/W	V125	$95.40
Black-Polyester[3]	155°F	12285MB/B	V125	$131.96
Black-Polyester	175°F	12285MD/B	V125	$131.96
Black-Polyester	200°F	12285ME/B	V125	$131.96
Black-Polyester	286°F	12285MG/B	V125	$131.96
Nickel PTFE (ENT)	155°F	12285JNB	V188.A	$164.73
Nickel PTFE (ENT)	175°F	12285JND	V188.A	$164.73
Nickel PTFE (ENT)	200°F	12285JNE	V188.A	$164.73
Nickel PTFE (ENT)	286°F	12285JNG	V188.A	$164.73
Std Sprinkler Wrench		21475M/B	V207	$123.38
Wrench for Recessed		13655W/B	V207	$237.78

(1) Light hazard
(2) Light / Ordinary hazard
(3) Suitable for decorative applications; UL listed for corrosion resistance.
(4) Also available with ENT (Electroless Nickel PTFE) plating for corrosion resistance

XT1

HIGH PRESSURE - 250 PSI

Quick Response
Standard Coverage
Glass Bulb
Upright

SIN:	VK3001
K Factor:	5.6 (81)
Thread Size:	1/2 inch NPT
Base Part #:	23869

Finish	Temp	Part #	IPG	List Price
Standard Brass	135°F	23869AA	V120	$50.33
Standard Brass	155°F	23869AB	V120	$50.33
Standard Brass	175°F	23869AD	V120	$50.33
Standard Brass	200°F	23869AE	V120	$50.33
Standard Brass	286°F	23869AG	V120	$50.33
Chrome	135°F	23869FA	V120	$67.26
Chrome	155°F	23869FB	V120	$67.26
Chrome	175°F	23869FD	V120	$67.26
Chrome	200°F	23869FE	V120	$67.26
Chrome	286°F	23869FG	V120	$67.26
White-Polyester[1]	135°F	23869MA/W	V120	$67.26
White-Polyester	155°F	23869MB/W	V120	$67.26
White-Polyester	175°F	23869MD/W	V120	$67.26
White-Polyester	200°F	23869ME/W	V120	$67.26
White-Polyester	286°F	23869MG/W	V120	$67.26
Black-Polyester[1]	135°F	23869MA/B	V120	$112.09
Black-Polyester	155°F	23869MB/B	V120	$112.09
Black-Polyester	175°F	23869MD/B	V120	$112.09
Black-Polyester	200°F	23869ME/B	V120	$112.09
Black-Polyester	286°F	23869MG/B	V120	$112.09
Nickel PTFE (ENT)[2]	135°F	23869JNA	V188.A	$120.91
Nickel PTFE (ENT)[2]	155°F	23869JNB	V188.A	$120.91
Nickel PTFE (ENT)	175°F	23869JND	V188.A	$120.91
Nickel PTFE (ENT)	200°F	23869JNE	V188.A	$120.91
Nickel PTFE (ENT)	286°F	23869JNG	V188.A	$120.91

XT1

HIGH PRESSURE - 250 PSI

Quick Response
Standard Coverage
Glass Bulb
Pendent

SIN:	VK3021
K Factor:	5.6 (81)
Thread Size:	1/2 inch NPT
Base Part #:	23870

Finish	Temp	Part #	IPG	List Price
Standard Brass	135°F	23870AA	V120	$50.33
Standard Brass	155°F	23870AB	V120	$50.33
Standard Brass	175°F	23870AD	V120	$50.33
Standard Brass	200°F	23870AE	V120	$50.33
Standard Brass	286°F	23870AG	V120	$50.33
Chrome	135°F	23870FA	V120	$53.38
Chrome	155°F	23870FB	V120	$53.38
Chrome	175°F	23870FD	V120	$53.38
Chrome	200°F	23870FE	V120	$53.38
Chrome	286°F	23870FG	V120	$53.38
White-Polyester[1]	135°F	23870MA/W	V120	$53.38
White-Polyester	155°F	23870MB/W	V120	$53.38
White-Polyester	175°F	23870MD/W	V120	$53.38
White-Polyester	200°F	23870ME/W	V120	$53.38
White-Polyester	286°F	23870MG/W	V120	$53.38
Black-Polyester[1]	135°F	23870MA/B	V120	$95.81
Black-Polyester	155°F	23870MB/B	V120	$95.81
Black-Polyester	175°F	23870MD/B	V120	$95.81
Black-Polyester	200°F	23870ME/B	V120	$95.81
Black-Polyester	286°F	23870MG/B	V120	$95.81
Nickel PTFE (ENT)[2]	135°F	23870JNA	V188.A	$120.91
Nickel PTFE (ENT)[2]	155°F	23870JNB	V188.A	$120.91
Nickel PTFE (ENT)	175°F	23870JND	V188.A	$120.91
Nickel PTFE (ENT)	200°F	23870JNE	V188.A	$120.91
Nickel PTFE (ENT)	286°F	23870JNG	V188.A	$120.91

Installation Wrenches			
Wrench - Straight	23559MB	V207	$123.38
Wrench - Recessed	23560MB	V207	$237.78

(1) Suitable for decorative application; UL listed for corrosion resistance.

(1)Electroless Nickel PTFE (ENT) plating is UL Listed and FM Approved for corrosion resistance.

*Refer to Page H-1 for complete list of available escutcheons

Select Escutcheons - Recessed Pendent Sprinklers*			
E-1 slip-on (black, ½ in)	06419AM/B	V201	$26.90
E-1 slip-on (antique brass, ½ in)	06419AB/A	V201	$61.53
E-1 slip-on (bright brass, ½ in)	06419AB	V201	$61.53
E-1 slip-on (brushed brass, ½ in)	06419AB/B	V201	$61.53
E-1 slip-on (white, ½ in)	06419AM/W	V200	$12.79
E-1 slip-on (brused copper, ½ in)	06419AE/B	V201	$61.53
E-1 slip-on (polished chrome, ½ in)	06419AF	V200	$12.79
E-1 slip-on (brushed chrome, ½ in)	06419AF/B	V201	$61.53
E-1 slip-on (stainless steel - nickel PTFE (ENT), ½ in)	07902JN	V188.A	$102.66
E-1 slip-on (stainless steel - polished chrome, ½ in)	07902F	V201	$52.89
E-1 slip-on (stainless steel - white, ½ in)	07902M/W	V201	$52.89
E-2 threaded (polished chrome, ½ in	11038F	V200	$12.84
E-2 threaded (white, ½ in)	11038M/W	V200	$12.84
E-2 threaded (brushed brass, ½ in)	11038B/B	V201	$22.73
E-2 threaded (black, ½ in)	11038M/B	V200	$21.95

Microfast® Stainless Steel
CORROSION RESISTANT
Quick Response
Standard Coverage
Glass Bulb
Stainless Steel - Upright

SIN: VK338
K Factor: 5.6 (81)
Thread Size: 1/2 inch NPT
Base Part #: 14692

Finish	Temp	Part #	IPG	List Price
Stainless Steel	135°F	14692A	V110	$891.90
Stainless Steel	155°F	14692B	V110	$891.90
Stainless Steel	175°F	14692D	V110	$891.90
Stainless Steel	200°F	14692E	V110	$891.90
Stainless Steel	286°F	14692G	V110	$891.90
Std Sprinkler Wrench		21475M/B	V207	$123.38

Microfast® Stainless Steel
CORROSION RESISTANT
Quick Response
Standard Coverage
Glass Bulb
Stainless Steel - Pendent

SIN: VK339
K Factor: 5.6 (81)
Thread Size: 1/2 inch NPT
Base Part #: 14693

Finish	Temp	Part #	IPG	List Price
Stainless Steel	135°F	14693A	V110	$891.90
Stainless Steel	155°F	14693B	V110	$891.90
Stainless Steel	175°F	14693D	V110	$891.90
Stainless Steel	200°F	14693E	V110	$891.90
Stainless Steel	286°F	14693G	V110	$891.90
Std Sprinkler Wrench		21475M/B	V207	$123.38

Select Escutcheons - Stainless Steel Sprinklers*
Standard Flat Surface-Mounted Escutcheons

Finish	Size	Part #	IPG	List Price
Polished Chrome	3-5/16"	09488F	V201	$31.97
Nickel PTFE (ENT)	3-5/16"	09488JN	V188.A	$59.88
Polished Chrome	2-3/4"	07526F	V201	$44.94
Nickel PTFE (ENT)	2-3/4"	07526JN	V188.A	$60.36

** Refer to Page H-1 for complete list of available escutcheons*

Section C - Sprinklers
Extended Coverage

TABLE OF CONTENTS

Pendent/Upright

- VK600/VK602, 5.6 (81) / 8.0 (115) K factor, pendent C-1
- VK610, 5.6 (81) K factor, pendent / high pressure pendent C-1

ELO

- VK532/VK534, 11.2 (161) K factor, ELO, upright / pendent C-2
- VK608, 11.2 (161) K factor, ELO, pendent C-2
- VK570/VK572, 14.0 (202) K factor, ELO, upright / pendent C-3
- VK595, 25.2 (363) K factor, EC upright C-3

Sidewall

- VK605, 5.6 (81) / 8.0 (115) K factor, horizontal sidewall C-4
- VK612, 5.6 (81) K factor, horizontal sidewall, high pressure C-4
- VK630, 8.0 (115) K factor, horizontal sidewall / domed concealed sidewall C-5
- VK638, 8.0 (115) K factor, "Corridor Sprinkler", horizontal sidewall C-5
- VK630-D/VK638-D, 8.0 (115) K factor, horizontal sidewall C-5

Concealed

- Mirage® VK632 / VK634, 5.6 (81) / 8.0 (115) K factor, flat concealed pendent C-6
- Mirage® ELO VK636, 11.2 (161) K factor, flat concealed pendent (Light Hazard) C-6
- Mirage® ELO VK538, 11.2 (161) K factor, flat concealed pendent (Ordinary Hazard) ... C-6
- VK680, 8.0 (115) K factor, flat concealed horizontal sidewall C-6
- Mirage® Cover Plates (standard, large, square, ELO) C-7

Fusible Link

- Fusible Link, upright / pendent C-8
- Fusible Link, horizontal sidewall, high pressure C-9

Notes

1. Unless otherwise indicated, all cover plates and escutcheons are sold separately.
2. Cover plates, escutcheons, and sprinklers are available in custom colors at an additional charge. See page F-8 for details.
3. Refer to Viking technical data pages for complete product specifications. You may print or download technical data by visiting www.vikinggroupinc.com.
4. List prices effective May 10, 2025. Supersedes July 2022 list price book.
5. All sales by Viking are subject to the Terms & Conditions found on the last page of this book.

Microfast® is a registered trademark of The Viking Corporation
Microtech® is a registered trademark of The Viking Corporation
Mirage® is a registered trademark of The Viking Corporation

Microfast® Model M
Quick/Standard Response
Extended Coverage
Glass Bulb
Pendent

SIN:	VK600
K Factor:	5.6 (81)
Thread Size:	1/2 inch NPT
Base Part #:	06778B

Finish	Temp	Part #	IPG	List Price
Standard Brass	135°F	06778BAA	V135	$107.62
Standard Brass	155°F	06778BAB	V135	$107.62
Standard Brass	175°F	06778BAD	V135	$107.62
Chrome	135°F	06778BFA	V135	$107.62
Chrome	155°F	06778BFB	V135	$107.62
Chrome	175°F	06778BFD	V135	$107.62
White-Polyester[1]	135°F	06778BMA/W	V135	$113.00
White-Polyester	155°F	06778BMB/W	V135	$113.00
White-Polyester	175°F	06778BMD/W	V135	$113.00
Std Sprinkler Wrench		21475M/B	V207	$123.38
Wrench for Recessed		13577W/B	V207	$237.78

Microfast® Model M
Standard/Quick Response
Extended Coverage
Glass Bulb
Pendent

SIN:	VK602
K Factor:	8.0 (115)
Thread Size:	3/4 inch NPT
Base Part #:	18262

Finish	Temp	Part #	IPG	List Price
Standard Brass	135°F	18262AA	V135	$119.22
Standard Brass	155°F	18262AB	V135	$119.22
Standard Brass	175°F	18262AD	V135	$119.22
Chrome	135°F	18262FA	V135	$128.73
Chrome	155°F	18262FB	V135	$128.73
Chrome	175°F	18262FD	V135	$128.73
White-Polyester[2]	135°F	18262MA/W	V135	$128.73
White-Polyester	155°F	18262MB/W	V135	$128.73
White-Polyester	175°F	18262MD/W	V135	$128.73
Std Sprinkler Wrench		21475M/B	V207	$123.38
Wrench for Recessed		13577W/B	V207	$237.78

HIGH PRESSURE - Model M
Standard/Quick Response
Extended Coverage
Glass Bulb
Pendent

SIN:	VK610
K Factor:	5.6 (81)
Thread Size:	1/2 inch NPT
Base Part #:	12294

Finish	Temp	Part #	IPG	List Price
Standard Brass	135°F	12294AA	V135	$118.01
Standard Brass	155°F	12294AB	V135	$118.01
Standard Brass	175°F	12294AD	V135	$118.01
Chrome	135°F	12294FA	V135	$125.97
Chrome	155°F	12294FB	V135	$125.97
Chrome	175°F	12294FD	V135	$125.97
White-Polyester[1]	135°F	12294MA/W	V135	$125.97
White-Polyester	155°F	12294MB/W	V135	$125.97
White-Polyester	175°F	12294MD/W	V135	$125.97
Std Sprinkler Wrench		21475M/B	V207	$123.38
Wrench for Recessed		13577W/B	V207	$237.78

NOTE - High Pressure (HP) = Working pressure to 250 psi (1724 kPa)

Select Escutcheons - 1/2 inch *			
E1 push-on (chrome,½ in)	06419AF	V200	$12.79
E1 push-on (white,½ in)	06419AM/W	V200	$12.79
E2 threaded (chrome,½ in)	11038F	V200	$12.84

*Refer to Page H-1 for complete list of available escutcheons

Select Escutcheons - 3/4 inch *			
E1 push-on (chrome,¾ in)	20369F	V200	$12.84
E1 push-on (white,¾ in)	20369M/W	V200	$12.84
E2 threaded (chrome,¾ in)	20130F	V200	$12.84

*Refer to Page H-1 for complete list of available escutcheons

(1) Polyester sprinklers are suitable for decorative applications; UL listed for corrosion resistance.

Microfast® Model M
EXTRA LARGE ORIFICE
Standard/Quick Response
Extended Coverage
Glass Bulb
Upright

SIN: VK532[1,2]
K Factor: 11.2 (161)
Thread Size: 3/4 inch NPT
Base Part #: 08687

Finish	Temp	Part #	IPG	List Price
Standard Brass	155°F	08687AB	V139	$157.40
Standard Brass	175°F	08687AD	V139	$157.40
Standard Brass	200°F	08687AE	V139	$157.40
Standard Brass	286°F	08687AG	V139	$157.40
Chrome	155°F	08687FB	V139	$180.36
Chrome	175°F	08687FD	V139	$180.36
Chrome	200°F	08687FE	V139	$180.36
Chrome	286°F	08687FG	V139	$180.36
White-Polyester[3]	155°F	08687MB/W	V139	$180.36
White-Polyester	175°F	08687MD/W	V139	$180.36
White-Polyester	200°F	08687ME/W	V139	$180.36
White-Polyester	286°F	08687MG/W	V139	$180.36
Black-Polyester[3]	155°F	08687MB/B	V139	$245.34
Black-Polyester	175°F	08687MD/B	V139	$245.34
Black-Polyester	200°F	08687ME/B	V139	$245.34
Black-Polyester	286°F	08687MG/B	V139	$245.34
Nickel PTFE (ENT)[4]	155°F	08687JNB	V188.A	$228.14
Nickel PTFE (ENT)	175°F	08687JND	V188.A	$228.14
Nickel PTFE (ENT)	200°F	08687JNE	V188.A	$228.14
Nickel PTFE (ENT)	286°F	08687JNG	V188.A	$228.14
Std Sprinkler Wrench		05118CW/B	V207	$237.78

Microfast® Model M
EXTRA LARGE ORIFICE
Standard/Quick Response
Extended Coverage
Glass Bulb
Pendent

SIN: VK534[1,2]
K Factor: 11.2 (161)
Thread Size: 3/4 inch
Base Part #: 08340

Finish	Temp	Part #	IPG	List Price
Standard Brass	155°F	08340AB	V139	$157.39
Standard Brass	175°F	08340AD	V139	$157.39
Standard Brass	200°F	08340AE	V139	$157.39
Standard Brass	286°F	08340AG	V139	$157.39
Chrome	155°F	08340FB	V139	$162.03
Chrome	175°F	08340FD	V139	$162.03
Chrome	200°F	08340FE	V139	$162.03
Chrome	286°F	08340FG	V139	$162.03
White-Polyester[3]	155°F	08340MB/W	V139	$162.03
White-Polyester	175°F	08340MD/W	V139	$162.03
White-Polyester	200°F	08340ME/W	V139	$162.03
White-Polyester	286°F	08340MG/W	V139	$162.03
Black-Polyester[3]	155°F	08340MB/B	V139	$245.34
Black-Polyester	175°F	08340MD/B	V139	$245.34
Black-Polyester	200°F	08340ME/B	V139	$245.34
Black-Polyester	286°F	08340MG/B	V139	$245.34
Nickel PTFE (ENT)[4]	155°F	08340JNB	V188.A	$228.14
Nickel PTFE (ENT)	175°F	08340JND	V188.A	$228.14
Nickel PTFE (ENT)	200°F	08340JNE	V188.A	$228.14
Nickel PTFE (ENT)	286°F	08340JNG	V188.A	$228.14
Std Wrench for ELO Spk		05118CW/B	V207	$237.78
Wrench for Recessed		11663W/B	V207	$237.78

Model M
EXTRA LARGE ORIFICE
Standard/Quick Response
Extended Coverage
Glass Bulb
Pendent

SIN: VK608[1]
K Factor: 11.2 (161)
Thread Size: 3/4 inch NPT
Base Part #: 08339

Finish	Temp	Part #	IPG	List Price
Standard Brass	135°F	08339AA	V138	$168.57
Standard Brass	155°F	08339AB	V138	$168.57
Standard Brass	175°F	08339AD	V138	$168.57
Chrome	135°F	08339FA	V138	$180.10
Chrome	155°F	08339FB	V138	$180.10
Chrome	175°F	08339FD	V138	$180.10
White-Polyester[3]	135°F	08339MA/W	V138	$180.10
White-Polyester	155°F	08339MB/W	V138	$180.10
White-Polyester	175°F	08339MD/W	V138	$180.10
Black-Polyester[3]	135°F	08339MA/B	V138	$232.85
Black-Polyester	155°F	08339MB/B	V138	$232.85
Black-Polyester	175°F	08339MD/B	V138	$232.85
Nickel PTFE (ENT)[4]	135°F	08339JNA	V188.A	$287.13
Nickel PTFE (ENT)	155°F	08339JNB	V188.A	$287.13
Nickel PTFE (ENT)	175°F	08339JND	V188.A	$287.13
Std Sprinkler Wrench		05118CW/B	V207	$237.78
Wrench for Recessed		11663W/B	V207	$237.78

(1) Light Hazard
(2) Ordinary Hazard
(3) Suitable for decorative applications and are UL listed for corrosion resistance.
(4) Electroless Nickel PTFE (ENT) coating is UL Listed and FM Approved for corrosion resistance.

Model M
Standard/Quick Response
Extended Coverage
Glass Bulb
Upright

SIN:	VK570[1,3]
K Factor:	14.0 (202)
Thread Size:	3/4 inch NPT
Base Part #:	13840

Finish	Temp	Part #	IPG	List Price
Standard Brass	155°F	13840AB	V140	$195.74
Standard Brass	175°F	13840AD	V140	$195.74
Standard Brass	200°F	13840AE	V140	$195.74
Standard Brass	286°F	13840AG	V140	$195.74
Chrome	155°F	13840FB	V140	$213.53
Chrome	175°F	13840FD	V140	$213.53
Chrome	200°F	13840FE	V140	$213.53
Chrome	286°F	13840FG	V140	$213.53
White-Polyester[2]	155°F	13840MB/W	V140	$213.53
White-Polyester	175°F	13840MD/W	V140	$213.53
White-Polyester	200°F	13840ME/W	V140	$213.53
White-Polyester	286°F	13840MG/W	V140	$213.53
Black-Polyester[2]	155°F	13840MB/B	V140	$298.32
Black-Polyester	175°F	13840MD/B	V140	$298.32
Black-Polyester	200°F	13840ME/B	V140	$298.32
Black-Polyester	286°F	13840MG/B	V140	$298.32
Nickel PTFE (ENT)[4]	155°F	13840JNB	V188.A	$285.16
Nickel PTFE (ENT)	175°F	13840JND	V188.A	$285.16
Nickel PTFE (ENT)	200°F	13840JNE	V188.A	$285.16
Nickel PTFE (ENT)	286°F	13840JNG	V188.A	$285.16
Wrench for ECOH 14K		07297W/B	V207	$185.24
Wrench for Recsd ECOH		13032W/B	V207	$237.78

Model M
Standard/Quick Response
Extended Coverage
Glass Bulb
Pendent

SIN:	VK572[1,3]
K Factor:	14.0 (202)
Thread Size:	3/4 inch NPT
Base Part #:	13722

Finish	Temp	Part #	IPG	List Price
Standard Brass	155°F	13722AB	V140	$195.74
Standard Brass	175°F	13722AD	V140	$195.74
Standard Brass	200°F	13722AE	V140	$195.74
Standard Brass	286°F	13722AG	V140	$195.74
Chrome	155°F	13722FB	V140	$213.53
Chrome	175°F	13722FD	V140	$213.53
Chrome	200°F	13722FE	V140	$213.53
Chrome	286°F	13722FG	V140	$213.53
White-Polyester[2]	155°F	13722MB/W	V140	$213.53
White-Polyester	175°F	13722MD/W	V140	$213.53
White-Polyester	200°F	13722ME/W	V140	$213.53
White-Polyester	286°F	13722MG/W	V140	$213.53
Black-Polyester[2]	155°F	13722MB/B	V140	$298.32
Black-Polyester	175°F	13722MD/B	V140	$298.32
Black-Polyester	200°F	13722ME/B	V140	$298.32
Black-Polyester	286°F	13722MG/B	V140	$298.32
Nickel PTFE (ENT)[4]	155°F	13722JNB	V188.A	$285.16
Nickel PTFE (ENT)	175°F	13722JND	V188.A	$285.16
Nickel PTFE (ENT)	200°F	13722JNE	V188.A	$285.16
Nickel PTFE (ENT)	286°F	13722JNG	V188.A	$285.16
Wrench for ECOH 14K		07297W/B	V207	$185.24
Wrench for Recsd ECOH		13032W/B	V207	$237.78

Standard/Quick Response
Extended Coverage
Fusible Link
Upright

SIN:	VK595
K Factor:	25.2 (363)
Thread Size:	1 inch NPT
Base Part #:	16859A

Finish	Temp	Part #	IPG	List Price
Standard Brass	165°F	16859AC	V158	$289.66
Standard Brass	212°F	16859AE	V158	$289.66
Spk Wrench		16888M/B	V207	$272.59

Recessed Escutcheon
Model E-1 (push-on)
(includes cup & adapter)
(OD = 3-1/16" / 78 mm)

Finish	Size	Part #	IPG	List Price
Bright Brass	3/4"	20369B	V201	$61.53
Polished Chrome	3/4"	20369F	V200	$12.84
White	3/4"	20369M/W	V200	$12.84
Black	3/4"	20369M/B	V201	$26.90

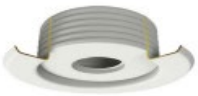

Threaded Escutcheon
Model E-2 (thread-on)
(includes cup & adapter)
(OD = 3-1/8" / 80 mm)

Polished Chrome	3/4"	20130F	V200	$12.84
White	3/4"	20130M/W	V200	$12.84

**Refer to Page H-1 for complete list of available escutcheons*

(1) Ordinary Hazard
(2) Suitable for decorative applications and are UL listed for corrosion resistance.
(3) Also listed as quick response for ordinary hazard (refer to technical data page for complete listing/approval data)
(4) Electroless Nickel PTFE (ENT) plating is UL Listed and FM Approved for corrosion resistance.

Microfast® Model M
Standard/Quick Response
Extended Coverage
Glass Bulb
Horizontal Sidewall

SIN:	VK605
K Factor:	5.6 (81)
Thread Size:	1/2 inch NPT
Base Part #:	12120

Finish	Temp	Part #	IPG	List Price
Standard Brass	135°F	12120AA	V136	$104.95
Standard Brass	155°F	12120AB	V136	$104.95
Standard Brass	175°F	12120AD	V136	$104.95
Chrome	135°F	12120FA	V136	$116.81
Chrome	155°F	12120FB	V136	$116.81
Chrome	175°F	12120FD	V136	$116.81
White-Polyester[1]	135°F	12120MA/W	V136	$116.81
White-Polyester	155°F	12120MB/W	V136	$116.81
White-Polyester	175°F	12120MD/W	V136	$116.81
Std Sprinkler Wrench		21475M/B	V207	$123.38
Wrench for Recessed		13655W/B	V207	$237.78

HIGH PRESSURE
Standard/Quick Response
Extended Coverage
Glass Bulb
Horizontal Sidewall

SIN:	VK612
K Factor:	5.6 (81)
Thread Size:	1/2 inch NPT
Base Part #:	12295

Finish	Temp	Part #	IPG	List Price
Standard Brass	135°F	12295AA	V136	$115.54
Standard Brass	155°F	12295AB	V136	$115.54
Standard Brass	175°F	12295AD	V136	$115.54
Chrome	135°F	12295FA	V136	$123.83
Chrome	155°F	12295FB	V136	$123.83
Chrome	175°F	12295FD	V136	$123.83
White-Polyester[1]	135°F	12295MA/W	V136	$123.83
White-Polyester	155°F	12295MB/W	V136	$123.83
White-Polyester	175°F	12295MD/W	V136	$123.83
Std Sprinkler Wrench		21475M/B	V207	$123.38
Wrench for Recessed		13655W/B	V207	$237.78

NOTE - High Pressure (HP) = Working pressure to 250 psi (1724 kPa)

Select Escutcheons - 1/2 inch *			
E1 push-on (chrome,½ in)	06419AF	V200	$12.79
E1 push-on (white,½ in)	06419AM/W	V200	$12.79
E2 threaded (chrome,½ in)	11038F	V200	$12.84

**Refer to Page H-1 for complete list of available escutcheons*

(1) Suitable for decorative applications; UL listed for corrosion resistance.

Microtech® [2]
Quick Response
Extended Coverage
Glass Bulb
Horizontal Sidewall

SIN: VK630
K Factor: 8.0 (115)
Thread Size: 3/4 inch NPT
Base Part #: 13500

Finish	Temp	Part #	IPG	List Price
Standard Brass	135°F	13500AA	V141	$121.66
Standard Brass	155°F	13500AB	V141	$121.66
Standard Brass	175°F	13500AD	V141	$121.66
Chrome	135°F	13500FA	V141	$130.33
Chrome	155°F	13500FB	V141	$130.33
Chrome	175°F	13500FD	V141	$130.33
White-Polyester	135°F	13500MA/W	V141	$130.33
White-Polyester	155°F	13500MB/W	V141	$130.33
White-Polyester	175°F	13500MD/W	V141	$130.33
Black-Polyester	135°F	13500MA/B	V141	$167.69
Black-Polyester	155°F	13500MB/B	V141	$167.69
Black-Polyester	175°F	13500MD/B	V141	$167.69
Nickel PTFE (ENT)[2]	135°F	13500JNA	V188.A	$250.95
Nickel PTFE (ENT)	155°F	13500JNB	V188.A	$250.95
Nickel PTFE (ENT)	175°F	13500JND	V188.A	$250.95
Std Sprinkler Wrench		21475M/B	V207	$123.38
Wrench for Rcsd HSW		13655W/B	V207	$237.78

Corridor Sprinkler
Quick Response
Extended Coverage
Glass Bulb
Horizontal Sidewall

SIN: VK638
K Factor: 8.0 (115)
Thread Size: 3/4 inch NPT
Base Part #: 17375

Finish	Temp	Part #	IPG	List Price
Standard Brass	155°F	17375AB	V142	$137.38
Standard Brass	175°F	17375AD	V142	$137.38
Chrome	155°F	17375FB	V142	$137.38
Chrome	175°F	17375FD	V142	$137.38
Chrome	200°F	17375FE	V142	$137.38
White-Polyester	155°F	17375MB/W	V142	$137.38
White-Polyester	175°F	17375MD/W	V142	$137.38
White-Polyester	200°F	17375ME/W	V142	$137.38
Black-Polyester	155°F	17375MB/B	V142	$147.99
Black-Polyester	175°F	17375MD/B	V142	$147.99
Std Sprinkler Wrench		21475M/B	V207	$123.38
Wrench for Rcsd HSW		13655W/B	V207	$237.78

Microtech® [1]
Quick Response
Extended Coverage
Glass Bulb
Domed Concealed Sidewall

SIN: VK630-D[+]
K Factor: 8.0 (115)
Thread Size: 3/4 inch NPT
Base Part #: 13500A-X

Finish	Temp	Part #	IPG	List Price
Standard Brass	175°F	13500ADX	V141	$147.03
Nickel PTFE (ENT)	175°F	13500JNDX	V188.A	$296.56
Spk Wrench Domed Cncld		13655W/B	V207	$237.78

Corridor Sprinkler [1]
Quick Response
Extended Coverage
Glass Bulb
Domed Concealed Sidewall

SIN: VK638-D[1]
K Factor: 8.0 (115)
Thread Size: 3/4 inch NPT
Base Part #: 17375A-X

Finish	Temp	Part #	IPG	List Price
Standard Brass	175°F	17375ADX	V142	$137.38
Spk Wrench Domed Cncld		13655W/B	V207	$237.78

Domed Cover Plate[1]
Base Part #: 13501

Finish	Temp	Part #	IPG	List Price
Chrome	139°F	13501FA	V214	$70.38
Chrome	165°F	13501FC	V214	$70.38
Painted White	139°F	13501MA/W	V214	$70.38
Painted White	165°F	13501MC/W	V214	$70.38
Painted Ivory	139°F	13501MA/I	V214	$89.42
Painted Ivory	165°F	13501MC/I	V214	$89.42
Painted Black	139°F	13501MA/B	V214	$89.42
Painted Black	165°F	13501MC/B	V214	$89.42

(1) Cover plates sold separately.
Cover plates are also available in custom colors at an additional charge (see pg F-8).

(2) Electroless Nickel PTFE (ENT) plating is UL Listed and FM Approved for corrosion resistance.

Mirage®[1]
Quick Response
Extended Coverage
Glass Bulb
Concealed Pendent

SIN:	VK632
K Factor:	5.6 (81)
Thread Size:	1/2 inch NPT
Base Part #:	14613A

Finish	Temp	Part #	IPG	List Price
Standard Brass	155°F	14613AB	V137	$138.44
Standard Brass	175°F	14613AD	V137	$138.44
Standard Brass	200°F	14613AE	V137	$138.44
Heavy Duty Spk Wrench		14047W/B	V207	$237.78
Cabinet Wrench/Cap Tool		14031	V205	$48.05

Mirage®[1]
Quick Response
Extended Coverage
Glass Bulb
Concealed Pendent

SIN:	VK634
K Factor:	8.0 (115)
Thread Size:	3/4 inch NPT
Base Part #:	14535A

Finish	Temp	Part #	IPG	List Price
Standard Brass	155°F	14535AB	V137	$173.78
Standard Brass	175°F	14535AD	V137	$173.78
Standard Brass	200°F	14535AE	V137	$173.78
Heavy Duty Spk Wrench		14047W/B	V207	$237.78
Cabinet Wrench/Cap Tool		14031	V205	$48.05

Available with standard, large diameter, or square cover plates. See following page for details.

ELO Mirage®[1]
Quick Response
Extended Coverage
LIGHT HAZARD
Fusible Link
Concealed Pendent

SIN:	VK636
K Factor:	11.2 (161)
Thread Size:	3/4 inch NPT
Base Part #:	16102A

Finish	Temp	Part #	IPG	List Price
Standard Brass	165°F	16102AC	V137	$211.43
Standard Brass	205°F	16102AE	V137	$211.43
Heavy Duty Spk Wrench		15467W/B	V207	$237.78
Cabinet Wrench/Cap Tool		15466	V205	$48.05

ELO Mirage®[1]
Quick Response
Extended Coverage
ORDINARY HAZARD
Fusible Link
Concealed Pendent

SIN:	VK538
K Factor:	11.2 (161)
Thread Size:	3/4 inch NPT
Base Part #:	17115A

Finish	Temp	Part #	IPG	List Price
Standard Brass	165°F	17115AC	V137	$236.47
Standard Brass	205°F	17115AE	V137	$236.47
Heavy Duty Spk Wrench		15467W/B	V207	$237.78
Cabinet Wrench/Cap Tool		15466	V205	$48.05

The VK636 and VK538 sprinklers require ELO cover plate (p/n 15765_). See following page for details.

(1) Cover plates sold separately. See following page for details.

EC Flat Concealed HSW
Light Hazard
Quick Response
Extended Coverage
Fusible Link
Flat Concealed Sidewall

SIN:	VK680
K Factor:	8.0 (115)
Thread Size:	3/4 inch NPT
Base Part #:	17114AC

Finish	Temp	Part #	IPG	List Price
Standard Brass	165°F	17114AC	V143	$224.44
Heavy Duty Spk Wrench		16208W/R	V207	$237.78
Limited Use Spk Wrench		16267	V207	$48.74

VK680 Cover Plate
Diameter = 3-5/16 inches

Finish	Temp	Part #	IPG	List Price
Chrome	139°F	16207FA	V213	$113.46
White	139°F	16207MA/W	V213	$65.61
Ivory	139°F	16207MA/I	V213	$78.87
Black	139°F	16207MA/B	V213	$78.87
Cover Installation Tool		14867	V205	$21.18

Standard Cover Plate

Diameter = 2-3/4 inches

Thread On (2 slit base)

Use w/ VK461, 462, 4621 463, 464, 465

Finish	Temp	Part #	IPG	List
Polished Chrome	139°F	23190FA	V208	$150.64
Polished Chrome	165°F	23190FC	V208	$150.64
White	139°F	23190MA/W	V208	$56.59
White	165°F	23190MC/W	V208	$56.59
Ivory	139°F	23190MA/I	V209	$71.91
Ivory	165°F	23190MC/I	V209	$71.91
Black	139°F	23190MA/B	V209	$71.91
Black	165°F	23190MC/B	V209	$71.91
Bright Brass	139°F	23190BA	V209	$71.91
Bright Brass	165°F	23190BC	V209	$71.91
Brushed Brass	139°F	23190BA/B	V209	$71.91
Brushed Brass	165°F	23190BC/B	V209	$71.91
Antique Brass	139°F	23190BA/A	V209	$71.91
Antique Brass	165°F	23190BC/A	V209	$71.91
Brushed Copper	139°F	23190EA/B	V209	$71.91
Brushed Copper	165°F	23190EC/B	V209	$71.91
Brushed Chrome	139°F	23190FA/B	V209	$71.91
Brushed Chrome	165°F	23190FC/B	V209	$71.91

Large Cover Plate

Diameter = 3-5/16 inches

Thread On (2 slit base)

Use w/ VK461, 462, 4621 463, 464, 465

Finish	Temp	Part #	IPG	List
Polished Chrome	139°F	23174FA	V208	$150.64
Polished Chrome	165°F	23174FC	V208	$150.64
White	139°F	23174MA/W	V208	$56.59
White	165°F	23174MC/W	V208	$56.59
Ivory	139°F	23174MA/I	V209	$71.91
Ivory	165°F	23174MC/I	V209	$71.91
Black	139°F	23174MA/B	V209	$71.91
Black	165°F	23174MC/B	V209	$71.91
Bright Brass	139°F	23174BA	V209	$71.91
Bright Brass	165°F	23174BC	V209	$71.91
Brushed Brass	139°F	23174BA/B	V209	$71.91
Brushed Brass	165°F	23174BC/B	V209	$71.91
Antique Brass	139°F	23174BA/A	V209	$71.91
Antique Brass	165°F	23174BC/A	V209	$71.91
Brushed Copper	139°F	23174EA/B	V209	$71.91
Brushed Copper	165°F	23174EC/B	V209	$71.91
Brushed Chrome	139°F	23174FA/B	V209	$71.91
Brushed Chrome	165°F	23174FC/B	V209	$71.91

Square Cover Plate

Thread On (2 slit base)

Use w/ VK461, 462, 4621, 463, 464, 465

Finish	Temp	Part #	IPG	List
Polished Chrome	139°F	23179FA	V210	$97.05
Polished Chrome	165°F	23179FC	V210	$97.05
White	139°F	23179MA/W	V210	$93.16
White	165°F	23179MC/W	V210	$93.16
Ivory	139°F	23179MA/I	V210	$93.16
Ivory	165°F	23179MC/I	V210	$93.16
Black	139°F	23179MA/B	V210	$93.16
Black	165°F	23179MC/B	V210	$93.16
Bright Brass	139°F	23179BA	V210	$113.61
Bright Brass	165°F	23179BC	V210	$113.61
Brushed Brass	139°F	23179BA/B	V210	$113.61
Brushed Brass	165°F	23179BC/B	V210	$113.61
Antique Brass	139°F	23179BA/A	V210	$113.61
Antique Brass	165°F	23179BC/A	V210	$113.61
Brushed Copper	139°F	23179EA/B	V210	$113.61
Brushed Copper	165°F	23179EC/B	V210	$113.61
Brushed Chrome	139°F	23179FA/B	V210	$113.61
Brushed Chrome	165°F	23179FC/B	V210	$113.61

Mirage ELO Cover Plate

Diameter = 3-5/16 inches

Use w/ VK469, VK636, VK538

Finish	Temp	Part #	IPG	List
Polished Chrome	139°F	15765FA	V208	$148.34
Polished Chrome	165°F	15765FC	V208	$148.34
White	139°F	15765MA/W	V208	$56.59
White	165°F	15765MC/W	V208	$56.59
Ivory	139°F	15765MA/I	V209	$71.91
Ivory	165°F	15765MC/I	V209	$71.91
Black	139°F	15765MA/B	V209	$71.91
Black	165°F	15765MC/B	V209	$71.91

Please refer to Section H for more cover plate options, including Stainless Steel.

Microfast® Model M
Quick Response
Extended Coverage
FUSIBLE LINK[1]
Upright Sprinklers

Finish	Temp	Part #	IPG	List Price
VK535 - 11.2 (161) K Factor - 3/4 in NPT -UPRIGHT				
Standard Brass	165°F	14139AC	V139	$207.94
Standard Brass	205°F	14139AE	V139	$207.94
Chrome	165°F	14139FC	V139	$243.31
Chrome	205°F	14139FE	V139	$243.31
White-Polyester	165°F	14139MC/W	V139	$243.31
White-Polyester	205°F	14139ME/W	V139	$243.31
Std Sprinkler Wrench		05118CW/B	V207	$237.78

Microfast® Model M
Quick Response
Extended Coverage
FUSIBLE LINK[1]
Pendent Sprinklers

Finish	Temp	Part #	IPG	List Price
VK537 - 11.2 (161) K Factor - 3/4 in NPT -PENDENT				
Standard Brass	165°F	14611AC	V139	$207.94
Standard Brass	205°F	14611AE	V139	$207.94
Chrome	165°F	14611FC	V139	$243.31
Chrome	205°F	14611FE	V139	$243.31
White-Polyester	165°F	14611MC/W	V139	$243.31
White-Polyester	205°F	14611ME/W	V139	$243.31
Std Sprinkler Wrench		05118CW/B	V207	$237.78
Wrench for Recessed		11663W/B	V207	$237.78

Microfast® Model M
Quick Response
Extended Coverage
FUSIBLE LINK[1]
Pendent Sprinklers

Finish	Temp	Part #	IPG	List Price
VK601 - 5.6 (81) K Factor - 1/2 in NPT - PENDENT				
Standard Brass	165°F	13969AC	V135	$125.45
Standard Brass	205°F	13969AE	V135	$125.45
Chrome	165°F	13969FC	V135	$145.66
Chrome	205°F	13969FE	V135	$145.66
White-Polyester	165°F	13969MC/W	V135	$145.66
White-Polyester	205°F	13969ME/W	V135	$145.66
Std Sprinkler Wrench		21475M/B	V207	$123.38
Wrench for Recessed		13655W/B	V207	$237.78

Microfast® Model M
Quick Response
Extended Coverage
FUSIBLE LINK[1]
Pendent Sprinklers

Finish	Temp	Part #	IPG	List Price
VK603 - 8.0 (115) K Factor - 3/4 in NPT - PENDENT				
Standard Brass	165°F	18277AC	V135	$157.23
Standard Brass	205°F	18277AE	V135	$157.23
Chrome	165°F	18277FC	V135	$161.55
Chrome	205°F	18277FE	V135	$161.55
White-Polyester	165°F	18277MC/W	V135	$161.55
White-Polyester	205°F	18277ME/W	V135	$161.55
Std Sprinkler Wrench		21475M/B	V207	$123.38
Wrench for Recessed		13655W/B	V207	$237.78

Microfast® Model M
Quick Response
Extended Coverage
FUSIBLE LINK[1]
Pendent Sprinklers

Finish	Temp	Part #	IPG	List Price
VK617 - 11.2 (161) K Factor - 3/4 in NPT - PENDENT				
Standard Brass	165°F	14141AC	V138	$205.50
Standard Brass	205°F	14141AE	V138	$205.50
Chrome	165°F	14141FC	V138	$223.27
Chrome	205°F	14141FE	V138	$223.27
White-Polyester	165°F	14141MC/W	V139	$243.31
White-Polyester	205°F	14141ME/W	V139	$243.31
Std Sprinkler Wrench		05118CW/B	V207	$237.78
Wrench for Recessed		11663W/B	V207	$237.78

Select Escutcheons - 1/2 inch *			
E1 push-on (chrome,½ in)	06419AF	V200	$12.79
E1 push-on (white,½ in)	06419AM/W	V200	$12.79
E2 threaded (chrome,½ in)	11038F	V200	$12.84

**Refer to Page H-1 for complete list of available escutcheons*

Select Escutcheons - 3/4 inch *			
E1 push-on (chrome,¾ in)	20369F	V200	$12.84
E1 push-on (white,¾ in)	20369M/W	V200	$12.84
E2 threaded (chrome,¾ in)	20130F	V200	$12.84

**Refer to Page H-1 for complete list of available escutcheons*

(1) Also available with ENT (Electroless Nickel PTFE) plating for corrosion resistance (special order with extended lead time). Contact customer service for price and availability. Special order ENT plated sprinklers may not have listings/approvals.

Microfast® Model M
Quick Response
Extended Coverage
FUSIBLE LINK[1]
Horizontal Sidewall

Finish	Temp	Part #	IPG	List Price
VK609 - 5.6 (81) K Factor - 1/2 in NPT -HSW (QREC)				
Standard Brass	165°F	13971AC	V136	$115.54
Standard Brass	205°F	13971AE	V136	$115.54
Chrome	165°F	13971FC	V136	$123.83
Chrome	205°F	13971FE	V136	$123.83
White-Polyester	165°F	13971MC/W	V136	$123.83
White-Polyester	205°F	13971ME/W	V136	$123.83
Std Sprinkler Wrench		21475M/B	V207	$123.38
Wrench for Recessed		13655W/B	V207	$237.78

Microfast® Model M
Quick Response
Extended Coverage
FUSIBLE LINK'
Pendent
HIGH PRESSURE

Finish	Temp	Part #	IPG	List Price
VK611 - 5.6 (81) K Factor - 1/2 in NPT - Pendent (HP)				
Standard Brass	165°F	13972AC	V135	$146.70
Standard Brass	205°F	13972AE	V135	$146.70
Chrome	165°F	13972FC	V135	$152.92
Chrome	205°F	13972FE	V135	$152.92
White-Polyester	165°F	13972MC/W	V135	$152.92
White-Polyester	205°F	13972ME/W	V135	$152.92
Std Sprinkler Wrench		21475M/B	V207	$123.38
Wrench for Recessed		13577W/B	V207	$237.78

Microfast® Model M
Quick Response
Extended Coverage
FUSIBLE LINK[1]
Horizontal Sidewall
HIGH PRESSURE

Finish	Temp	Part #	IPG	List Price
VK613 - 5.6 (81) K Factor - 1/2 in NPT - HSW (HP)				
Standard Brass	165°F	13973AC	V136	$125.60
Standard Brass	205°F	13973AE	V136	$125.60
Chrome	165°F	13973FC	V136	$129.44
Chrome	205°F	13973FE	V136	$129.44
White-Polyester	165°F	13973MC/W	V136	$129.44
White-Polyester	205°F	13973ME/W	V136	$129.44
Std Sprinkler Wrench		21475M/B	V207	$123.38
Wrench for Recessed		13655W/B	V207	$237.78

NOTE - High Pressure (HP) = Working pressure to 250 psi (1724 kPa)

Select Escutcheons - Recessed Pendent Sprinklers*

Recessed Escutcheon
Model E-1 (push-on)
(includes cup & adapter)
(OD = 3-1/16" / 78 mm)

Finish	Size	Part #	IPG	List Price
Bright Brass	1/2"	06419AB	V201	$61.53
Polished Chrome	1/2"	06419AF	V200	$12.79
White	1/2"	06419AM/W	V200	$12.79
Black	1/2"	06419AM/B	V201	$26.90

Threaded Escutcheon
Model E-2 (thread-on)
(includes cup & adapter)
(OD = 3-1/8" / 80 mm)

Polished Chrome	1/2"	11038F	V200	$12.84
White	1/2"	11038M/W	V200	$12.84

**Refer to Page H-1 for complete list of available escutcheons*

(1) Also available with ENT (Electroless Nickel PTFE) plating for corrosion resistance (special order with extended lead time).
Contact customer service for price and availability. Special order ENT plated sprinklers may not have listings/approvals.

Section D
Storage Sprinklers

TABLE OF CONTENTS

ESFR

- VK500, 14.0 (202) K-factor, ESFR, upright / pendent D-1
- VK503, 16.8 (242) K-factor, ESFR, pendent D-1
- VK506, 22.4 (220) K-factor, ESFR, pendent D-1
- VK510, 25.2 (363) K-factor, ESFR, pendent D-1
- VK514 / VK5141 28.0 (404) K-factor, ESFR, pendent..... D-1
- VK502, 14.0 (202) K-factor, ESFR, Dry Barrel, pendent D-2
- VK504, 16.8 (242) K-factor, ESFR, Dry Barrel, pendent D-2
- VK512, 25.2 (363) K-factor, ESFR, Dry Barrel, pendent D-2

CMDA, CMSA, and EC Storage Spk

- VK592, 19.6 (283) K-factor, control mode specific application, pendent..... D-3
- VK540, 11.2 (161) K-factor, large drop ELO, upright D-3
- VK580, 16.8 (242) K-factor, density/area, upright D-4
- VK598, 25.2 (360) K-factor, standard response, upright (FM storage sprinkler)..... D-4
- VK530 / VK531, 11.2 (161) K-factor, special application, ELO, upright..... D-4
- VK536 / VK377, 11.2 (161) K-factor, special application, ELO, upright / pendent D-5
- VK533, 11.2 (161) K-factor, fusible link, special application, ELO, upright..... D-5
- VK595, 25.2 (363) K-factor, extended coverage, upright D-5

Intermediate Level

- VK550/VK560, 5.6 (81)/ 8.0 (115) K-factor, upright, (w/shield), standard response ... D-6
- VK556/VK566, 5.6 (81) / 8.0 (115) K-factor, upright, (w/ shield), quick response D-6
- VK553, 5.6 (81) / 8.0 (115) K-factor, upright / pendent, (w/ guard), std response D-7
- VK554/VK555 5.6 (81) / 8.0 (115) K-factor, upright / pendent, (w/ guard), quick resp. D-8

Notes

1. Water shields and guards are also available separately (see page H-3).
2. Refer to Viking technical data pages for complete product specifications. You may print or download technical data by visiting www.vikinggroupinc.com.
3. List prices effective May 10, 2025. Supersedes July 2022 list price book.
4. All sales by Viking are subject to the Terms & Conditions found on the last page of this book.

High Challenge® is a registered trademark of The Viking Corporation
Micromatic® is a registered trademark of The Viking Corporation
Microfast® is a registered trademark of The Viking Corporation

ESFR
Storage
Fusible Link
Pendent

SIN: VK500
K Factor: 14.0 (202)
Thread Size: 3/4 inch NPT
Base Part #: 27393

Finish	Temp	Part #	IPG	List Price
Standard Brass	165°F	27393AC	V146	$145.84
Standard Brass	205°F	27393AE	V146	$145.84
Spk Wrench 14K ESFR		13635W/B	V207	$223.02
InstaSeal Compatible	165°F	27393AC-TQ	V146	$145.84
InstaSeal Compatible	205°F	27393AE-TQ	V146	$145.84
Installation Wrenches				
InstaSeal Alignment Tool		26610	V700	$67.29
Sprinkler Wrench		26519M/B	V207	$223.02

ESFR
Storage
Fusible Link
Pendent

SIN: VK503
K Factor: 16.8 (242)
Thread Size: 3/4 inch NPT
Base Part #: 27394

Finish	Temp	Part #	IPG	List Price
Standard Brass	165°F	27394AC	V147	$169.08
Standard Brass	205°F	27394AE	V147	$169.08
Spk Wrench Pndnt ESFR		13635W/B	V207	$223.02
InstaSeal Compatible	165°F	27394AC-TQ	V147	$169.08
InstaSeal Compatible	205°F	27394AE-TQ	V147	$169.08
Installation Wrenches				
InstaSeal Alignment Tool		26610	V700	$67.29
Sprinkler Wrench		26519M/B	V207	$223.02

ESFR
Storage
Fusible Link
Pendent

SIN: VK506
K Factor: 22.4 (320)
Thread Size: 1 inch NPT
Base Part #: 18493

Finish	Temp	Part #	IPG	List Price
Standard Brass	165°F	18493AC	V148	$212.04
Standard Brass	205°F	18493AE	V148	$212.04
Spk Wrench Pndnt ESFR		13635W/B	V207	$223.02
InstaSeal Compatible	165°F	18493AC-TQ	V148	$212.04
InstaSeal Compatible	205°F	18493AE-TQ	V148	$212.04
InstaSeal Alignment Tool		26610	V700	$67.29
Sprinkler Wrench		26519M/B	V207	$223.02

ESFR
Storage
Fusible Link
Pendent

SIN: VK510
K Factor: 25.2 (363)
Thread Size: 1 inch NPT
Base Part #: 12080

Finish	Temp	Part #	IPG	List Price
Standard Brass	165°F	12080AC	V149	$219.58
Standard Brass	205°F	12080AE	V149	$219.58
Spk Wrench Pndnt ESFR		13635W/B	V207	$223.02
InstaSeal Compatible	165°F	12080AC-TQ	V149	$219.58
InstaSeal Compatible	205°F	12080AE-TQ	V149	$219.58
InstaSeal Alignment Tool		26610	V700	$67.29
Sprinkler Wrench		26519M/B	V207	$223.02

ESFR
Storage
Fusible Link
Pendent

SIN: VK514
K Factor: 28.0 (404)
Thread Size: 1 inch NPT
Base Part #: 22894

Finish	Temp	Part #	IPG	List Price
Standard Brass	165°F	22894AC	V150	$221.22
Standard Brass	205°F	22894AE	V150	$221.22
Spk Wrench Pndnt ESFR		13635W/B	V207	$223.02
InstaSeal Compatible	165°F	22894AC-TQ	V150	$221.22
InstaSeal Compatible	205°F	22894AE-TQ	V150	$221.22
InstaSeal Alignment Tool		26610	V700	$67.29
Sprinkler Wrench		26519M/B	V207	$223.02

ESFR
Storage
Glass Bulb
Pendent

SIN: VK5141
K Factor: 28.0 (404)
Thread Size: 1 inch NPT
Base Part #: 25247

Finish	Temp	Part #	IPG	List Price
Standard Brass	155°F	25247AB-TQ	V150.1	$242.49
Standard Brass	200°F	25247AE-TQ	V150.1	$242.49
Spk Wrench Pndnt ESFR		13635W/B	V207	$223.02
InstaSeal Alignment Tool		26610	V700	$67.29
Sprinkler Wrench		26519M/B	V207	$223.02

Select Viking sprinklers are compatible with revolutionary InstaSeal® technology
Look for the compatibility icon to ensure the correct sprinklers are being ordered for a job requiring InstaSeal technology.
through the addition of new Torque-Assist caps.

ESFR Dry Pendent Sprinklers

ESFR - Dry Sprinkler[1,2]
Fusible Link
DRY SPRINKLER
Pendent

SIN: VK502
K Factor: 14.0 (202)
Connection:
Grooved 2 inch grooved
Threaded 1-1/2 inch NPT

Length - T/G	Temp	Part #	IPG	List Price
Grooved - 36"	165°F	18176AC	V151	$2,456.06
Threaded - 36"	165°F	18177AC	V151	$2,629.58
Grooved - 18"	165°F	18702AC	V151	$2,578.86
Threaded - 18"	165°F	18703AC	V151	$2,629.58
Grooved - 24"	165°F	18706AC	V151	$2,580.23
Threaded - 24"	165°F	18707AC	V151	$2,578.86
Grooved - 30"	165°F	18710AC	V151	$2,580.23
Threaded - 30"	165°F	18711AC	V151	$2,629.58

ESFR - Dry Sprinkler[1,2]
Fusible Link
DRY SPRINKLER
Pendent

SIN: VK504
K Factor: 16.8 (242)
Connection:
Grooved 1-1/2 inch grooved
Threaded 1-1/2 inch NPT

Length - T/G	Temp	Part #	IPG	List Price
Grooved - 37½"	165°F	19015AC	V152	$2,471.51
Grooved - 37½"	205°F	19015AE	V152	$2,471.51
Threaded - 36½"	165°F	19016AC	V152	$2,559.76
Threaded - 36½"	205°F	19016AE	V152	$2,559.76
Grooved - 19½"	165°F	19225AC	V152	$2,471.51
Grooved - 19½"	205°F	19225AE	V152	$2,471.51
Threaded - 18½"	165°F	19226AC	V152	$2,559.76
Threaded - 18½"	205°F	19226AE	V152	$2,559.76
Grooved - 25½"	165°F	19229AC	V152	$2,471.51
Grooved - 25½"	205°F	19229AE	V152	$2,471.51
Threaded - 24½"	165°F	19230AC	V152	$2,559.76
Threaded - 24½"	205°F	19230AE	V152	$2,559.76
Grooved - 31½"	165°F	19233AC	V152	$2,471.51
Grooved - 31½"	205°F	19233AE	V152	$2,471.51
Threaded - 30½"	165°F	19234AC	V152	$2,559.76
Threaded - 30½	205°F	19234AE	V152	$2,559.76

(1) VK502, VK504 and VK512 can only be installed in wet systems.
(2) Includes two dry sprinkler insulation boots (p/n 22089M/W).

ESFR - Dry Sprinkler[1,2]
Fusible Link
DRY SPRINKLER
Pendent

SIN: VK512
K Factor: 25.2 (363)
1-1/2 inch Grooved Connection

Standard Brass Finish				
Length - T/G	**Temp**	**Part #**	**IPG**	**List Price**
Grooved - 19½"	165°F	24850AC	V152.1	$3,332.15
Grooved - 19½"	205°F	24850AE	V152.1	$3,332.15
Grooved - 25½"	165°F	24853AC	V152.1	$3,332.15
Grooved - 25½"	205°F	24853AE	V152.1	$3,332.15
Grooved - 31½"	165°F	24856AC	V152.1	$3,332.15
Grooved - 31½"	205°F	24856AE	V152.1	$3,332.15
Grooved - 37½"	165°F	24859AC	V152.1	$3,332.15
Grooved - 37½"	205°F	24859AE	V152.1	$3,332.15
Electroless Nickel PTFE (ENT) Finish				
Length - T/G	**Temp**	**Part #**	**IPG**	**List Price**
Grooved - 19½"	165°F	24850JNC	V152.1	$3,374.24
Grooved - 19½"	205°F	24850JNE	V152.1	$3,374.24
Grooved - 25½"	165°F	24853JNC	V152.1	$3,374.24
Grooved - 25½"	205°F	24853JNE	V152.1	$3,374.24
Grooved - 31½"	165°F	24856JNC	V152.1	$3,374.24
Grooved - 31½"	205°F	24856JNE	V152.1	$3,374.24
Grooved - 37½"	165°F	24859JNC	V152.1	$3,374.24
Grooved - 37½"	205°F	24859JNE	V152.1	$3,374.24

Cold Storage Bracket

Size: 1-5/8"
27678 $70.88

Size: 1-5/16"
27734 $70.88

Control Mode Specific Application Sprinklers

Control Mode Specific App.
Standard Response
Fusible Link
Pendent

SIN:	VK592
K Factor:	19.6 (283)
Thread Size:	1 inch NPT
Base Part #:	14243A

Finish	Temp	Part #	IPG	List Price
Standard Brass	160°F	14243AC	V153	$279.60
Standard Brass	205°F	14243AE	V153	$279.60
Spk Wrench		13635W/B	V207	$223.02
InstaSeal Compatible	160°F	14243AC-TQ	V153	$279.60
InstaSeal Compatible	205°F	14243AE-TQ	V153	$279.60
Alignment Tool		24838	V700	$67.30

High Challenge®
Large Drop
ELO
Glass Bulb
Upright

SIN:	VK540
K Factor:	11.2 (161)
Thread Size:	3/4 inch NPT
Base Part #:	13167

Finish	Temp	Part #	IPG	List Price
Standard Brass	155°F	13167AB	V155	$194.47
Standard Brass	200°F	13167AE	V155	$194.47
Standard Brass	286°F	13167AG	V155	$194.47
Wrench High Challenge		05118CW/B	V207	$237.78

FOR REPLACEMENT ONLY

High Challenge®
Large Drop
ELO
Glass Bulb
Upright

SIN:	VK540
K Factor:	11.2 (161)
Thread Size:	1/2 inch NPT
Base Part #:	13166

Finish	Temp	Part #	IPG	List Price
Standard Brass	155°F	13166AB	V154	$271.68
Standard Brass	200°F	13166AE	V154	$271.68
Standard Brass	286°F	13166AG	V154	$271.68
Wrench High Challenge		05118CW/B	V207	$237.78

Select Viking sprinklers are compatible with revolutionary InstaSeal® technology through the addition of new Torque-Assist caps. Look for the compatibility icon to ensure the correct sprinklers are being ordered for a job requiring InstaSeal technology.

Control Mode
Standard Response
Density Area
Glass Bulb
Upright

SIN:	VK580
K Factor:	16.8 (242)
Thread Size:	3/4 inch NPT
Base Part #:	12739

Finish	Temp	Part #	IPG	List Price
Standard Brass	155°F	12739AB	V156	$152.84
Standard Brass	175°F	12739AD	V156	$152.84
Standard Brass	200°F	12739AE	V156	$152.84
Standard Brass	286°F	12739AG	V156	$152.84
Spk Wrench for 16.8K		07297W/B	V207	$185.24

FM Storage / Non-Storage
Standard Response
Standard Coverage
Glass Bulb
Upright

SIN:	VK598
K Factor:	25.2 (363)
Thread Size:	1 inch NPT
Base Part #:	19522

Finish	Temp	Part #	IPG	List Price
InstaSeal Compatible	155°F	19522AB-TQ	V157	$268.62
InstaSeal Compatible	175°F	19522AD-TQ	V157	$268.62
InstaSeal Compatible	200°F	19522AE-TQ	V157	$268.62
InstaSeal Compatible	286°F	19522AG-TQ	V157	$268.62

Model-M ELO
Standard Response
Special Application
Glass Bulb
Upright

SIN:	VK530
K Factor:	11.2 (161)
Thread Size:	3/4 inch NPT
Base Part #:	09679

Finish	Temp	Part #	IPG	List Price
Standard Brass	155°F	09679AB	V159	$100.93
Standard Brass	175°F	09679AD	V159	$100.93
Standard Brass	200°F	09679AE	V159	$100.93
Standard Brass	286°F	09679AG	V159	$100.93
Chrome	155°F	09679FB	V159	$126.32
Chrome	175°F	09679FD	V159	$126.32
Chrome	200°F	09679FE	V159	$126.32
Chrome	286°F	09679FG	V159	$126.32
White-Polyester[1]	155°F	09679MB/W	V159	$126.32
White-Polyester	175°F	09679MD/W	V159	$126.32
White-Polyester	200°F	09679ME/W	V159	$126.32
White-Polyester	286°F	09679MG/W	V159	$126.32
Nickel PTFE (ENT)[2]	155°F	09679JNB	V188.A	$205.31
Nickel PTFE (ENT)	175°F	09679JND	V188.A	$205.31
Nickel PTFE (ENT)	200°F	09679JNE	V188.A	$205.31
Nickel PTFE (ENT)	286°F	09679JNG	V188.A	$205.31
Nickel PTFE (ENT)	OPEN	09679JNZ	V188.A	$205.31
Wax Coated[3]	155°F	09679CB	V160	$213.59
Wax Coated	175°F	09679CD	V160	$213.59
Wax Coated	200°F	09679CE	V160	$213.59
Wax Coated	286°F	09679CG	V160	$213.59
Spk Wrench Upright ELO		05118CW/B	V207	$237.78

Model-M ELO
Quick Response
Special Application
Glass Bulb
Upright

SIN:	VK531
K Factor:	11.2 (161)
Thread Size:	3/4 inch NPT
Base Part #:	10633

Finish	Temp	Part #	IPG	List Price
Standard Brass	155°F	10633AB	V161	$111.82
Standard Brass	175°F	10633AD	V161	$111.82
Standard Brass	200°F	10633AE	V161	$111.82
Standard Brass	286°F	10633AG	V161	$111.82
Chrome	155°F	10633FB	V161	$141.96
Chrome	175°F	10633FD	V161	$141.96
Chrome	200°F	10633FE	V161	$141.96
Chrome	286°F	10633FG	V161	$141.96
White-Polyester[1]	155°F	10633MB/W	V161	$141.96
White-Polyester	175°F	10633MD/W	V161	$141.96
White-Polyester	200°F	10633ME/W	V161	$141.96
White-Polyester	286°F	10633MG/W	V161	$141.96
Nickel PTFE (ENT)[2]	155°F	10633JNB	V188.A	$216.72
Nickel PTFE (ENT)	175°F	10633JND	V188.A	$216.72
Nickel PTFE (ENT)	200°F	10633JNE	V188.A	$216.72
Nickel PTFE (ENT)	286°F	10633JNG	V188.A	$216.72
Spk Wrench Upright ELO		05118CW/B	V207	$237.78

(1) Suitable for decorative applications; UL listed for corrosion resistance.
(2) Electroless Nickel PTFE (ENT) plating is UL Listed and FM Approved for corrosion resistance.
(3) Brass is the standard finish for wax coated sprinklers.
(4) For InstaSeal compatible part numbers, add -TQ suffix to part numbers. See bulletin F_022324 for the most accurate listing.

Model-M ELO
Standard Response
Special Application
Glass Bulb
Pendent

SIN:	VK536
K Factor:	11.2 (161)
Thread Size:	3/4 inch NPT
Base Part #:	07961

Finish	Temp	Part #	IPG	List Price
Standard Brass	155°F	07961AB	V159	$100.94
Standard Brass	175°F	07961AD	V159	$100.94
Standard Brass	200°F	07961AE	V159	$100.94
Standard Brass	286°F	07961AG	V159	$100.94
Chrome	155°F	07961FB	V159	$126.32
Chrome	175°F	07961FD	V159	$126.32
Chrome	200°F	07961FE	V159	$126.32
Chrome	286°F	07961FG	V159	$126.32
White-Polyester[1]	155°F	07961MB/W	V159	$126.32
White-Polyester	175°F	07961MD/W	V159	$126.32
White-Polyester	200°F	07961ME/W	V159	$126.32
White-Polyester	286°F	07961MG/W	V159	$126.32
Nickel PTFE (ENT)[2]	155°F	07961JNB	V188.A	$205.31
Nickel PTFE (ENT)	175°F	07961JND	V188.A	$205.31
Nickel PTFE (ENT)	200°F	07961JNE	V188.A	$205.31
Nickel PTFE (ENT)	286°F	07961JNG	V188.A	$205.31
Spk Wrench Pendent ELO		05118CW/B	V207	$237.78

Model-M ELO
Quick Response
Special Application
Glass Bulb
Pendent

SIN:	VK377
K Factor:	11.2 (161)
Thread Size:	3/4 inch NPT
Base Part #:	08337

Finish	Temp	Part #	IPG	List Price
Standard Brass	155°F	08337AB	V161	$111.82
Standard Brass	175°F	08337AD	V161	$111.82
Standard Brass	200°F	08337AE	V161	$111.82
Standard Brass	286°F	08337AG	V161	$111.82
Chrome	155°F	08337FB	V161	$141.96
Chrome	175°F	08337FD	V161	$141.96
Chrome	200°F	08337FE	V161	$141.96
Chrome	286°F	08337FG	V161	$141.96
White-Polyester[1]	155°F	08337MB/W	V161	$141.96
White-Polyester	175°F	08337MD/W	V161	$141.96
White-Polyester	200°F	08337ME/W	V161	$141.96
White-Polyester	286°F	08337MG/W	V161	$141.96
Nickel PTFE (ENT)[2]	155°F	08337JNB	V188.A	$216.72
Nickel PTFE (ENT)	175°F	08337JND	V188.A	$216.72
Nickel PTFE (ENT)	200°F	08337JNE	V188.A	$216.72
Nickel PTFE (ENT)	286°F	08337JNG	V188.A	$216.72
Spk Wrench Pendent ELO		05118CW/B	V207	$237.78

Model-M ELO
Quick Response
Special Application
FUSIBLE LINK
Upright

SIN:	VK533
K Factor:	11.2 (161)
Thread Size:	3/4 inch NPT
Base Part #:	13978

Finish	Temp	Part #	IPG	List Price
Standard Brass	165°F	13978AC	V162	$149.57
Standard Brass	205°F	13978AE	V162	$149.57
Standard Brass	280°F	13978AG	V162	$149.57
Chrome	165°F	13978FC	V162	$171.39
Chrome	205°F	13978FE	V162	$171.39
Chrome	280°F	13978FG	V162	$171.39
White-Polyester[1]	165°F	13978MC/W	V162	$171.39
White-Polyester	205°F	13978ME/W	V162	$171.39
White-Polyester	280°F	13978MG/W	V162	$171.39
Spk Wrench Upright ELO		05118CW/B	V207	$237.78

Storage - CMDA/CMSA
EXTENDED COVERAGE
Standard/Quick Response
Fusible Link
Upright

SIN:	VK595
K Factor:	25.2 (363)
Thread Size:	1 inch NPT
Base Part #:	16859A

Finish	Temp	Part #	IPG	List Price
Standard Brass	165°F	16859AC	V158	$289.66
Standard Brass	212°F	16859AE	V158	$289.66
Spk Wrench		16888M/B	V207	$272.59

(1) Suitable for decorative applications and are UL listed for corrosion resistance.
(2) Electroless Nickel PTFE (ENT) plating is UL Listed and FM Approved for corrosion resistance.
(3) For InstaSeal compatible part numbers, add -TQ suffix to part numbers. See bulletin F_022324 for the most accurate listing.

Micromatic® Model M

Intermediate Level / In-Rack
Preassembled w/ Shield
Standard Response
Glass Bulb
Upright

SIN: VK550
K Factor: 5.6 (81)
Thread Size: 1/2 inch NPT
Base Part #: 12986--U

Finish	Temp	Part #	IPG	List Price
Standard Brass	155°F	12986ABU	V165	$89.03
Standard Brass	175°F	12986ADU	V165	$89.03
Standard Brass	200°F	12986AEU	V165	$89.03
Standard Brass	286°F	12986AGU	V165	$89.03
Standard Brass	360°F	12986AHU	V165	$89.03
Std Sprinkler Wrench		21475M/B	V207	$123.38

FUSIBLE LINK - VK552 - 5.6 (81) K Factor - SR Upright				
Standard Brass	165°F	12973ACU	V165	$106.62
Standard Brass	220°F	12973AFU	V165	$106.62
Standard Brass	286°F	12973AGU	V165	$106.62
Std Sprinkler Wrench		21475M/B	V207	$123.38

Micromatic® Model M

Intermediate Level / In-Rack
Preassembled w/ Shield
Standard Response
Glass Bulb
Upright

SIN: VK560
K Factor: 8.0 (115)
Thread Size: 3/4 inch NPT
Base Part #: 18263--U

Finish	Temp	Part #	IPG	List Price
Standard Brass	155°F	18263ABU	V165	$86.94
Standard Brass	175°F	18263ADU	V165	$86.94
Standard Brass	200°F	18263AEU	V165	$86.94
Standard Brass	286°F	18263AGU	V165	$86.94
Standard Brass	360°F	18263AHU	V165	$86.94
1/2 inch NPT (10220) - REPLACEMENT ONLY				
Standard Brass	155°F	18268ABU	V165	$116.28
Standard Brass	175°F	18268ADU	V165	$116.28
Standard Brass	200°F	18268AEU	V165	$116.28
Standard Brass	286°F	18268AGU	V165	$116.28
FUSIBLE LINK - VK562 - 8.0 (110) K Factor - SR Upright				
Standard Brass	165°F	18253ACU	V165	$106.62
Standard Brass	220°F	18253AFU	V165	$106.62
Standard Brass	286°F	18253AGU	V165	$106.62
Std Sprinkler Wrench		21475M/B	V207	$123.38

Microfast® Model M

Intermediate Level / In-Rack
Preassembled w/ Shield
Quick Response
Glass Bulb
Upright

SIN: VK556
K Factor: 5.6 (81)
Thread Size: 1/2 inch NPT
Base Part #: 12978--U

Finish	Temp	Part #	IPG	List Price
Standard Brass	155°F	12978ABU	V166	$105.91
Standard Brass	175°F	12978ADU	V166	$105.91
Standard Brass	200°F	12978AEU	V166	$105.91
Standard Brass	286°F	12978AGU	V166	$105.91
HIGH PRESSURE (VK558 - p/n 12281--U)				
Standard Brass	155°F	12281ABU	V165	$122.81
Standard Brass	175°F	12281ADU	V165	$122.81
Standard Brass	200°F	12281AEU	V165	$122.81
Standard Brass	286°F	12281AGU	V165	$122.81
FUSIBLE LINK - VK551 - 5.6 (81) K Factor - QR Upright				
Standard Brass	205°F	12279AEU	V167	$129.43
Standard Brass	280°F	12279AGU	V167	$129.43
Std Sprinkler Wrench		21475M/B	V207	$123.38

Microfast® Model M

Intermediate Level / In-Rack
Preassembled w/ Shield
Quick Response
Glass Bulb
Upright

SIN: VK566
K Factor: 8.0 (115)
Thread Size: 3/4 inch NPT
Base Part #: 18257--U

Finish	Temp	Part #	IPG	List Price
Standard Brass	155°F	18257ABU	V166	$107.37
Standard Brass	175°F	18257ADU	V166	$107.37
Standard Brass	200°F	18257AEU	V166	$107.37
Standard Brass	286°F	18257AGU	V166	$107.37

FUSIBLE LINK - VK567 - 8.0 (110) K Factor - QR Upright				
Standard Brass	165°F	18275ACU	V167	$140.70
Standard Brass	205°F	18275AEU	V167	$140.70
Standard Brass	280°F	18275AGU	V167	$140.70
Std Sprinkler Wrench		21475M/B	V207	$123.38

ELO Sprinkler
Intermediate Level / In-Rack
Preassembled w/ Shield
Standard Response
Glass Bulb
Upright

SIN: VK553
K Factor: 11.2 (161)
Thread Size: 3/4 inch NPT
Base Part #: 09679--U

Finish	Temp	Part #	IPG	List Price
Standard Brass	155°F	09679ABU	V195	$126.08
Standard Brass	175°F	09679ADU	V195	$126.08
Standard Brass	200°F	09679AEU	V195	$126.08
Standard Brass	286°F	09679AGU	V195	$126.08

ELO Sprinkler
Intermediate Level / In-Rack
Preassembled w/ Shield
Quick Response
Glass Bulb
Upright

SIN: VK554
K Factor: 11.2 (161)
Thread Size: 3/4 inch NPT
Base Part #: 10633--U

Finish	Temp	Part #	IPG	List Price
Standard Brass	155°F	10633ABU	V195	$135.98
Standard Brass	175°F	10633ADU	V195	$135.98
Standard Brass	200°F	10633AEU	V195	$135.98
Standard Brass	286°F	10633AGU	V195	$135.98

ELO Sprinkler
Intermediate Level / In-Rack
Preassembled w/ Shield
Quick Response
Fusible Link
Upright

SIN: VK555
K Factor: 11.2 (161)
Thread Size: 3/4 inch NPT
Base Part #: 13978--U

Finish	Temp	Part #	IPG	List Price
Standard Brass	165°F	13978ACU	V195	$152.72
Standard Brass	205°F	13978AEU	V195	$152.72
Standard Brass	280°F	13978AGU	V195	$152.72

XT1
Intermediate Level / In-Rack
Preassembled w/ Guard
Standard Response
Glass Bulb
Upright

SIN:	VK1001
K Factor:	5.6 (81)
Thread Size:	1/2 inch NPT
Base Part #:	23867--G

Finish	Temp	Part #	IPG	List Price
Standard Brass	155°F	23867ABG	V168	$76.04
Standard Brass	175°F	23867ADG	V168	$76.04
Standard Brass	200°F	23867AEG	V168	$76.04
Standard Brass	286°F	23867AGG	V168	$76.04
FUSIBLE LINK - VK108 - 5.6 (81) K Factor - SR Upright				
Standard Brass	286°F	12973AGG	V165	$168.98
XT1 Spk Guard Wrench		**23825MR**	**V207**	**$151.37**
Std Sprinkler Wrench		**21475M/B**	**V207**	**$123.38**

XT1
Intermediate Level / In-Rack
Preassembled w/ Guard
Standard Response
Glass Bulb
Pendent

SIN:	VK1021
K Factor:	5.6 (81)
Thread Size:	1/2 inch NPT
Base Part #:	23868--G

Finish	Temp	Part #	IPG	List Price
Standard Brass	155°F	23868ABG	V168	$84.49
Standard Brass	175°F	23868ADG	V168	$84.49
Standard Brass	200°F	23868AEG	V168	$84.49
Standard Brass	286°F	23868AGG	V168	$84.49
XT1 Spk Guard Wrench		**23825MR**	**V207**	**$151.37**
Std Sprinkler Wrench		**21475M/B**	**V207**	**$123.38**

XT1
Intermediate Level / In-Rack
Preassembled w/ Guard
Standard Response
Glass Bulb
Upright

SIN:	VK2001
K Factor:	8.0 (115)
Thread Size:	3/4 inch NPT
Base Part #:	23875--G

Finish	Temp	Part #	IPG	List Price
Standard Brass	155°F	23875ABG	V168	$89.83
Standard Brass	175°F	23875ADG	V168	$89.83
Standard Brass	200°F	23875AEG	V168	$89.83
Standard Brass	286°F	23875AGG	V168	$89.83
FUSIBLE LINK - VK204 - 8.0 (115) K Factor - SR Upright				
Standard Brass	165°F	18253ACG	V169	$123.87
Standard Brass	220°F	18253AFG	V169	$123.87
Standard Brass	286°F	18253AGG	V169	$123.87
XT1 Spk Guard Wrench		**23825MR**	**V207**	**$151.37**
Std Sprinkler Wrench		**21475M/B**	**V207**	**$123.38**

XT1
Intermediate Level / In-Rack
Preassembled w/ Guard
Standard Response
Glass Bulb
Pendent

SIN:	VK2021
K Factor:	8.0 (115)
Thread Size:	3/4 inch NPT
Base Part #:	23876--G

Finish	Temp	Part #	IPG	List Price
Standard Brass	155°F	23876ABG	V168	$94.72
Standard Brass	175°F	23876ADG	V168	$94.72
Standard Brass	200°F	23876AEG	V168	$94.72
Standard Brass	286°F	23876AGG	V168	$94.72
FUSIBLE LINK - VK206 - 8.0 (115) K Factor - SR Pendent				
Standard Brass	165°F	18254ACG	V169	$123.87
Standard Brass	220°F	18254AFG	V169	$123.87
Standard Brass	286°F	18254AGG	V169	$123.87
XT1 Spk Guard Wrench		**23825MR**	**V207**	**$151.37**
Std Sprinkler Wrench		**21475M/B**	**V207**	**$123.38**

VK1001 and VK2001 may be ordered preassembled with XMU Water Shield by adding the suffix U to the part number. Must be ordered with Model XG Guard.

See Section H for Guards and Shields sold separately

optional water shields

XMU Water Shield

Model XMU Upright Water Shield

Part #	IPG	List Price
22937	V206	$7.97

Model F-1 (pendent)

Model F-1 PENDENT Water Shield

Size	Part #	IPG	List Price
1/2 "	10323	V206	$7.98
3/4"	10324	V206	$7.98

Model E-1 (upright)

Model E-1 UPRIGHT Water Shield

Size	Part #	IPG	List Price
1/2 "	10326	V206	$7.98
3/4"	10326	V206	$7.98

(1) For InstaSeal compatible part numbers, add -TQ suffix to part numbers. See bulletin F_022324 for the most accurate listing.

XT1
Intermediate Level / In-Rack
Preassembled w/ Guard
Quick Response
Glass Bulb
Upright

SIN:	VK3001
K Factor:	5.6 (81)
Thread Size:	1/2 inch NPT
Base Part #:	23869--G

Finish	Temp	Part #	IPG	List Price
Standard Brass	155°F	23869ABG	V170	$87.61
Standard Brass	175°F	23869ADG	V170	$87.61
Standard Brass	200°F	23869AEG	V170	$87.61
Standard Brass	286°F	23869AGG	V170	$87.61
HIGH PRESSURE (VK315 - p/n 12281--G)				
Standard Brass	155°F	12281ABG	V165	$131.21
Standard Brass	175°F	12281ADG	V165	$131.21
Standard Brass	200°F	12281AEG	V165	$131.21
Standard Brass	286°F	12281AGG	V165	$131.21
XT1 Spk Guard Wrench		**23825MR**	**V207**	**$151.37**
Std Sprinkler Wrench		**21475M/B**	**V207**	**$123.38**

XT1
Intermediate Level / In-Rack
Preassembled w/ Guard
Quick Response
Glass Bulb
Pendent

SIN:	VK3021
K Factor:	5.6 (81)
Thread Size:	1/2 inch NPT
Base Part #:	23870--G

Finish	Temp	Part #	IPG	List Price
Standard Brass	155°F	23870ABG	V170	$95.48
Standard Brass	175°F	23870ADG	V170	$95.48
Standard Brass	200°F	23870AEG	V170	$95.48
Standard Brass	286°F	23870AGG	V170	$95.48
HIGH PRESSURE (VK317 - p/n 12282)				
Standard Brass	155°F	12282ABG	V170	$131.21
Standard Brass	175°F	12282ADG	V170	$131.21
Standard Brass	200°F	12282AEG	V170	$131.21
Standard Brass	286°F	12282AGG	V170	$131.21
FUSIBLE LINK - VK303 - 5.6 (81) K Factor - QR Pendent				
Standard Brass	165°F	17536ACG	V171	$138.31
XT1 Spk Guard Wrench		**23825MR**	**V207**	**$151.37**

XT1
Intermediate Level / In-Rack
Preassembled w/ Guard
Quick Response
Glass Bulb
Upright

SIN:	VK3501
K Factor:	8.0 (115)
Thread Size:	3/4 inch NPT
Base Part #:	23877--G

Finish	Temp	Part #	IPG	List Price
Standard Brass	155°F	23877ABG	V170	$108.06
Standard Brass	175°F	23877ADG	V170	$108.06
Standard Brass	200°F	23877AEG	V170	$108.06
Standard Brass	286°F	23877AGG	V170	$108.06
XT1 Spk Guard Wrench		**23825MR**	**V207**	**$151.37**
Std Sprinkler Wrench		**21475M/B**	**V207**	**$123.38**

XT1
Intermediate Level / In-Rack
Preassembled w/ Guard
Quick Response
Glass Bulb
Pendent

SIN:	VK3521
K Factor:	8.0 (115)
Thread Size:	3/4 inch NPT
Base Part #:	23878--G

Finish	Temp	Part #	IPG	List Price
Standard Brass	155°F	23878ABG	V170	$126.11
Standard Brass	175°F	23878ADG	V170	$126.11
Standard Brass	200°F	23878AEG	V170	$126.11
Standard Brass	286°F	23878AGG	V170	$126.11
XT1 Spk Guard Wrench		**23825MR**	**V207**	**$151.37**
Std Sprinkler Wrench		**21475M/B**	**V207**	**$123.38**

VK3001 and VK3501 may be ordered preassembled with XMU Water Shield by adding the suffix U to the part number. Must be ordered with Model XG Guard.

See Section H for Guards and Shields sold separately

optional water shields

XMU Water Shield

Model XMU Upright Water Shield

Part #	IPG	List Price
22937	V206	$7.97

Model F-1 (pendent)

Model F-1 PENDENT Water Shield

Size	Part #	IPG	List Price
1/2 "	10323	V206	$7.98
3/4"	10324	V206	$7.98

Model E-1 (upright)

Model E-1 UPRIGHT Water Shield

Size	Part #	IPG	List Price
1/2 "	10326	V206	$7.98
3/4"	10326	V206	$7.98

(1) For InstaSeal compatible part numbers, add -TQ suffix to part numbers. See bulletin F_022324 for the most accurate listing.

Section E
Special Sprinklers

TABLE OF CONTENTS

Institutional – VK426/VK427, VK650/VK651 5.6 (81) K factor, flush pendent/flush horizontal sidewall ...E-1
Model V-BB specific application attic sprinkler - VK684, VK685, VK686, VK681, VK682, VK683 .....E-2
Model V-SD specific application attic sprinkler - VK693, VK694, VK695 .....E-2
Attic upright specific application sprinkler – VK696, VK697.....E-2
Model V-HIP specific application attic sprinkler – VK660 .....E-2
Model V-EP specific application attic sprinkler – VK690 .....E-2
Combustible Interstitial Space - VK900, VK950, COIN®, upright E-3
Window Sprinklers – VK960, VK962 pendent vertical sidewall and horizontal sidewall.....E-3
Cleanroom Sprinklers – VK850, VK851 pendent.....E-4
Window Sprinklers – VK852, VK853 pendent.....E-4

Notes

1. Unless otherwise indicated, all cover plates and escutcheons are sold separately.
2. Cover plates, escutcheons, and sprinklers are available in custom colors at an additional charge. See page F-8 for details.
3. Refer to Viking technical data pages for complete product specifications. You may print or download technical data by visiting www.vikinggroupinc.com.
4. List prices effective May 10, 2025. Supersedes July 2022 list price book.
5. All sales by Viking are subject to the Terms & Conditions found on the last page of this book.

COIN® is a registered trademark of The Viking Corporation
Micromatic® is a registered trademark of The Viking Corporation

Institutional
Quick Response
Standard Coverage
Fusible Link
Flush Pendent

SIN:	VK426
K Factor:	5.6 (81)
Thread Size:	1/2 inch NPT
Base Part #:	19663

Finish	Temp	Part #	IPG	List Price
Polished Chrome	165°F	19663FC	V173	$158.14
Polished Chrome	205°F	19663FE	V173	$158.14
Painted White	165°F	19663MC/W	V173	$158.14
Painted White	205°F	19663ME/W	V173	$158.14
Painted Gray	165°F	19663MC/RAL9006	V173	$158.14
Painted Gray	205°F	19663ME/RAL9006	V173	$158.14
Socket Wrench		22847MB	V207	$397.76

Institutional
Quick Response
Standard Coverage
Fusible Link
Flush Horizontal Sidewall

SIN:	VK427
K Factor:	5.6 (81)
Thread Size:	1/2 inch NPT
Base Part #:	22885

Finish	Temp	Part #	IPG	List Price
Polished Chrome	165°F	22885FC	V173	$182.47
Polished Chrome	205°F	22885FE	V173	$182.47
Painted White	165°F	22885MC/W	V173	$182.47
Painted White	205°F	22885ME/W	V173	$182.47
Painted Gray	165°F	22885MC/RAL9006	V173	$182.47
Painted Gray	205°F	22885ME/RAL9006	V173	$182.47
Socket Wrench		22847MB	V207	$397.76

Institutional
Quick Response
Extended Coverage
Fusible Link
Flush Pendent

SIN:	VK650
K Factor:	5.6 (81)
Thread Size:	1/2 inch NPT
Base Part #:	19876

Finish	Temp	Part #	IPG	List Price
Polished Chrome	165°F	19876FC	V173	$170.30
Polished Chrome	205°F	19876FE	V173	$170.30
Painted White	165°F	19876MC/W	V173	$170.30
Painted White	205°F	19876ME/W	V173	$170.30
Painted Gray	165°F	19876MC/RAL9006	V173	$170.30
Painted Gray	205°F	19876ME/RAL9006	V173	$170.30
Socket Wrench		22847MB	V207	$397.76

Institutional
Quick Response
Extended Coverage
Fusible Link
Flush Horizontal Sidewall

SIN:	VK651
K Factor:	5.6 (81)
Thread Size:	1/2 inch NPT
Base Part #:	22884

Finish	Temp	Part #	IPG	List Price
Polished Chrome	165°F	22884FC	V173	$194.63
Polished Chrome	205°F	22884FE	V173	$194.63
Painted White	165°F	22884MC/W	V173	$194.63
Painted White	205°F	22884ME/W	V173	$194.63
Painted Gray	165°F	22884MC/RAL9006	V173	$194.63
Painted Gray	205°F	22884ME/RAL9006	V173	$194.63
Socket Wrench		22847MB	V207	$397.76

Institutional
Escutcheon

Finish		Part #	IPG	List Price
Polished Chrome	3"	23196F	V173	$18.25
Painted White	3"	23196M/W	V173	$18.25
Painted Gray	3"	23196M/RAL9006	V173	$34.47
Polished Chrome	4"	23197F	V173	$24.33
Painted White	4"	23197M/W	V173	$24.33
Painted Gray	4"	23197M/RAL9006	V173	$38.52

Institutional
Optional Retaining Flange and Screw Assembly[1]

Finish	Part #	IPG	List Price
Polished Chrome	10599	V173	$72.97

(1) Set screw requires a 1/8" allen wrench not available from Viking.

Specific Application Attic Sprinklers

Back-to-Back (Model V-BB) Attic Sprinkler, Specific Application, Glass Bulb, ½ and ¾ inch NPT

K Factor	Roof Pitch	SIN	Part #	Temp	Finish	IPG	List Price
5.6 (81)	4:12 < 7:12	VK684	19627AE	200°F	Standard Brass	V174	$ 609.93
5.6 (81)	4:12 < 7:12	VK684	19627JNE	200°F	Nickel PTFE (ENT)	V188.A	$ 717.14
5.6 (81)	7:12 < 10:12	VK685	19801AE	200°F	Standard Brass	V174	$ 609.93
5.6 (81)	7:12 < 10:12	VK685	19801JNE	200°F	Nickel PTFE (ENT)	V188.A	$ 717.14
5.6 (81)	10:12 ≤ 12:12	VK686	19754AE	200°F	Standard Brass	V174	$ 609.93
5.6 (81)	10:12 ≤ 12:12	VK686	19754JNE	200°F	Nickel PTFE (ENT)	V188.A	$ 717.14
8.0 (115)	4:12 < 7:12	VK681	19626AE	200°F	Standard Brass	V174	$ 711.94
8.0 (115)	4:12 < 7:12	VK681	19626JNE	200°F	Nickel PTFE (ENT)	V188.A	$ 875.31
8.0 (115)	7:12 < 10:12	VK682	19798AE	200°F	Standard Brass	V174	$ 711.94
8.0 (115)	7:12 < 10:12	VK682	19798JNE	200°F	Nickel PTFE (ENT)	V188.A	$ 875.31
8.0 (115)	10:12 ≤ 12:12	VK683	19751AE	200°F	Standard Brass	V174	$ 711.94
8.0 (115)	10:12 ≤ 12:12	VK683	19751JNE	200°F	Nickel PTFE (ENT)	V188.A	$ 875.31

Single Directional (Model V-SD) Attic Sprinkler, Specific Application, Glass Bulb, ½ inch NPT

K Factor	Roof Pitch	SIN	Part #	Temp	Finish	IPG	List Price
5.6 (81)	4:12 < 7:12	VK693	19578AE	200°F	Standard Brass	V174	$ 609.93
5.6 (81)	4:12 < 7:12	VK693	19578JNE	200°F	Nickel PTFE (ENT)	V188.A	$ 717.14
5.6 (81)	7:12 < 10:12	VK694	19799AE	200°F	Standard Brass	V174	$ 609.93
5.6 (81)	7:12 < 10:12	VK694	19799JNE	200°F	Nickel PTFE (ENT)	V188.A	$ 717.14
5.6 (81)	10:12 ≤ 12:12	VK695	19759AE	200°F	Standard Brass	V174	$ 609.93
5.6 (81)	10:12 ≤ 12:12	VK695	19759JNE	200°F	Nickel PTFE (ENT)	V188.A	$ 717.14

Attic Upright Sprinkler, Specific Application, Glass Bulb, ½ inch NPT

K Factor	Roof Pitch	SIN	Part #	Temp	Finish	IPG	List Price
4.2 (57)	4:12 to 12:12	VK696	19538AE	200°F	Standard Brass	V175	$ 90.18
4.2 (57)	4:12 to 12:12	VK696	19538JNE	200°F	Nickel PTFE (ENT)	V188.A	$ 120.91
5.6 (81)	4:12 to 12:12	VK697	21716AE	200°F	Standard Brass	V175	$ 103.00
5.6 (81)	4:12 to 12:12	VK697	21716JNE	200°F	Nickel PTFE (ENT)	V188.A	$ 157.58

Attic HIP (Model V-HIP), Specific Application, Glass Bulb, ½ inch NPT

K Factor	Roof Pitch	SIN	Part #	Temp	Finish	IPG	List Price
5.6 (81)	4:12 to 12:12	VK660	20952AE	200°F	Standard Brass	V174	$ 609.93
5.6 (81)	4:12 to 12:12	VK660	20952JNE	200°F	Nickel PTFE (ENT)	V188.A	$ 716.72

Attic Sprinkler (Model V-EP), Specific Application (Eave Protection), Glass Bulb, ½ inch NPT

K Factor	Roof Pitch	SIN	Part #	Temp	Finish	IPG	List Price
5.6 (81)	2½:12 ≤ 6:12	VK690	22768AE	200°F	Standard Brass	V174	$ 609.93
5.6 (81)	2½:12 ≤ 6:12	VK690	22768JNE	200°F	Nickel PTFE (ENT)	V188.A	$ 717.13

Installation Wrench	Part #	IPG	List Price
Standard Wrench	21475M/B	V207	$ 123.38

COIN®

Quick Response
COmbustible INterstitial
Glass Bulb
Upright (Specific Application)

SIN:	VK900
K Factor:	4.2 (60)
Thread Size:	1/2 inch NPT
Base Part #:	12493

Finish	Temp	Part #	IPG	List Price
Standard Brass	175°F	12493AD	V172	$113.47
Nickel PTFE (ENT)	175°F	12493JND	V188.A	$141.85
FUSIBLE LINK - VK901 (4.2 (60) K Factor)				
Standard Brass	205°F	12676AE	V172	$126.06
Nickel PTFE (ENT)	205°F	12676JNE	V188.A	$157.79
Std Sprinkler Wrench		21475M/B	V207	$123.38

COIN®

Quick Response
COmbustible INterstitial
Glass Bulb
Upright (Specific Application)

SIN:	VK950
K Factor:	5.6 (80)
Thread Size:	1/2 inch NPT
Base Part #:	20757

Finish	Temp	Part #	IPG	List Price
Standard Brass	200°F	20757AE	V172	$138.98
Nickel PTFE (ENT)	200°F	20757JNE	V188.A	$174.88
Std Sprinkler Wrench		21475M/B	V207	$123.38

Window Sprinkler

Quick Response
Glass Bulb
Pendent Vertical Sidewall
(Specific Application)

SIN:	VK960
K Factor:	5.6 (81)
Thread Size:	1/2 inch NPT
Base Part #:	23832

Finish	Temp	Part #	IPG	List Price
Standard Brass	155°F	23832AB	V193	$736.89
Standard Brass	200°F	23832AE	V193	$736.89
Polished Chrome	155°F	23832FB	V193	$766.36
Polished Chrome	200°F	23832FE	V193	$766.36
White-Polyester	155°F	23832MB/W	V193	$766.36
White-Polyester	200°F	23832ME/W	V193	$766.36
Black-Polyester	155°F	23832MB/B	V193	$766.36
Black-Polyester	200°F	23832ME/B	V193	$766.36
Nickel PTFE (ENT)	155°F	23832JNB	V193	$854.79
Nickel PTFE (ENT)	200°F	23832JNE	V193	$854.79
Std Sprinkler Wrench		23559MB	V207	$123.38

Window Sprinkler

Quick Response
Glass Bulb
Horizontal Sidewall
(Specific Application)

SIN:	VK962
K Factor:	5.6 (81)
Thread Size:	1/2 inch NPT
Base Part #:	23834

Finish	Temp	Part #	IPG	List Price
Standard Brass	155°F	23834AB	V193	$736.89
Standard Brass	200°F	23834AE	V193	$736.89
Polished Chrome	155°F	23834FB	V193	$766.36
Polished Chrome	200°F	23834FE	V193	$766.36
White-Polyester	155°F	23834MB/W	V193	$766.36
White-Polyester	200°F	23834ME/W	V193	$766.36
Black-Polyester	155°F	23834MB/B	V193	$766.36
Black-Polyester	200°F	23834ME/B	V193	$766.36
Nickel PTFE (ENT)	155°F	23834JNB	V193	$854.79
Nickel PTFE (ENT)	200°F	23834JNE	V193	$854.79
Std Sprinkler Wrench		23559MB	V207	$123.38

Cleanroom Sprinkler
Standard Response
Glass bulb
Pendent

SIN: VK850
K Factor: K5.6
Thread Size: 1/2" NPT
Base Part #: 24583

Finish	Temp	Part #	IPG	List Price
Standard Brass	135°F	24583AA	V101	$52.54
Standard Brass	155°F	24583AB	V101	$45.87
Standard Brass	175°F	24583AD	V101	$52.53
Standard Brass	200°F	24583AE	V101	$45.87
Standard Brass	286°F	24583AG	V101	$53.46
Painted White	135°F	24583MA/W	V101	$50.53
Painted White	155°F	24583MB/W	V101	$50.53
Painted White	175°F	24583MD/W	V101	$50.53
Painted White	200°F	24583ME/W	V101	$53.36
Painted White	286°F	24583MG/W	V101	$54.29
Painted Black	135°F	24583MB/B	V101	$93.29
Painted Black	155°F	24583MD/B	V101	$93.29
Painted Black	175°F	24583ME/B	V101	$93.29
Painted Black	200°F	24583MG/B	V101	$93.29
Painted Black	286°F	24583AG	V101	$53.46
Nickel PTFE (ENT)	135°F	24583JNA	V188.A	$109.51
Nickel PTFE (ENT)	155°F	24583JNB	V188.A	$109.51
Nickel PTFE (ENT)	175°F	24583JND	V188.A	$109.51
Nickel PTFE (ENT)	200°F	24583JNE	V188.A	$109.51
Nickel PTFE (ENT)	286°F	24583JNG	V188.A	$109.51
Std Sprinkler Wrench		23559MB	V207	$123.38
Rec Socket Wrennch		23560MB	V207	$237.78

Cleanroom Sprinkler
Standard Response
Glass bulb
Pendent

SIN: VK851
K Factor: K8.0
Thread Size: 1/2" NPT
Base Part #: 24584

Finish	Temp	Part #	IPG	List Price
Standard Brass	135°F	24584AA	V113	$52.49
Standard Brass	155°F	24584AB	V113	$52.49
Standard Brass	175°F	24584AD	V113	$52.49
Standard Brass	200°F	24584AE	V113	$52.49
Standard Brass	286°F	24584AG	V113	$52.49
Painted White	135°F	24584MA/W	V113	$63.28
Painted White	155°F	24584MB/W	V113	$63.28
Painted White	175°F	24584MD/W	V113	$63.28
Painted White	200°F	24584ME/W	V113	$63.28
Painted White	286°F	24584MG/W	V113	$63.28
Painted Black	135°F	24584MA/B	V113	$81.73
Painted Black	155°F	24584MB/B	V113	$81.73
Painted Black	175°F	24584MD/B	V113	$81.73
Painted Black	200°F	24584ME/B	V113	$81.73
Painted Black	286°F	24584MG/B	V113	$81.73
Nickel PTFE (ENT)	135°F	24584JNA	V188.A	$173.48
Nickel PTFE (ENT)	155°F	24584JNB	V188.A	$173.48
Nickel PTFE (ENT)	175°F	24584JND	V188.A	$173.48
Nickel PTFE (ENT)	200°F	24584JNE	V188.A	$173.48
Nickel PTFE (ENT)	286°F	24584JNG	V188.A	$173.48
Std Sprinkler Wrench		23559MB	V207	$123.38
Rec Socket Wrennch		23560MB	V207	$237.78

Cleanroom Sprinkler
Quick Response
Glass bulb
Pendent

SIN: VK852
K Factor: K5.6
Thread Size: 1/2" NPT
Base Part #: 24321

Finish	Temp	Part #	IPG	List Price
Standard Brass	135°F	24321AA	V120	$54.14
Standard Brass	155°F	24321AB	V120	$50.33
Standard Brass	175°F	24321AD	V120	$111.66
Standard Brass	200°F	24321AE	V120	$50.33
Standard Brass	286°F	24321AG	V120	$50.33
Painted White	135°F	24321MA/W	V120	$53.38
Painted White	155°F	24321MB/W	V120	$53.38
Painted White	175°F	24321MD/W	V120	$53.38
Painted White	200°F	24321ME/W	V120	$101.44
Painted White	286°F	24321MG/W	V120	$56.19
Painted Black	135°F	24321MA/B	V120	$95.81
Painted Black	155°F	24321MB/B	V120	$95.81
Painted Black	175°F	24321MD/B	V120	$95.81
Painted Black	200°F	24321ME/B	V120	$95.81
Painted Black	286°F	24321MG/B	V120	$95.81
Nickel PTFE (ENT)	135°F	24321JNA	V188.A	$120.91
Nickel PTFE (ENT)	155°F	24321JNB	V188.A	$120.91
Nickel PTFE (ENT)	175°F	24321JND	V188.A	$120.91
Nickel PTFE (ENT)	200°F	24321JNE	V188.A	$120.91
Nickel PTFE (ENT)	286°F	24321JNG	V188.A	$120.91
Std Sprinkler Wrench		23559MB	V207	$123.38
Rec Socket Wrennch		23560MB	V207	$237.78

Cleanroom Sprinkler
Quick Response
Glass bulb
Pendent

SIN: VK853
K Factor: K8.0
Thread Size: 1/2" NPT
Base Part #: 24580

Finish	Temp	Part #	IPG	List Price
Standard Brass	135°F	24580AA	V130	$93.24
Standard Brass	155°F	24580AB	V130	$93.24
Standard Brass	175°F	24580AD	V130	$93.24
Standard Brass	200°F	24580AE	V130	$93.24
Standard Brass	286°F	24580AG	V130	$93.24
Painted White	135°F	24580MA/W	V130	$101.60
Painted White	155°F	24580MB/W	V130	$101.60
Painted White	175°F	24580MD/W	V130	$101.60
Painted White	200°F	24580ME/W	V130	$101.60
Painted White	286°F	24580MG/W	V130	$101.60
Painted Black	135°F	24580MA/B	V130	$101.60
Painted Black	155°F	24580MB/B	V130	$101.60
Painted Black	175°F	24580MD/B	V130	$101.60
Painted Black	200°F	24580ME/B	V130	$101.60
Painted Black	286°F	24580MG/B	V130	$101.95
Nickel PTFE (ENT)	135°F	24580JNA	V188.A	$299.44
Nickel PTFE (ENT)	155°F	24580JNB	V188.A	$299.44
Nickel PTFE (ENT)	175°F	24580JND	V188.A	$299.44
Nickel PTFE (ENT)	200°F	24580JNE	V188.A	$299.44
Nickel PTFE (ENT)	286°F	24580JNG	V188.A	$299.44
Std Sprinkler Wrench		23559MB	V207	$123.38
Rec Socket Wrennch		23560MB	V207	$237.78

Section F
Freedom® Residential Sprinklers

TABLE OF CONTENTS

Pendent

VK470, 3.0 (43) K factor, pendent F-1
VK471, 3.7 (53) K factor, pendent F-1
VK430, 4.3 (62) K factor, pendent F-1
VK468, 4.9 (71) K factor, pendent F-1
VK466, 5.2 (75) K factor, pendent F-2
VK472, 5.8 (84) K factor, pendent F-2
VK458, 7.4 (107) K factor, pendent (3/4" NPT) F-2

Domed Concealed

VK468-D, 4.9 (71) K factor, domed concealed pendent F-3

Horizontal Sidewall

VK479, 3.0 (43) K factor, horizontal sidewall F-4
VK486, 4.0 (58) K factor, horizontal sidewall F-4
VK484, 4.2 (60) K factor, horizontal sidewall F-4
VK460, 5.8 (84) K factor, horizontal sidewall F-4
VK480, 4.0 (58) K factor, flat plate concealed horizontal sidewall F-5
VK490, 5.8 (84) K factor, flat plate concealed horizontal sidewall F-5

Flat Concealed Pendent

VK496, 3.0 (43) K factor, flat concealed pendent F-6
VK495, 3.7 (53) K factor, flat concealed pendent F-6
VK494, 4.9 (71) K factor, flat concealed pendent F-6
VK498, 5.8 (84) K factor, flat concealed pendent F-6

Upright

VK467, 4.9 (71) K factor, upright F-7

Dry

VK449, 4.0 (57.7) K factor, horizontal sidewall F-7

Custom Finish Ordering Information (cover plates and frame-style sprinklers) F-8

Notes

1. Unless otherwise indicated, all cover plates and escutcheons are sold separately.
2. Cover plates, escutcheons, and sprinklers are available in custom colors at an additional charge. See page F-8 for details.
3. Refer to Viking technical data pages for complete product specifications. You may print or download technical data by visiting www.vikinggroupinc.com.
4. List prices effective May 10, 2025. Supersedes July 2022 list price book.
5. All sales by Viking are subject to the Terms & Conditions found on the last page of this book.

Freedom® is a registered trademark of The Viking Corporation

Freedom® Residential Glass Bulb Pendent

SIN:	VK470
K Factor:	3.0 (43)
Thread Size:	1/2 inch NPT
Base Part #:	17147

Finish	Temp	Part #	IPG	List Price
Standard Brass	155°F	17147AB	V176	$86.80
Standard Brass	175°F	17147AD	V176	$86.80
Chrome	155°F	17147FB	V176	$93.95
Chrome	175°F	17147FD	V176	$93.95
White-Polyester	155°F	17147MB/W	V176	$93.95
White-Polyester	175°F	17147MD/W	V176	$93.95
Nickel PTFE (ENT)[1]	155°F	17147JNB	V188.A	$120.91
Nickel PTFE (ENT)	175°F	17147JND	V188.A	$120.91
Std Sprinkler Wrench		21475M/B	V207	$123.38
Wrench for Recessed		13655W/B	V207	$237.78

Freedom® Residential Glass Bulb Pendent

SIN:	VK471
K Factor:	3.7 (53)
Thread Size:	1/2 inch NPT
Base Part #:	25642

Finish	Temp	Part #	IPG	List Price
Standard Brass	155°F	25642AB	V176	$86.81
Standard Brass	175°F	25642AE	V176	$86.81
Chrome	155°F	25642FB	V176	$93.96
Chrome	175°F	25642FE	V176	$93.96
White-Polyester	155°F	25642MB/W	V176	$93.96
White-Polyester	175°F	25642ME/W	V176	$93.96
Nickel PTFE (ENT)[1]	155°F	25642JNB	V188.A	$120.92
Nickel PTFE (ENT)	175°F	25642JNE	V188.A	$120.92
Std Sprinkler Wrench		21475M/B	V207	$123.38
Wrench for Recessed		13577W/B	V207	$237.78

Freedom® Residential Glass Bulb Pendent

SIN:	VK430
K Factor:	4.3 (62)
Thread Size:	1/2 inch NPT
Base Part #:	09530

Finish	Temp	Part #	IPG	List Price
Standard Brass	155°F	09530AB	V176	$86.80
Standard Brass	175°F	09530AD	V176	$86.80
Chrome	155°F	09530FB	V176	$93.95
Chrome	175°F	09530FD	V176	$93.95
White-Polyester	155°F	09530MB/W	V176	$93.95
White-Polyester	175°F	09530MD/W	V176	$93.95
Nickel PTFE (ENT)[1]	155°F	09530JNB	V188.A	$120.91
Nickel PTFE (ENT)	175°F	09530JND	V188.A	$120.91
Std Sprinkler Wrench		21475M/B	V207	$123.38
Wrench for Recessed		13655W/B	V207	$237.78

Freedom® Residential Glass Bulb Pendent

SIN:	VK468
K Factor:	4.9 (71)
Thread Size:	1/2 inch NPT
Base Part #:	13637

Finish	Temp	Part #	IPG	List Price
Standard Brass	155°F	13637AB	V177	$84.69
Standard Brass	175°F	13637AD	V177	$84.69
Chrome	155°F	13637FB	V177	$91.67
Chrome	175°F	13637FD	V177	$91.67
White-Polyester	155°F	13637MB/W	V177	$91.67
White-Polyester	175°F	13637MD/W	V177	$91.67
Nickel PTFE (ENT)[1]	155°F	13637JNB	V188.A	$120.91
Nickel PTFE (ENT)	175°F	13637JND	V188.A	$120.91
Std Sprinkler Wrench		21475M/B	V207	$123.38
Wrench for Recessed		13577W/B	V207	$237.78

Select Escutcheons - Recessed Pendent Sprinklers*

Recessed Escutcheon
Model E-1 (push-on)
(includes cup & adapter)
(OD = 3-1/16" / 78 mm)

Finish	Size	Part #	IPG	List Price
Polished Chrome	1/2"	06419AF	V200	$12.79
White	1/2"	06419AM/W	V200	$12.79

**Refer to Page H-1 for complete list of escutcheons*

Select Escutcheons - Recessed Pendent Sprinklers*

Threaded Escutcheon
Model E-2 (thread-on)
(includes cup & adapter)
(OD = 3-1/8" / 80 mm)

Finish	Size	Part #	IPG	List Price
Polished Chrome	1/2"	11038F	V200	$12.84
White	1/2"	11038M/W	V200	$12.84

**Refer to Page H-1 for complete list of escutcheons*

(1) Electroless Nickel PTFE (ENT) plating is UL Listed and FM Approved for corrosion resistance.

NOTE: Select Freedom® sprinklers are also available in "Lead Free" versions. Refer to technical datasheets for details.
(Lead content complies with definition of 'Lead Free' established in the Reduction of Lead in Drinking Water Act, S.3874)

Freedom® Residential Glass Bulb Pendent

SIN:	VK466
K Factor:	5.2 (75)
Thread Size:	1/2 inch NPT
Base Part #:	13781

Finish	Temp	Part #	IPG	List Price
Standard Brass	155°F	13781AB	V176	$87.99
Standard Brass	175°F	13781AD	V176	$87.99
Chrome	155°F	13781FB	V176	$93.95
Chrome	175°F	13781FD	V176	$93.95
White-Polyester	155°F	13781MB/W	V176	$93.95
White-Polyester	175°F	13781MD/W	V176	$93.95
Nickel PTFE (ENT)[1]	155°F	13781JNB	V188.A	$120.91
Nickel PTFE (ENT)	175°F	13781JND	V188.A	$120.91
Std Sprinkler Wrench		21475M/B	V207	$123.38
Wrench for Rcsd w/Caps		13655W/B	V207	$237.78

Freedom® Residential Glass Bulb Pendent

SIN:	VK458
K Factor:	7.4 (107)
Thread Size:	3/4 inch NPT
Base Part #:	13230

Finish	Temp	Part #	IPG	List Price
Standard Brass	155°F	13230AB	V178	$113.11
Standard Brass	175°F	13230AD	V178	$113.11
Chrome	155°F	13230FB	V178	$119.22
Chrome	175°F	13230FD	V178	$119.22
White-Polyester	155°F	13230MB/W	V178	$119.22
White-Polyester	175°F	13230MD/W	V178	$119.22
Nickel PTFE (ENT)[1]	155°F	13230JNB	V188.A	$143.72
Nickel PTFE (ENT)	175°F	13230JND	V188.A	$143.72
Std Sprinkler Wrench		21475M/B	V207	$123.38
Wrench for Rcsd w/Caps		13577W/B	V207	$237.78

**Refer to Page H-1 for complete list of available escutcheons*

(1) Electroless Nickel PTFE (ENT) plating is UL Listed and FM Approved for corrosion resistance.

NOTE: Select Freedom® sprinklers are also available in "Lead Free" versions. Refer to technical datasheets for details.

(Lead content complies with definition of 'Lead Free' established in the Reduction of Lead in Drinking Water Act, S.3874)

Freedom® Residential Glass Bulb Pendent

SIN:	VK472
K Factor:	5.8 (84)
Thread Size:	1/2 inch NPT
Base Part #:	16130

Finish	Temp	Part #	IPG	List Price
Standard Brass	155°F	16130AB	V178	$94.53
Standard Brass	175°F	16130AD	V178	$94.53
Chrome	155°F	16130FB	V178	$99.37
Chrome	175°F	16130FD	V178	$99.37
White-Polyester	155°F	16130MB/W	V178	$99.37
White-Polyester	175°F	16130MD/W	V178	$99.37
Nickel PTFE (ENT)[1]	155°F	16130JNB	V188.A	$132.30
Nickel PTFE (ENT)	175°F	16130JND	V188.A	$132.30
Std Sprinkler Wrench		21475M/B	V207	$123.38
Wrench for Rcsd w/Caps		13655W/B	V207	$237.78

Select Escutcheons - Recessed Pendent Sprinklers*

Recessed Escutcheon
Model E-1 (push-on)
(includes cup & adapter)
(OD = 3-1/16" / 78 mm)

Finish	Size		Part #	IPG	List Price
Polished Chrome	1/2"		06419AF	V200	$12.79
White	1/2"		06419AM/W	V200	$12.79

Threaded Escutcheon
Model E-2 (thread-on)
(includes cup & adapter)
(OD = 3-1/8" / 80 mm)

Polished Chrome	1/2"		11038F	V200	$12.84
White	1/2"		11038M/W	V200	$12.84

Select Escutcheons - Recessed Pendent Sprinklers*

Recessed Escutcheon
Model E-1 (push-on)
(includes cup & adapter)
(OD = 3-1/16" / 78 mm)

Finish	Size	Part #	IPG	List Price
Polished Chrome	3/4"	20369F	V200	$12.84
White	3/4"	20369M/W	V200	$12.84

Threaded Escutcheon
Model E-2 (thread-on)
(includes cup & adapter)
(OD = 3-1/8" / 80 mm)

Polished Chrome	3/4"	20130F	V200	$12.84
White	3/4"	20130M/W	V200	$12.84

***Freedom*®**
Residential
Glass Bulb
Domed Concealed Pendent

SIN:	VK468-D
K Factor:	4.9 (71)
Thread Size:	1/2 inch NPT
Base Part #:	13637A-X

Finish	Temp	Part #	IPG	List Price
Standard Brass	155°F	13637ABX	V177	$84.69
Standard Brass	175°F	13637ADX	V177	$84.69
Nickel PTFE (ENT)[2]	155°F	13637JNBX	V188.A	$155.13
Nickel PTFE (ENT)	175°F	13637JNDX	V188.A	$155.13
Spk Wrench Domed Cncd		13577W/B	V207	$237.78

Residential Domed Cover[1]
Freedom® Residential Domed Concealed Pendent Sprinklers

Finish	Temp	Part #	IPG	List Price
Polished Chrome	139°F	12207FA	V214	$130.06
White	139°F	12207MA/W	V214	$70.38
Ivory	139°F	12207MA/I	V214	$89.42
Black	139°F	12207MA/B	V214	$89.42
Bright Brass	139°F	12207BA	V214	$89.42
Brushed Brass	139°F	12207BA/B	V214	$89.42
Antique Brass	139°F	12207BA/A	V214	$89.42
Antique Copper	139°F	12207EA/B	V214	$89.42

(1) Cover plates sold separately. Covers are also available in custom colors at an additional charge (see page F-8).
(2) Electroless Nickel PTFE (ENT) plating is UL Listed for corrosion resistance.

NOTE: Select Freedom® sprinklers are also available in "Lead Free" versions. Refer to technical datasheets for details.
(Lead content complies with definition of 'Lead Free' established in the Reduction of Lead in Drinking Water Act, S.3874)

Freedom® Microtech®
Residential
Glass Bulb
Horizontal Sidewall

SIN: VK479
K Factor: 3.0 (43)
Thread Size: 1/2 inch NPT
Base Part #: 19707

Finish	Temp	Part #	IPG	List Price
Standard Brass	155°F	19707AB	V179	$107.77
Chrome	155°F	19707FB	V179	$111.29
White-Polyester	155°F	19707MB/W	V179	$111.29
Nickel PTFE (ENT)[1]	155°F	19707JNB	V188.A	$148.29
Std Sprinkler Wrench		21475M/B	V207	$123.38
Wrench Rcsd HSW		13655W/B	V207	$237.78

Freedom® Microtech®
Residential
Glass Bulb
Horizontal Sidewall

SIN: VK486
K Factor: 4.0 (58)
Thread Size: 1/2 inch NPT
Base Part #: 17315

Finish	Temp	Part #	IPG	List Price
Standard Brass	155°F	17315AB	V179	$107.08
Standard Brass	175°F	17315AD	V179	$107.08
Chrome	155°F	17315FB	V179	$111.29
Chrome	175°F	17315FD	V179	$111.29
White-Polyester	155°F	17315MB/W	V179	$111.29
White-Polyester	175°F	17315MD/W	V179	$111.29
Nickel PTFE (ENT)[1]	155°F	17315JNB	V188.A	$148.29
Nickel PTFE (ENT)	175°F	17315JND	V188.A	$148.29
Std Sprinkler Wrench		21475M/B	V207	$123.38
Wrench Rcsd HSW		13655W/B	V207	$237.78

Freedom® Microtech®
Residential
Glass Bulb
Horizontal Sidewall

SIN: VK460
K Factor: 5.8 (84)
Thread Size: 1/2 inch NPT
Base Part #: 13933

Finish	Temp	Part #	IPG	List Price
Standard Brass	155°F	13933AB	V179	$117.51
Standard Brass	175°F	13933AD	V179	$117.51
Chrome	155°F	13933FB	V179	$119.17
Chrome	175°F	13933FD	V179	$119.17
White-Polyester	155°F	13933MB/W	V179	$119.17
White-Polyester	175°F	13933MD/W	V179	$119.17
Nickel PTFE (ENT)[1]	155°F	13933JNB	V188.A	$159.70
Nickel PTFE (ENT)	175°F	13933JND	V188.A	$159.70
Std Sprinkler Wrench		21475M/B	V207	$123.38
Wrench Rcsd HSW		13655W/B	V207	$237.78

Freedom®
Residential
Glass Bulb
Horizontal Sidewall

SIN: VK484
K Factor: 4.2 (60)
Thread Size: 1/2 inch NPT
Base Part #: 16240

Finish	Temp	Part #	IPG	List Price
Standard Brass	155°F	16240AB	V180	$85.16
Standard Brass	175°F	16240AD	V180	$85.16
Chrome	155°F	16240FB	V180	$92.45
Chrome	175°F	16240FD	V180	$92.45
White-Polyester	155°F	16240MB/W	V180	$92.45
White-Polyester	175°F	16240MD/W	V180	$92.45
Nickel PTFE (ENT)[1]	155°F	16240JNB	V188.A	$136.89
Nickel PTFE (ENT)	175°F	16240JND	V188.A	$136.89
Std Sprinkler Wrench		21475M/B	V207	$123.38
Wrench Rcsd HSW		13655W/B	V207	$237.78

1) Electroless Nickel PTFE (ENT) plating is UL Listed and FM Approved for corrosion resistance.

NOTE: Select Freedom® sprinklers are also available in "Lead Free" versions. Refer to technical datasheets for details.
(Lead content complies with definition of 'Lead Free' established in the Reduction of Lead in Drinking Water Act, S.3874)

Freedom®
Residential
Fusible Link Flat Concealed
Horizontal Sidewall

SIN:	VK480 [1]
K Factor:	4.0 (58)
Thread Size:	1/2 inch NPT
Base Part #:	16116_

Finish	Temp	Part #	IPG	List Price
Standard Brass	165°F	16116AC	V181	$159.36
Nickel PTFE (ENT)[3]	165°F	16116JNC	V188.A	$262.33
Standard Brass	205°F	16116AE	V181	$159.36
Nickel PTFE (ENT)[3]	205°F	16116JNE	V188.A	$262.33
Heavy Duty Wrench RED		16208W/R	V207	$237.78
Limited Use Wrench* RED		16267	V207	$48.74

Freedom®
Residential
Fusible Link Flat Concealed
Horizontal Sidewall

SIN:	VK490 [1]
K Factor:	5.8 (84)
Thread Size:	1/2 inch NPT
Base Part #:	20409_

Finish	Temp	Part #	IPG	List Price
Standard Brass	165°F	20409AC	V181	$159.36
Nickel PTFE (ENT)[3]	165°F	20409JNC	V188.A	$318.72
Standard Brass	205°F	20409AE	V181	$159.36
Nickel PTFE (ENT)[3]	205°F	20409JNE	V188.A	$318.72
Heavy Duty Wrench RED		16208W/R	V207	$237.78
Limited Use Wrench* RED		16267	V207	$48.74

Model VK480
Flat Cover Plate [2]

Diameter = 3-5/16 inches

Finish	Temp	Part #	IPG	List Price
Chrome	139°F	16207FA	V213	$113.46
White	139°F	16207MA/W	V213	$65.61
Ivory	139°F	16207MA/I	V213	$78.87
Black	139°F	16207MA/B	V213	$78.87
Cover Installation Tool		14867	V205	$21.18

Model VK490
Flat Cover Plate [2]

Diameter = 3-5/16 inches

Finish	Temp	Part #	IPG	List Price
Chrome	139°F	16207FA	V213	$113.46
Chrome	165°F	16207FC	V213	$113.46
White	139°F	16207MA/W	V213	$65.61
White	165°F	16207MC/W	V213	$65.61
Ivory	139°F	16207MA/I	V213	$78.87
Ivory	165°F	16207MC/I	V213	$113.46
Black	139°F	16207MA/B	V213	$78.87
Black	165°F	16207MC/B	V213	$113.46
Cover Installation Tool		14867	V205	$21.18

(1) Special installation pipe guide and hardware (p/n 16234) is included standard with sprinkler at no additional charge.
(2) Cover plate is sold separately. Covers are also available in custom colors. Contact customer service for details.
(3) Electroless Nickel PTFE (ENT) plating is UL Listed and FM Approved for corrosion resistance.

NOTE: Select Freedom® sprinklers are also available in "Lead Free" versions. Refer to technical datasheets for details.
(Lead content complies with definition of 'Lead Free' established in the Reduction of Lead in Drinking Water Act, S.3874)

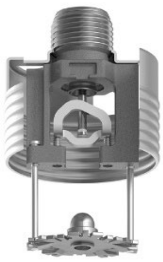

***Freedom*®**
Residential
Glass Bulb
Concealed Pendent

SIN: VK494
K Factor: 4.9 (71)
Thread Size: 1/2 inch NPT
Base Part #: 23707

Finish	Temp	Part #	IPG	List Price
Standard Brass	155°F	23707AB	V182	$94.96
Standard Brass	200°F	23707AE	V182	$94.96
Nickel PTFE (ENT)[2]	155°F	23707JNB	V188.A	$155.13
Nickel PTFE (ENT)	200°F	23707JNE	V188.A	$155.13
Installation Wrench (red)		23143	V207	$74.38

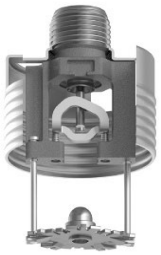

***Freedom*®**
Residential
Glass Bulb
Flat Concealed Pendent

SIN: VK498
K Factor: 5.8 (84)
Thread Size: 1/2 inch NPT
Base Part #: 23764

Finish	Temp	Part #	IPG	List Price
Standard Brass	155°F	23764AB	V183	$97.64
Standard Brass	200°F	23764AE	V183	$97.64
Nickel PTFE (ENT)[2]	155°F	23764JNB	V188.A	$155.10
Nickel PTFE (ENT)	200°F	23764JNE	V188.A	$155.10
Installation Wrench (red)		23143	V207	$74.38

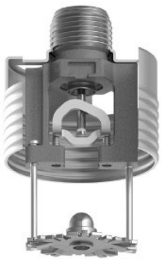

***Freedom*®**
Residential
Glass Bulb
Concealed Pendent

SIN: VK496
K Factor: 3.0 (43)
Thread Size: 1/2 inch NPT
Base Part #: 23763

Finish	Temp	Part #	IPG	List Price
Standard Brass	155°F	23763AB	V183.1	$101.86
Standard Brass	200°F	23763AE	V183.1	$101.86
Nickel PTFE (ENT)[2]	155°F	23763JNB	V188.A	$243.78
Nickel PTFE (ENT)	200°F	23763JNE	V188.A	$243.78
Installation Wrench (red)		23143	V207	$74.38

***Freedom*®**
Residential
Glass Bulb
Concealed Pendent

SIN: VK495
K Factor: 3.7 (53)
Thread Size: 1/2 inch NPT
Base Part #: 25639

Finish	Temp	Part #	IPG	List Price
Standard Brass	155°F	25639AB	V183.1	$101.86
Standard Brass	200°F	25639AE	V183.1	$101.86
Nickel PTFE (ENT)[2]	155°F	25639JNB	V188.A	$155.10
Nickel PTFE (ENT)	200°F	25639JNE	V188.A	$155.10
Installation Wrench (red)		23143	V207	$74.38

Large Cover Plate[1]

Diameter = 3-5/16 inches

**Thread-On Style*

Finish	Temp	Part #	IPG	List Price
Polished Chrome	139°F	23174FA	V208	$150.64
White	139°F	23174MA/W	V208	$56.59
Ivory	139°F	23174MA/I	V209	$71.91
Black	139°F	23174MA/B	V209	$71.91
Bright Brass	139°F	23174BA	V209	$71.91
Brushed Brass	139°F	23174BA/B	V209	$71.91
Antique Brass	139°F	23174BA/A	V209	$71.91
Brushed Copper	139°F	23174EA/B	V209	$71.91
Brushed Chrome	139°F	23174FA/B	V209	$71.91

Standard Cover Plate[1]

Diameter = 2-3/4 inches

**Thread-On Style*

Finish	Temp	Part #	IPG	List Price
Polished Chrome	139°F	23190FA	V208	$150.64
White	139°F	23190MA/W	V208	$56.59
Ivory	139°F	23190MA/I	V209	$71.91
Black	139°F	23190MA/B	V209	$71.91
Bright Brass	139°F	23190BA	V209	$71.91
Brushed Brass	139°F	23190BA/B	V209	$71.91
Antique Brass	139°F	23190BA/A	V209	$71.91
Brushed Copper	139°F	23190EA/B	V209	$71.91
Brushed Chrome	139°F	23190FA/B	V209	$71.91
Nickel PTFE (ENT)	135°F	23193A	V192	$208.51
Nickel PTFE (ENT)	165°F	23193A	V192	$208.51

*** Refer to Section H for full list of cover plate options.**

(1) Cover plates sold separately. Covers are also available in custom colors at an additional charge (see page F-8).

(2) Electroless Nickel PTFE (ENT) coating is UL Listed for corrosion resistance.

NOTE: Select Freedom® sprinklers are also available in "Lead Free" versions. Refer to technical datasheets for details.
(Lead content complies with definition of 'Lead Free' established in the Reduction of Lead in Drinking Water Act, S.3874)

Freedom® Residential Glass Bulb Upright

SIN:	VK467
K Factor:	4.9 (71)
Thread Size:	1/2 inch NPT
Base Part #:	19154

Finish	Temp	Part #	IPG	List Price
Standard Brass	155°F	19154AB	V184	$120.31
Standard Brass	175°F	19154AD	V184	$120.31
Chrome	155°F	19154FB	V184	$124.01
Chrome	175°F	19154FD	V184	$124.01
White - Polyester	155°F	19154MB/W	V184	$124.01
White - Polyester	175°F	19154MD/W	V184	$124.01
Black - Polyester	155°F	19154MB/B	V184	$124.01
Black - Polyester	175°F	19154MD/B	V184	$124.01
Nickel PTFE (ENT)[1]	155°F	19154JNB	V188.A	$130.94
Nickel PTFE (ENT)	175°F	19154JND	V188.A	$130.94
Std Sprinkler Wrench		21475M/B	V207	$123.38

Residential Dry
4.0 (57.7) K Factor
Horizontal Sidewall / 1" NPT
Glass Bulb

VK449
Recessed
Base P/N: 24961

To order, add finish, temperature and length suffix to base part number (length = A dimension, inches)

Ex: VK449, White, 155 °F, 12 " length

Part Number: 24961MB/W12 ***order in ¼" increments***

Additional Ordering Information VK449

Available Temp. Ratings / Suffix

155°F (68°C) = B
200°F (93°C) = E

Installation Wrench Heavy Duty

24689M/B ######

Dry Spk Replacement Escutcheons

Rec. Adj. - Chrome
05459AF $9.00
Rec. Adj. - White
05459AM/W $9.00
Rec. Adj. - Black
05459AM/B ######

Dry Sprinkler Boot

22087M/W ######

Item Price Group: V187 (ENT Finish: IPG V188)

VK449	Length (L) - A Dimension	LIST PRICES and Available Finishes		
		Polished Chrome (F_)	White (M_/W)	ENT (JN)
base p/n - 24961(f)(t)(l)	3¾ - 6" (95 - 152mm)	POA	POA	POA
	6¼ - 9" (159 - 229mm)	POA	POA	POA
	9¼ - 12" (235 - 305mm)	POA	POA	POA
	12¼ - 15" (311 - 381mm)	POA	POA	POA
	15¼ - 18" (387 - 457mm)	POA	POA	POA
	18¼ - 21" (464- 533mm)	POA	POA	POA
	21¼ - 24" (540 - 610mm)	POA	POA	POA

(1) Electroless Nickel PTFE (ENT) plating is UL Listed for installation in corrosive environments

NOTE: Select Freedom® sprinklers are also available in "Lead Free" versions.
(Lead content complies with definition of 'Lead Free' established in the

Viking Custom Paint Process (UL Listed)
Cover Plates, Escutcheons, and Frame-Style Sprinklers

Description: Viking cover plates, escutcheons, and most frame-style sprinklers are UL listed to accept any type and manufacturer of paint within the constraints of Viking's quality control requirements. Acrylic latex and latex paints with sheen qualities other than flat may not be exact matches.

Terms and Conditions of Sale: Orders for special painted products are not subject to cancellation except by written permission and then only upon agreement to make payment for work already performed. Viking reserves the right to over ship special painted products produced in excess of order quantity at no charge. No return of these products is allowed. Changes to products may result in the loss of listings or approvals.

To Order: Contact your Viking SupplyNet Customer Service Representative.

Identification of Custom Paint Color: All custom color painted cover plates or escutcheons will have an identifying label affixed to the inside of the cover that indicates custom color and will have a representative sample (a paint dot) of the paint on the label.

Pricing Matrix

Set-up Cost *(all special painted products)*	**$267.50**	Set-up fee if customer sends paint to be applied to custom painted product.
	$401.25	Set-up fee for all special painted products using Sherwin-Williams (or similar commercial paint) color chart/fan.
	$444.05	Set-up fee for "Industrial Color Match" with Sherwin Williams paint.
List Price	**Frame-Style Sprinklers and Escutcheons**	Special painted frame-style sprinklers and/or escutcheons have the same list price as BLACK for the specific product requested. **Processing time 15 working days from customer order**.

List Price — **Special Painted Cover Plates**

Part Number	*Description*	*IPG*	*List Price*
23447SP,23190SP	Standard Flat Cover Plate	V215	$102.30
23463SP,23174SP	Large Flat Cover Plate	V215	$102.30
23482SP,23179SP	Square Flat Cover Plate	V215	$94.31
15765SP-	ELO Flat Cover Plate	V215	$75.88
12381SP-	Domed Cover Plate-Pendent	V215	$75.88
13501SP-	Sidewall Domed Cover Plate	V215	$75.88
09804SP-	Model B Standard Cover (old)	V215	$75.88
11697SP-	Model B Large Cover (old)	V215	$75.88
12207SP-	Domed Cover-Residential	V215	$75.88
16207SP-	Sidewall Flat Cover Plate	V215	$107.49
10786SP-	Model B Res Cover Plate (old)	V215	$75.88

Processing time	**Cover Plates**	Sherwin-Williams Part Number or Color Match - 10 working days from customer order
		Commercial paint number other than Sherwin-Williams - 15 working days from customer order
		Customer provided paint - 20 days from receipt of paint
Number of Covers	**Per Set-up Cost**	Sherwin-Williams paint number or color match - (800) cover plates
		Commercial paint number other than Sherwin-Williams - (750) cover plates
		Customer provided paint - 1 gallon container = 500 covers, 1 quart container = 125 covers.

TABLE OF CONTENTS

Upright – Quick / Standard Response, 5.6 (81) K factor (VK184) G-1
Standard Response Pendent – 5.6 (81) K factor (VK150, VK154, VK158) G-2
Standard Response Horizontal Sidewall – 5.6 (81) K factor (VK152, VK156, VK162) G-3
Standard Response Pendent – 8.0 (115) K factor (VK166, VK163, VK164) G-4
Standard Response Horizontal Sidewall – 8.0 (115) K factor (VK2503, VK2523, VK2543) G-5
Standard Response Vertical Sidewall – 5.6 (81) K factor (VK153, VK157, VK161) G-6
Standard Response Pendent – Stainless Steel – 5.6 (81) K factor (VK168, VK169) G-7
Standard Response Pendent – Domed Concealed – 5.6 (81) / 8.0 K factor (VK190, VK192) G-8
Quick Response Pendent, 5.6 (81) K factor (VK172, VK176, VK180) G-9
Quick Response Horizontal Sidewall – 5.6 (81) K factor (VK174, VK178, VK182) G-10
Quick Response Pendent – 8.0 (115) K factor (VK173, VK177, VK181) G-11
Quick Response Horizontal Sidewall – 8.0 (115) K factor (VK2753, VK2773, VK2793) G-12
Quick Response Pendent – Fusible Link – 8.0 (115) K factor (VK282, VK286, VK290) G-13
Quick Response Horizontal Sidewall – Fusible Link – 8.0 (115) K factor (VK2843, VK2883, VK2923) G-14
Extended Coverage, Quick/Standard Response, Pendent / Sidewall – 5.6 (81) K factor (VK186/188) G-15
Extended Coverage, Quick Response Pendent – Domed Concealed – 5.6 (81) K factor (VK194/196) G-16
Recessed Flush, Quick Response Pendent – Fusible Link – 5.6 (81) K factor (VK482) G-17
Standard Response ELO – 11.2 (161.3) K factor (VK544, VK546, VK545) G-18
Quick Response ELO – 11.2 (161.3) K factor (VK547, VK549, VK548) G-19

Notes

1. Viking's "Dry Sprinkler Order Form" can be found by visiting https://webtools.vikingcorp.com/dry/.
2. Dry sprinklers are special ordered items and are not returnable. Any change made after order placement is subject to charges. Please check the information carefully before ordering.
3. List price for standard adjustable and recessed adjustable styles includes the escutcheon.
4. Replacement escutcheons and sprinkler guards are available on pages H-1 and H-5.
5. Residential Dry Sprinklers can be found on page F-9.
6. Refer to Viking technical data pages for complete product specifications, including maximum order lengths. You may print or download technical data by visiting www.vikinggroupinc.com.
7. List prices effective May 10, 2025. Supersedes July 2022 list price book.
8. All sales by Viking are subject to the Terms & Conditions found on the last page of this book.

Dry Sprinkler Ordering Instructions

To order dry sprinklers, start with the base part number for the desired product and then add the appropriate "finish", "temperature", and "length" suffixes. Please refer to the sprinkler's technical data page for details on how to calculate the length dimension for each style of dry sprinkler (A or B dimension).

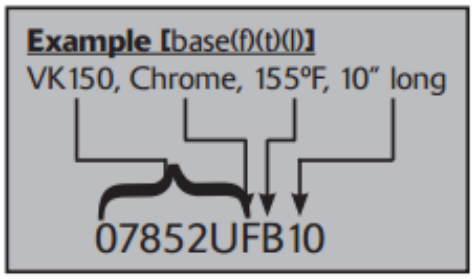

Finish Suffixes (f)	
Standard Brass	A
Polished Chrome	F
White Polyester	M_/W
Nickel PTFE (ENT)	JN
White w/ Chrome Escutcheon	MF_/W

Temperature Suffixes (t)	
155°F (68°C)	B
165°F (79°C)	C
175°F (79°C)	D
200°F (93°C)	E
205°F (93°C)	E
286°F (93°C)	G

Quick / Standard Response
5.6 (81) K Factor *(1/2" orifice)*
Standard Coverage
Upright / 1" NPT
Glass Bulb

To order, add finish, temperature and length suffix to base part number (length = B dimension, inches)

Ex: VK184, Brass, 155 °F, 14 ½" long
Part Number: 08417UAB145

VK184 (Quick Response)
Plain Barrel
Base P/N: 08417U

order in ½" increments

Item Price Group: V187

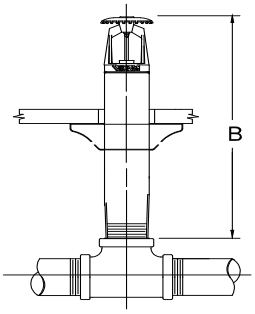

VK184 - QR Upright	Length (L) - B Dimension	LIST PRICES and Available Finishes: Standard Brass (A_)	White (M_/W)
base p/n - 08417U(f)(t)(l)	4½ - 7½" (114 - 191mm)	$426.99	$412.29
	8 - 10½" (203 - 267mm)	$437.51	$447.15
	11 - 13½" (279 - 343mm)	$453.35	$462.99
	14 - 16½" (356 - 419mm)	$495.60	$505.10
	17 - 19½" (432 - 495mm)	$521.89	$531.53
	20 - 22½" (508 - 572mm)	$553.47	$562.95
	23 - 25½" (584 - 648mm)	$601.02	$610.48
	26 - 28½" (660 - 724mm)	$627.38	P.O.A
	29 - 31½" (737 - 800mm)	$659.02	P.O.A
	32 - 34½" (813 - 876mm)	$685.33	$694.79
	35 - 37½" (889 - 953mm)	$711.72	$721.18

**contact customer service for lengths over standard*

Additional Ordering Information
VK184

Available Temp. Ratings / Suffix
155°F (68°C) = B
175°F (79°C) = D
200°F (93°C) = E
286°F (93°C) = G

Standard Wrench VK184
07297W/B $185.24

Sprinkler Guard for upright/pendent
08954 $50.79

Dry Sprinkler Boot
22087M/W $76.51

NOTE: Dry sprinklers are special ordered items and are not returnable. Changes made after order placement are subject to additional charges. Please check the information carefully before ordering.

Standard Response

5.6 (81) K Factor *(1/2" orifice)*
Standard Coverage
Pendent / 1" NPT
Glass Bulb

To order, add finish, temperature and length suffix to base part number (length = A dimension, inches)

Ex: VK154, White, 175 °F, 9 ½" length
Part Number: 07740UMD/W095

VK150	***VK154***	***VK158***
Plain Barrel	***Standard Adjustable***	***Recessed Adjustable***
Base P/N: 07852U	**Base P/N: 07740U**	**Base P/N: 06530U**
order in ½" increments	***order in ½" increments***	***order in ¼" increments***

Item Price Group: V187 (ENT Finish: IPG V188)

VK150 - Plain Barrel	**Length (L) - A Dimension**	***LIST PRICES and Available Finishes*** Standard Brass (A_)	Polished Chrome (F_)	ENT (JN) *IPG V188*
base p/n - 07852U(f)(t)(l)	3 - 6" (76 - 152mm)	$348.00	$353.15	$489.73
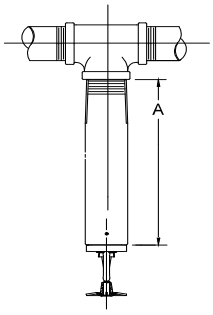	6½ - 9" (165 - 229mm)	$358.45	$363.74	P.O.A
	9½ - 12" (241 - 305mm)	$374.28	$379.53	$516.13
	12½ - 15" (318 - 381mm)	$405.98	$411.17	P.O.A
	15½ - 18" (394 - 457mm)	$432.32	$437.51	$574.13
	18½ - 21" (470 - 533mm)	$463.92	$469.22	P.O.A
	21½ - 24" (546 - 610mm)	$500.84	$506.09	$642.67
	24½ - 27" (622 - 686mm)	$537.72	$542.97	P.O.A
	27½ - 30" (699 - 762mm)	$558.82	$564.05	P.O.A
	30½ - 33" (775 - 838mm)	$590.45	$595.76	P.O.A
	33½ - 36" (851 - 914mm)	$616.84	$622.08	P.O.A

**contact customer service for lengths over standard*

Item Price Group: V187 (ENT Finish: IPG V188)

VK154 - Standard Adj.	**Length (L) - A Dimension**	***LIST PRICES and Available Finishes*** Polished Chrome (F_)	White (M_/W)	ENT (JN) *IPG V188*
base p/n - 07740U(f)(t)(l)	1½ - 6" (38 - 152mm)	$374.28	$374.28	$510.87
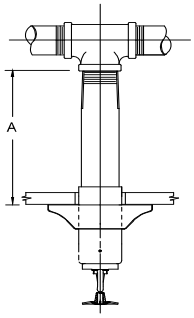	6½ - 9" (165 - 229mm)	$384.92	$384.92	$521.52
	9½ - 12" (241 - 305mm)	$405.98	$405.98	$542.56
	12½ - 15" (318 - 381mm)	$437.51	$437.51	$574.13
	15½ - 18" (394 - 457mm)	$453.35	$453.35	$589.95
	18½ - 21" (470 - 533mm)	$495.60	$495.60	$632.17
	21½ - 24" (546 - 610mm)	$521.89	$521.89	$658.47
	24½ - 27" (622 - 686mm)	$558.82	$558.82	$695.43
	27½ - 30" (699 - 762mm)	$590.45	$590.45	$795.61
	30½ - 33" (775 - 838mm)	$611.53	$611.53	$748.11
	33½ - 36" (851 - 914mm)	$637.83	$637.83	$774.45

**contact customer service for lengths over standard*

Item Price Group: V187 (ENT Finish: IPG V188)

VK158 - Recessed Adj.	**Length (L) - A Dimension**	***LIST PRICES and Available Finishes*** Polished Chrome (F_)	White (M_/W)	ENT (JN) *IPG V188*
base p/n - 06530U(f)(t)(l)	3¼ - 6" (83 - 152mm)	$374.28	$384.92	$521.52
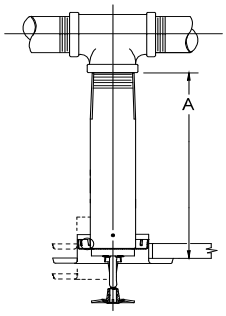	6¼ - 9" (159 - 229mm)	$390.18	$400.64	$537.21
	9¼ - 12" (235 - 305mm)	$411.17	$421.78	$558.37
	12¼ - 15" (311 - 381mm)	$442.90	$453.35	$589.95
	15¼ - 18" (387 - 457mm)	$469.22	$479.73	$616.31
	18¼ - 21" (464 - 533mm)	$495.60	$506.09	$642.67
	21¼ - 24" (540 - 610mm)	$537.72	$548.28	$684.87
	24¼ - 27" (616 - 686mm)	$564.05	$574.66	$711.27
	27¼ - 30" (692 - 762mm)	$601.02	$611.53	$748.09
	30¼ - 33" (768 - 838mm)	$616.84	$627.38	$763.97
	33¼ - 36" (845 - 914mm)	$659.02	$669.43	$806.04

Additional Ordering Information VK150/154/158

Available Temp. Ratings / Suffix

155°F (68°C) = B
175°F (79°C) = D
200°F (93°C) = E
286°F (93°C) = G *
** N/A with VK158*

VK154 also available in white finish with chrome escutcheon at same price as white finish. Use suffix MF_/W

Standard Wrench VK150 and VK154
07297W/B $185.24

Recessed wrench for VK158 model
07565W/B $237.78

Sprinkler Guard for upright/pendent
08954 $50.79

Dry Spk Replacement Escutcheons
Std. Adj. - Chrome
07741F $12.39
Std. Adj. - White
07741M/W $12.39
Rec. Adj. - Chrome
05459AF $9.00
Rec. Adj. - White
05459AM/W $9.00

Dry Sprinkler Boot
22087M/W $76.51

Standard Response
5.6 (81) K Factor *(1/2" orifice)*
Standard Coverage
Horizontal Sidewall / 1" NPT
Glass Bulb

To order, add finish, temperature and length suffix to base part number (length = A dimension, inches)

Ex: VK156, White, 175 °F, 9 ½" length
Part Number: 07857UMD/W095

VK152	***VK156***	***VK162***
Plain Barrel	***Standard Adjustable***	***Recessed Adjustable***
Base P/N: 07858U	**Base P/N: 07857U**	**Base P/N: 07856U**

order in ½" increments | ***order in ½" increments*** | ***order in ¼" increments***

Item Price Group: V187 (ENT Finish: IPG V188)

VK152 - Plain Barrel	Length (L) - A Dimension	LIST PRICES and Available Finishes: Standard Brass (A_)	Polished Chrome (F_)	ENT (JN) IPG V188
base p/n - 07858U(f)(t)(l)	3 - 6" (76 - 152mm)	$374.28	$379.53	P.O.A
	6½ - 9" (165 - 229mm)	$379.53	$384.92	$521.50
	9½ - 12" (241 - 305mm)	$400.64	$405.98	$542.56
	12½ - 15" (318 - 381mm)	$437.51	$442.90	$579.50
	15½ - 18" (394 - 457mm)	$463.92	$469.22	P.O.A
	18½ - 21" (470 - 533mm)	$490.32	$495.60	P.O.A
	21½ - 24" (546 - 610mm)	$548.28	$553.47	P.O.A
	24½ - 27" (622 - 686mm)	$574.66	$579.92	P.O.A
	27½ - 30" (699 - 762mm)	$606.23	$611.53	P.O.A
	30½ - 33" (775 - 838mm)	$616.84	$622.08	P.O.A
	33½ - 36" (851 - 914mm)	$637.83	$643.15	P.O.A

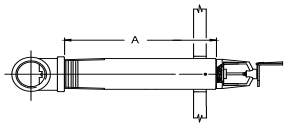

**contact customer service for lengths over standard*

Item Price Group: V187 (ENT Finish: IPG V188)

VK156 - Standard Adj.	Length (L) - A Dimension	LIST PRICES and Available Finishes: Polished Chrome (F_)	White (M_/W)	ENT (JN) IPG V188
base p/n - 07857U(f)(t)(l)	1½ - 6" (38 - 152mm)	$384.92	$384.92	$521.52
	6½ - 9" (165 - 229mm)	$405.98	$405.98	$542.56
	9½ - 12" (241 - 305mm)	$421.78	$421.78	$558.37
	12½ - 15" (318 - 381mm)	$469.22	$469.22	$605.81
	15½ - 18" (394 - 457mm)	$490.32	$490.32	$626.91
	18½ - 21" (470 - 533mm)	$516.66	$516.66	$653.27
	21½ - 24" (546 - 610mm)	$574.66	$574.66	$711.27
	24½ - 27" (622 - 686mm)	$601.02	$601.04	$737.63
	27½ - 30" (699 - 762mm)	$627.38	$627.38	P.O.A
	30½ - 33" (775 - 838mm)	$637.83	$637.85	P.O.A
	33½ - 36" (851 - 914mm)	$669.43	$669.43	P.O.A

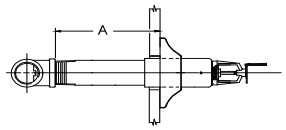

**contact customer service for lengths over standard*

Item Price Group: V187 (ENT Finish: IPG V188)

VK162 - Recessed Adj.	Length (L) - A Dimension	LIST PRICES and Available Finishes: Polished Chrome (F_)	White (M_/W)	ENT (JN) IPG V188
base p/n - 07856U(f)(t)(l)	3¼ - 6" (83 - 152mm)	$400.64	$411.17	$547.75
	6¼ - 9" (159 - 229mm)	$416.46	$426.99	$563.59
	9¼ - 12" (235 - 305mm)	$426.99	$437.51	$574.15
	12¼ - 15" (311 - 381mm)	$474.48	$485.04	$621.64
	15¼ - 18" (387 - 457mm)	$495.60	$506.09	$642.69
	18¼ - 21" (464 - 533mm)	$527.18	$537.72	P.O.A
	21¼ - 24" (540 - 610mm)	$585.13	$595.76	P.O.A
	24¼ - 27" (616 - 686mm)	$611.53	$622.08	P.O.A
	27¼ - 30" (692 - 762mm)	$632.57	$643.15	P.O.A
	30¼ - 33" (768 - 838mm)	$669.43	$680.10	P.O.A
	33¼ - 36" (845 - 914mm)	$690.62	$701.16	P.O.A

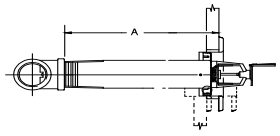

Additional Ordering Information VK152/156/162

Available Temp. Ratings / Suffix

155°F (68°C) = B
175°F (79°C) = D
200°F (93°C) = E
286°F (93°C) = G *
** N/A with VK162*

VK156 also available in white finish with chrome escutcheon at same price as white finish. Use suffix MF_/W

Standard Wrench VK152 and VK156
07297W/B $185.24

Recessed Wrench for VK162 Model
07565W/B $237.78

Dry Spk Replacement Escutcheons
Std. Adj. - Chrome
08086F $12.39
Std. Adj. - White
08086M/W $12.39
Rec. Adj. - Chrome
05459AF $9.00
Rec. Adj. - White
05459AM/W $9.00

Dry Sprinkler Boot
22087M/W $76.51

Electroless Nickel PTFE (ENT) finish is for corrosion resistance.

Standard Response

8.0 (115) K Factor *(17/32" orifice)*
Standard Coverage
Pendent / 1" NPT
Glass Bulb

To order, add finish, temperature and length suffix to base part number (length = A dimension, inches)

Ex: VK164, white, 200 °F, 12" length
Part Number: 12811UME/W12

VK166	***VK163***	***VK164***
Plain Barrel	***Standard Adjustable***	***Recessed Adjustable***
Base P/N: 12741U	**Base P/N: 12810U**	**Base P/N: 12811U**
order in ½" increments	***order in ½" increments***	***order in ¼" increments***

Item Price Group: V187 (ENT Finish: IPG V188)

VK166 - Plain Barrel	Length (L) - A Dimension	LIST PRICES and Available Finishes: Standard Brass (A_)	Polished Chrome (F_)	ENT (JN) IPG V188
base p/n - 12741U(f)(t)(l)	3 - 6" (76 - 152mm)	$390.18	$393.86	P.O.A
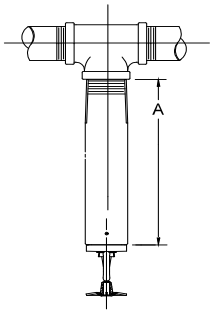	6½ - 9" (165 - 229mm)	$377.22	$414.81	P.O.A
	9½ - 12" (241 - 305mm)	$421.78	$425.45	$562.05
	12½ - 15" (318 - 381mm)	$463.91	$467.63	P.O.A
	15½ - 18" (394 - 457mm)	$495.58	$499.25	$635.85
	18½ - 21" (470 - 533mm)	$516.66	$520.33	P.O.A
	21½ - 24" (546 - 610mm)	$569.31	$572.99	P.O.A
	24½ - 27" (622 - 686mm)	$601.04	$604.71	$741.29
	27½ - 30" (699 - 762mm)	$627.38	$631.10	P.O.A
	30½ - 33" (775 - 838mm)	$648.33	$652.09	P.O.A
	33½ - 36" (851 - 914mm)	$680.10	P.O.A	P.O.A

**contact customer service for lengths over standard*

Item Price Group: V187 (ENT Finish: IPG V188)

VK163 - Standard Adj.	Length (L) - A Dimension	LIST PRICES and Available Finishes: Polished Chrome (F_)	White (M_/W)	ENT (JN) IPG V188
base p/n - 12810U(f)(t)(l)	1½ - 6" (38 - 152mm)	$411.19	$411.19	P.O.A
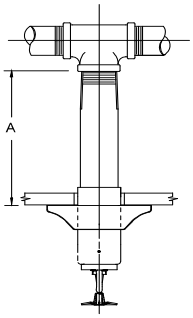	6½ - 9" (165 - 229mm)	$421.78	$421.78	P.O.A
	9½ - 12" (241 - 305mm)	$432.32	$432.32	$568.92
	12½ - 15" (318 - 381mm)	$469.22	$469.22	P.O.A
	15½ - 18" (394 - 457mm)	$485.04	$485.04	$621.64
	18½ - 21" (470 - 533mm)	$521.89	$521.89	$663.77
	21½ - 24" (546 - 610mm)	$553.47	$553.47	$705.89
	24½ - 27" (622 - 686mm)	$590.45	$590.45	$748.13
	27½ - 30" (699 - 762mm)	$616.84	$616.84	$758.67
	30½ - 33" (775 - 838mm)	$632.57	$632.57	P.O.A
	33½ - 36" (851 - 914mm)	$669.43	$669.43	$832.47

**contact customer service for lengths over standard*

Item Price Group: V187 (ENT Finish: IPG V188)

VK164 - Recessed Adj.	Length (L) - A Dimension	LIST PRICES and Available Finishes: Polished Chrome (F_)	White (M_/W)	ENT (JN) IPG V188
base p/n - 12811U(f)(t)(l)	3¼ - 6" (83 - 152mm)	$411.19	$421.78	P.O.A
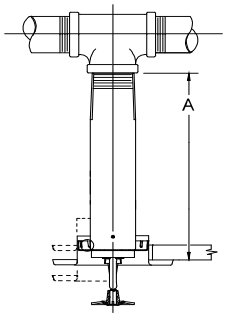	6¼ - 9" (159 - 229mm)	$421.78	$432.32	P.O.A
	9¼ - 12" (235 - 305mm)	$432.32	$442.90	$579.48
	12¼ - 15" (311 - 381mm)	$469.22	$479.73	P.O.A
	15¼ - 18" (387 - 457mm)	$495.58	$506.09	$642.69
	18¼ - 21" (464 - 533mm)	$527.18	$537.72	P.O.A
	21¼ - 24" (540 - 610mm)	$558.82	$569.31	$705.91
	24¼ - 27" (616 - 686mm)	$601.04	$611.53	P.O.A
	27¼ - 30" (692 - 762mm)	$622.08	$622.08	P.O.A
	30¼ - 33" (768 - 838mm)	$643.15	$653.69	P.O.A
	33¼ - 36" (845 - 914mm)	$685.33	$695.89	$832.47

Additional Ordering Information VK166/163/164

Available Temp. Ratings / Suffix
155°F (68°C) = B
175°F (79°C) = D
200°F (93°C) = E
286°F (93°C) = G *
** N/A with VK164*

VK163 also available in white finish with chrome escutcheon at same price as white finish. Use suffix MF_/W

Standard Wrench VK166 and VK163
07297W/B $185.24

Recessed Wrench for VK164 Model
07565W/B $237.78

Sprinkler Guard for Upright/Pendent
08954 $50.79

Dry Spk Replacement Escutcheons
Std. Adj. - Chrome
07741F $12.39
Std. Adj. - White
07741M/W $12.39
Rec. Adj. - Chrome
05459AF $9.00
Rec. Adj. - White
05459AM/W $9.00

Dry Sprinkler Boot
22087M/W $76.51

Standard Response

8.0 (115) K Factor *(17/32" orifice)*
Standard Coverage
Horizontal Sidewall / 1" NPT
Glass Bulb

To order, add finish, temperature and length suffix to base part number (length = A dimension, inches)
Ex: VK2543, chrome, 175 °F, 17¼" long
Part Number: 21481UFD1725

VK2503	***VK2523***	***VK2543***
Plain Barrel	***Standard Adjustable***	***Recessed Adjustable***
Base P/N: 21493U	**Base P/N: 21487U**	**Base P/N: 21481U**
cULus Listed with 12" deflector distance down from ceiling		
order in ½" increments	***order in ½" increments***	***order in ¼" increments***

Item Price Group: V187 (ENT Finish: IPG V188)

VK2503 - Plain Barrel	**Length (L) - A Dimension**	***LIST PRICES and Available Finishes*** **Standard Brass (A_)**	**Polished Chrome (F_)**	**ENT (JN)** ***IPG V188***
base p/n - 21493U(f)(t)(l)	3 - 6" (76 - 152mm)	$468.23	P.O.A	P.O.A
	6½ - 9" (165 - 229mm)	$493.42	$497.82	P.O.A
	9½ - 12" (241 - 305mm)	$506.08	$510.53	P.O.A
	12½ - 15" (318 - 381mm)	P.O.A	P.O.A	P.O.A
	15½ - 18" (394 - 457mm)	$594.72	$594.73	P.O.A
	18½ - 21" (470 - 533mm)	P.O.A	P.O.A	P.O.A
	21½ - 24" (546 - 610mm)	$683.23	$687.57	P.O.A
	24½ - 27" (622 - 686mm)	P.O.A	P.O.A	P.O.A
	27½ - 30" (699 - 762mm)	P.O.A	P.O.A	P.O.A
	30½ - 33" (775 - 838mm)	P.O.A	P.O.A	P.O.A
	33½ - 36" (851 - 914mm)	P.O.A	P.O.A	P.O.A

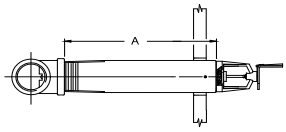

**contact customer service for lengths over standard*

Item Price Group: V187 (ENT Finish: IPG V188)

VK2523 - Standard Adj.	**Length (L) - A Dimension**	***LIST PRICES and Available Finishes*** **Polished Chrome (F_)**	**White (M_/W)**	**ENT (JN)** ***IPG V188***
base p/n - 21487U(f)(t)(l)	1½ - 6" (38 - 152mm)	$493.42	P.O.A	P.O.A
	6½ - 9" (165 - 229mm)	$506.08	P.O.A	P.O.A
	9½ - 12" (241 - 305mm)	$518.82	$518.82	P.O.A
	12½ - 15" (318 - 381mm)	P.O.A	$563.08	P.O.A
	15½ - 18" (394 - 457mm)	$582.07	$582.07	P.O.A
	18½ - 21" (470 - 533mm)	$626.28	$626.28	P.O.A
	21½ - 24" (546 - 610mm)	$664.21	$664.21	$800.77
	24½ - 27" (622 - 686mm)	P.O.A	P.O.A	P.O.A
	27½ - 30" (699 - 762mm)	P.O.A	P.O.A	$876.77
	30½ - 33" (775 - 838mm)	P.O.A	P.O.A	P.O.A
	33½ - 36" (851 - 914mm)	P.O.A	P.O.A	P.O.A

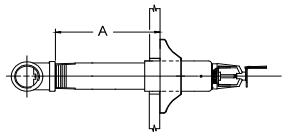

**contact customer service for lengths over standard*

Item Price Group: V187 (ENT Finish: IPG V188)

VK2543 - Recessed Adj.	**Length (L) - A Dimension**	***LIST PRICES and Available Finishes*** **Polished Chrome (F_)**	**White (M_/W)**	**ENT (JN)** ***IPG V188***
base p/n - 21481U(f)(t)(l)	3¼ - 6" (83 - 152mm)	P.O.A	P.O.A	P.O.A
	6¼ - 9" (159 - 229mm)	P.O.A	P.O.A	P.O.A
	9¼ - 12" (235 - 305mm)	$518.83	P.O.A	P.O.A
	12¼ - 15" (311 - 381mm)	P.O.A	P.O.A	P.O.A
	15¼ - 18" (387 - 457mm)	P.O.A	P.O.A	P.O.A
	18¼ - 21" (464 - 533mm)	P.O.A	P.O.A	P.O.A
	21¼ - 24" (540 - 610mm)	P.O.A	P.O.A	P.O.A
	24¼ - 27" (616 - 686mm)	P.O.A	P.O.A	P.O.A
	27¼ - 30" (692 - 762mm)	P.O.A	P.O.A	P.O.A
	30¼ - 33" (768 - 838mm)	P.O.A	P.O.A	P.O.A
	33¼ - 36" (845 - 914mm)	P.O.A	P.O.A	P.O.A

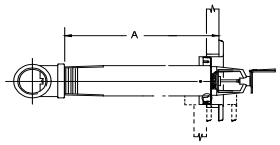

Additional Ordering Information
VK2503/2523/2543

Available Temp. Ratings / Suffix
155°F (68°C) = B
175°F (79°C) = D
200°F (93°C) = E
286°F (93°C) = G *
** N/A with VK254*

VK2523 also available in white finish with chrome escutcheon at same price as white finish. Use suffix MF_/W

Standard Wrench VK2503 and VK2523
07297W/B $185.24

Recessed Wrench for VK2543 Model
07565W/B $237.78

Dry Spk Replacement Escutcheons
Std. Adj. - Chrome
08086F $12.39
Std. Adj. - White
08086M/W $12.39
Rec. Adj. - Chrome
05459AF $9.00
Rec. Adj. - White
05459AM/W $9.00

Dry Sprinkler Boot
22087M/W $76.51

Electroless Nickel PTFE (ENT) coating is for corrosion resistance.

Standard Response
5.6 (81) K Factor *(1/2" orifice)*
Standard Coverage
Vertical Sidewall* / 1" NPT
Glass Bulb

NOTE - Sprinklers are NOT Listed or Approved

To order, add finish, temperature and length suffix to base part number (length = A dimension, inches)

Ex: VK161, white, 155 °F, 5 ¾" length
Part Number: 09124UMB/W0575

VK153	***VK157***	***VK161***
Plain Barrel	***Standard Adjustable***	***Recessed Adjustable***
Base P/N: 09125U	**Base P/N: 09123U**	**Base P/N: 09124U**

order in ½" increments | ***order in ½" increments*** | ***order in ¼" increments***

Item Price Group: V187

VK153 - Plain Barrel	Length (L) - A Dimension	LIST PRICES and Available Finishes: Standard Brass (A_)	Polished Chrome (F_)
base p/n - 09125U(f)(t)(l)	4½ - 7½" (114 - 191mm)	$427.28	$433.00
	8 - 10½" (203 - 267mm)	$433.00	$438.79
	11 - 13½" (279 - 343mm)	$450.40	$456.15
	14 - 16½" (356 - 419mm)	$496.57	$502.35
	17 - 19½" (432 - 495mm)	$519.67	$525.39
	20 - 22½" (508 - 572mm)	$548.58	$554.30
	23 - 25½" (584 - 648mm)	$611.95	$617.83
	26 - 28½" (660 - 724mm)	$646.68	$652.42
	29 - 31½" (737 - 800mm)	$675.54	$681.35
	32 - 34½" (813 - 876mm)	$687.18	$692.82
	35 - 37½" (889 - 953mm)	$710.17	$716.03

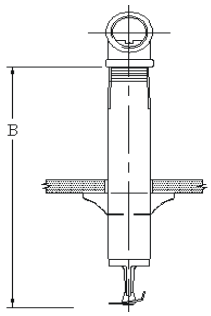

**contact customer service for lengths over standard*

Item Price Group: V187

VK157 - Standard Adj.	Length (L) - A Dimension	LIST PRICES and Available Finishes: Polished Chrome (F_)	White (M_/W)
base p/n - 09123U(f)(t)(l)	3 - 6" (76 - 152mm)	$438.77	$438.79
	6½ - 9" (165 - 229mm)	$461.98	P.O.A
	9½ - 12" (241 - 305mm)	$473.49	$473.46
	12½ - 15" (318 - 381mm)	$525.39	$525.37
	15½ - 18" (394 - 457mm)	$548.58	$548.58
	18½ - 21" (470 - 533mm)	$577.41	$587.05
	21½ - 24" (546 - 610mm)	$646.68	$646.68
	24½ - 27" (622 - 686mm)	$680.49	$680.49
	27½ - 30" (699 - 762mm)	$698.65	$698.64
	30½ - 33" (775 - 838mm)	$710.17	$710.18
	33½ - 36" (851 - 914mm)	$750.64	$750.64

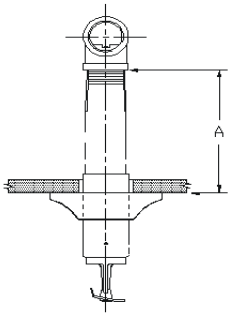

**contact customer service for lengths over standard*

Item Price Group: V187

VK161 - Recessed Adj.	Length (L) - A Dimension	LIST PRICES and Available Finishes: Polished Chrome (F_)	White (M_/W)
base p/n - 09124U(f)(t)(l)	3¼ - 6" (83 - 152mm)	$450.40	$461.98
	6¼ - 9" (159 - 229mm)	$467.68	$479.25
	9¼ - 12" (235 - 305mm)	$479.25	$490.82
	12¼ - 15" (311 - 381mm)	$531.25	$542.78
	15¼ - 18" (387 - 457mm)	$554.30	$565.51
	18¼ - 21" (464 - 533mm)	$594.72	$606.21
	21¼ - 24" (540 - 610mm)	$652.46	$663.99
	24¼ - 27" (616 - 686mm)	$681.35	$692.44
	27¼ - 30" (692 - 762mm)	$704.06	$715.56
	30¼ - 33" (768 - 838mm)	$744.88	$755.94
	33¼ - 36" (845 - 914mm)	$773.68	$784.81

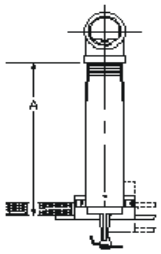

Additional Ordering Information VK153/157/161

Available Temp. Ratings / Suffix
155°F (68°C) = B
175°F (79°C) = D
200°F (93°C) = E
286°F (93°C) = G *
** N/A with VK161*

Standard Wrench VK153 and VK157
07297W/B $185.24

Recessed Wrench for VK161 Model
07565W/B $237.78

Dry Spk Replacement Escutcheons
Std. Adj. - Chrome
07741F $12.39
Rec. Adj. - Chrome
05459AF $9.00
Rec. Adj. - White
05459AM/W $9.00

Dry Sprinkler Boot
22087M/W $76.51

IMPORTANT NOTE: Viking's Dry Vertical Sidewall Sprinklers are NOT Listed or Approved.

Standard Response

5.6 (81) K Factor *(1/2" orifice)*

STAINLESS STEEL

Standard Coverage

Pendent / 1" NPT

Glass Bulb

To order, add finish, temperature and length suffix to base part number (length = A dimension, inches)

Ex: VK169, stainless, 155 °F, 10 " long
Part Number: 10360UB10

VK168 (Stainless Steel)	***VK169 (Stainless Steel)***
Plain Barrel	***Recessed Adjustable***
Base P/N: 09798U	**Base P/N: 10360U**
order in ½" increments	***order in ¼" increments***

Item Price Group: V187

VK168 - Plain Barrel	**Length (L) - A Dimension**	***LIST PRICES*** **Stainless Steel**
base p/n - 09798U(t)(l)	3 - 6" (76 - 152mm)	P.O.A.
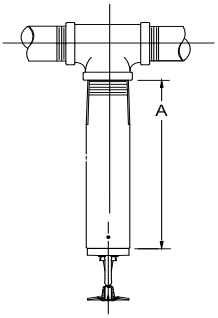	6½ - 9" (165 - 229mm)	$1,047.66
	9½ - 12" (241 - 305mm)	$1,058.13
	12½ - 15" (318 - 381mm)	$1,100.16
	15½ - 18" (394 - 457mm)	$1,121.26
	18½ - 21" (470 - 533mm)	$1,147.51
	21½ - 24" (546 - 610mm)	$1,189.63
	24½ - 27" (622 - 686mm)	$1,221.16
	27½ - 30" (699 - 762mm)	$1,247.49
	30½ - 33" (775 - 838mm)	$1,279.02
	33½ - 36" (851 - 914mm)	$1,300.08

**contact customer service for lengths over standard*

Item Price Group: V187

VK169 - Recessed Adj.	**Length (L) - A Dimension**	***LIST PRICES*** **Stainless Steel**
base p/n - 10360U(t)(l)	3¼ - 6" (83 - 152mm)	$1,116.00
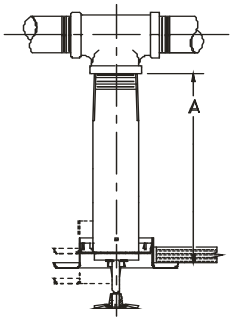	6¼ - 9" (159 - 229mm)	$1,126.50
	9¼ - 12" (235 - 305mm)	$1,137.10
	12¼ - 15" (311 - 381mm)	$1,179.04
	15¼ - 18" (387 - 457mm)	$1,200.10
	18¼ - 21" (464 - 533mm)	$1,226.41
	21¼ - 24" (540 - 610mm)	$1,268.48
	24¼ - 27" (616 - 686mm)	$1,300.08
	27¼ - 30" (692 - 762mm)	$1,326.42
	30¼ - 33" (768 - 838mm)	$1,357.90
	33¼ - 36" (845 - 914mm)	$1,384.22

**contact customer service for lengths over standard*

Additional Ordering Information
VK168 / VK169

Available Temp. Ratings / Suffix

155°F (68°C) = B
175°F (79°C) = D
200°F (93°C) = E
286°F (93°C) = G

Standard Wrench VK168
07297W/B $185.24

Recessed Wrench for VK169 model
07565W/B $237.78

Sprinkler Guard for Upright/Pendent
08954 $50.79

Dry Spk Replacement Escutcheons
Rec. Adj. - Chrome
05459AF $9.00
Rec. Adj. - White
05459AM/W $9.00

Dry Sprinkler Boot
22087M/W $76.51

IMPORTANT NOTE:
Stainless Steel Dry Sprinklers NOT Listed or Approved.

Standard Response
5.6 (81) / 8.0 (115) K Factor
Standard Coverage
Pendent / 1" NPT
Glass Bulb

To order, add finish, temperature and length suffix to base part number (length = A dimension, inches)

Ex: VK190, 155 °F, 10 " long
Part Number: 12421UAB10

VK190 - 5.6 K Factor	*VK192 - 8.0 K Factor*
DOMED CONCEALED	*DOMED CONCEALED*
Base P/N: 12421UA	**Base P/N: 12424UA**
order in ¼" increments	***order in ¼" increments***

Item Price Group: V187

VK190 - 5.6 K Factor	Length (L) - A Dimension	LIST PRICES Standard Brass (A_)
base p/n - 12421U(f)(t)(l)	4 - 6" (101 - 152mm)	$433.49
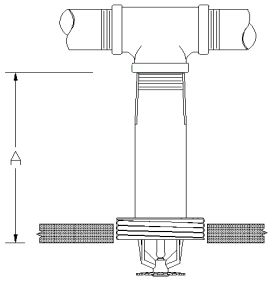	6¼ - 9" (159 - 229mm)	$453.14
	9¼ - 12" (235 - 305mm)	$476.77
	12¼ - 15" (311 - 381mm)	$516.24
	15¼ - 18" (387 - 457mm)	$551.69
	18¼ - 21" (464 - 533mm)	$579.28
	21¼ - 24" (540 - 610mm)	$634.49
	24¼ - 27" (616 - 686mm)	$669.95
	27¼ - 30" (692 - 762mm)	$713.30
	30¼ - 33" (768 - 838mm)	$733.01
	33¼ - 36" (845 - 914mm)	$788.18

**contact customer service for lengths over standard*

Item Price Group: V187

VK192 - 8.0 K Factor	Length (L) - A Dimension	LIST PRICES Standard Brass (A_)
base p/n - 12424U(f)(t)(l)	4 - 6" (101 - 152mm)	$476.77
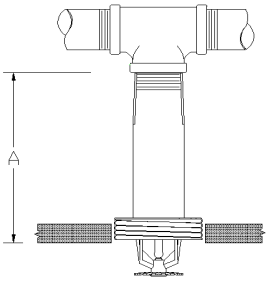	6¼ - 9" (159 - 229mm)	$492.59
	9¼ - 12" (235 - 305mm)	$516.24
	12¼ - 15" (311 - 381mm)	$551.71
	15¼ - 18" (387 - 457mm)	$579.28
	18¼ - 21" (464 - 533mm)	$618.71
	21¼ - 24" (540 - 610mm)	$658.14
	24¼ - 27" (616 - 686mm)	$713.23
	27¼ - 30" (692 - 762mm)	$740.87
	30¼ - 33" (768 - 838mm)	$768.46
	33¼ - 36" (845 - 914mm)	$819.68

**contact customer service for lengths over standard*

Domed Cover Plates (sold separately)				
Finish	**Temp**	**Part #**	**IPG**	**List Price**
Chrome	139°F	12381FA	V214	$70.38
Chrome	165°F	12381FC	V214	$70.38
Painted White	139°F	12381MA/W	V214	$70.38
Painted White	165°F	12381MC/W	V214	$70.38
Painted Ivory	139°F	12381MA/I	V214	$89.42
Painted Ivory	165°F	12381MC/I	V214	$89.42
Painted Black	139°F	12381MA/B	V214	$89.42
Painted Black	165°F	12381MC/B	V214	$89.42

Additional Ordering Information
VK190 / VK192

Available Temp. Ratings / Suffix
155°F (68°C) = B
175°F (79°C) = D
200°F (93°C) = E

Wrench - Domed Concealed
07565W/B $237.78

NOTE: Use 139°F/59°C cover plate with 155°F/68°C rated dry sprinklers. Use 165°F/74°C domed cover plate with 175°F/79°C and 200°F/93°C rated dry sprinklers.

Quick Response

5.6 (81) K Factor *(1/2" orifice)*
Standard Coverage
Pendent / 1" NPT
Glass Bulb

To order, add finish, temperature and length suffix to base part number (length = A dimension, inches)

Ex: VK176, white, 286 °F, 20" long
Part Number: 08383UMG/W20

VK172	***VK176***	***VK180***
Plain Barrel	***Standard Adjustable***	***Recessed Adjustable***
Base P/N: 08387U	**Base P/N: 08383U**	**Base P/N: 08385U**

order in ½" increments | ***order in ½" increments*** | ***order in ¼" increments***

Item Price Group: V187

VK172 - Plain Barrel	**Length (L) - A Dimension**	***LIST PRICES and Available Finishes*** Standard Brass (A_)	Polished Chrome (F_)	ENT (JN) *IPG V188*
base p/n - 08387U(f)(t)(l)	3 - 6" (76 - 152mm)	$379.53	$384.92	$521.48
	6½ - 9" (165 - 229mm)	$400.64	$405.98	P.O.A
	9½ - 12" (241 - 305mm)	$411.17	$416.46	$553.07
	12½ - 15" (318 - 381mm)	$448.16	$453.35	$589.95
	15½ - 18" (394 - 457mm)	$474.48	$479.73	$616.29
	18½ - 21" (470 - 533mm)	$500.84	$506.09	P.O.A
	21½ - 24" (546 - 610mm)	$548.28	$553.47	P.O.A
	24½ - 27" (622 - 686mm)	$574.66	$579.92	$716.47
	27½ - 30" (699 - 762mm)	$606.23	$611.53	$748.07
	30½ - 33" (775 - 838mm)	$627.38	$632.57	$769.17
	33½ - 36" (851 - 914mm)	$659.02	$664.19	P.O.A

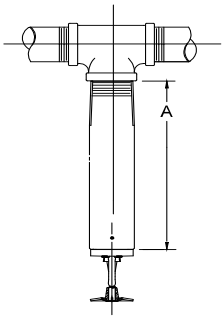

**contact customer service for lengths over standard*

Item Price Group: V187

VK176 - Standard Adj.	**Length (L) - A Dimension**	***LIST PRICES and Available Finishes*** Polished Chrome (F_)	White (M_/W)	ENT (JN) *IPG V188*
base p/n - 08383U(f)(t)(l)	1½ - 6" (38 - 152mm)	$421.78	$421.78	$558.37
	6½ - 9" (165 - 229mm)	$432.32	$432.30	$568.91
	9½ - 12" (241 - 305mm)	$442.90	$442.90	$579.50
	12½ - 15" (318 - 381mm)	$485.04	$485.04	$621.64
	15½ - 18" (394 - 457mm)	$495.60	$495.60	$632.17
	18½ - 21" (470 - 533mm)	$542.97	$542.97	$679.55
	21½ - 24" (546 - 610mm)	$564.05	$564.05	$700.65
	24½ - 27" (622 - 686mm)	$601.02	$601.02	$737.64
	27½ - 30" (699 - 762mm)	$627.38	$627.42	$764.00
	30½ - 33" (775 - 838mm)	$643.15	$643.15	$779.77
	33½ - 36" (851 - 914mm)	$685.33	$685.31	$821.93

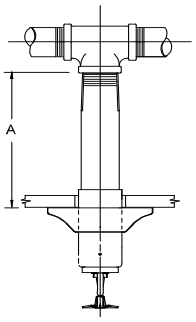

**contact customer service for lengths over standard*

Item Price Group: V187

VK180 - Recessed Adj.	**Length (L) - A Dimension**	***LIST PRICES and Available Finishes*** Polished Chrome (F_)	White (M_/W)	ENT (JN) *IPG V188*
base p/n - 08385U(f)(t)(l)	3¼ - 6" (83 - 152mm)	$421.78	$432.32	$568.92
	6¼ - 9" (159 - 229mm)	$432.32	$442.90	$579.50
	9¼ - 12" (235 - 305mm)	$442.90	$453.35	$589.93
	12¼ - 15" (311 - 381mm)	$485.04	$495.60	$632.17
	15¼ - 18" (387 - 457mm)	$506.09	$516.66	$653.27
	18¼ - 21" (464 - 533mm)	$542.97	$553.47	$690.06
	21¼ - 24" (540 - 610mm)	$579.92	$590.45	$727.05
	24¼ - 27" (616 - 686mm)	$611.53	$622.08	$758.67
	27¼ - 30" (692 - 762mm)	$627.38	$637.83	$774.45
	30¼ - 33" (768 - 838mm)	$659.02	$669.43	$806.06
	33¼ - 36" (845 - 914mm)	$701.16	$711.72	$848.29

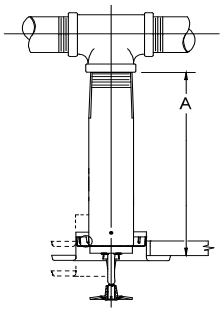

Additional Ordering Information VK172/176/180

Available Temp. Ratings / Suffix

155°F (68°C) = B
175°F (79°C) = D
200°F (93°C) = E
286°F (93°C) = G *
** N/A with VK180*

Standard Wrench VK172 and VK176
07297W/B $185.24

Recessed wrench for VK180 model
07565W/B $237.78

Sprinkler Guard for Upright/Pendent
08954 $50.79

Dry Spk Replacement Escutcheons
Std. Adj. - Chrome
07741F $12.39
Std. Adj. - White
07741M/W $12.39
Rec. Adj. - Chrome
05459AF $9.00
Rec. Adj. - White
05459AM/W $9.00

Dry Sprinkler Boot
22087M/W $76.51

Quick Response

5.6 (81) K Factor *(1/2" orifice)*
Standard Coverage
Horizontal Sidewall / 1" NPT
Glass Bulb

To order, add finish, temperature and length suffix to base part number (length = A dimension, inches)

Ex: VK174, brass, 155 °F, 11½" long
Part Number: 08388UAB115

VK174	***VK178***	***VK182***
Plain Barrel	***Standard Adjustable***	***Recessed Adjustable***
Base P/N: 08388U	**Base P/N: 08384U**	**Base P/N: 08386U**
order in ½" increments	***order in ½" increments***	***order in ¼" increments***

Item Price Group: V187 (ENT Finish: IPG V188)

VK174 - Plain Barrel	**Length (L) - A Dimension**	***LIST PRICES and Available Finishes*** Standard Brass (A_)	Polished Chrome (F_)	ENT (JN) *IPG V188*
base p/n - 08388U(f)(t)(l)	3 - 6" (76 - 152mm)	$421.78	$426.99	P.O.A
	6½ - 9" (165 - 229mm)	$426.99	$432.32	P.O.A
	9½ - 12" (241 - 305mm)	$437.51	$442.90	$579.46
	12½ - 15" (318 - 381mm)	$485.04	$490.32	P.O.A
	15½ - 18" (394 - 457mm)	$500.84	$506.09	P.O.A
	18½ - 21" (470 - 533mm)	$532.46	$537.72	P.O.A
	21½ - 24" (546 - 610mm)	$590.45	$595.76	P.O.A
	24½ - 27" (622 - 686mm)	$616.84	$622.07	P.O.A
	27½ - 30" (699 - 762mm)	$637.83	$643.15	P.O.A
	30½ - 33" (775 - 838mm)	$659.02	$664.19	P.O.A
	33½ - 36" (851 - 914mm)	$685.33	$690.62	P.O.A

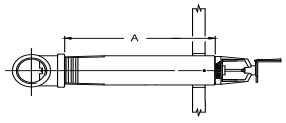

**contact customer service for lengths over standard*

Item Price Group: V187 (ENT Finish: IPG V188)

VK178 - Standard Adj.	**Length (L) - A Dimension**	***LIST PRICES and Available Finishes*** Polished Chrome (F_)	White (M_/W)	ENT (JN) *IPG V188*
base p/n - 08384U(f)(t)(l)	1½ - 6" (38 - 152mm)	$432.32	$432.30	$568.92
	6½ - 9" (165 - 229mm)	$442.90	$442.90	$579.48
	9½ - 12" (241 - 305mm)	$458.68	$458.68	$595.27
	12½ - 15" (318 - 381mm)	$506.09	$506.09	$642.69
	15½ - 18" (394 - 457mm)	$527.18	$527.18	$663.77
	18½ - 21" (470 - 533mm)	$558.82	$558.82	$695.43
	21½ - 24" (546 - 610mm)	$616.84	$616.84	$753.43
	24½ - 27" (622 - 686mm)	$637.83	$637.83	$755.59
	27½ - 30" (699 - 762mm)	$669.43	$669.45	$806.06
	30½ - 33" (775 - 838mm)	$685.33	$685.33	$821.93
	33½ - 36" (851 - 914mm)	$711.72	$711.72	$848.27

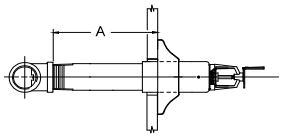

**contact customer service for lengths over standard*

Item Price Group: V187 (ENT Finish: IPG V188)

VK182 - Recessed Adj.	**Length (L) - A Dimension**	***LIST PRICES and Available Finishes*** Polished Chrome (F_)	White (M_/W)	ENT (JN) *IPG V188*
base p/n - 08386U(f)(t)(l)	3¼ - 6" (83 - 152mm)	$442.90	$453.35	$589.93
	6¼ - 9" (159 - 229mm)	$458.68	$469.22	$589.93
	9¼ - 12" (235 - 305mm)	$469.22	$479.73	$616.31
	12¼ - 15" (311 - 381mm)	$511.42	$521.89	$658.45
	15¼ - 18" (387 - 457mm)	$542.97	$553.47	$690.06
	18¼ - 21" (464 - 533mm)	$564.05	$574.66	$711.23
	21¼ - 24" (540 - 610mm)	$622.08	$632.57	$769.21
	24¼ - 27" (616 - 686mm)	$648.33	$659.02	$795.61
	27¼ - 30" (692 - 762mm)	$680.10	$690.62	$827.17
	30¼ - 33" (768 - 838mm)	$706.48	$716.98	P.O.A
	33¼ - 36" (845 - 914mm)	$727.51	$738.10	$874.67

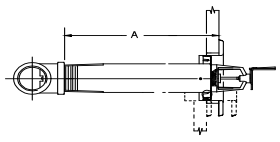

Additional Ordering Information VK174/178/182

Available Temp. Ratings / Suffix

155°F (68°C) = B
175°F (79°C) = D
200°F (93°C) = E
286°F (93°C) = G

VK178 also available in white finish with chrome escutcheon at same price as white finish. Use suffix MF_/W

Standard Wrench VK174 and VK178
07297W/B $185.24

Recessed Wrench for VK182 Model
07565W/B $237.78

Dry Spk Replacement Escutcheons
Std. Adj. - Chrome
08086F $12.39
Std. Adj. - White
08086M/W $12.39
Rec. Adj. - Chrome
05459AF $9.00
Rec. Adj. - White
05459AM/W $9.00

Dry Sprinkler Boot
22087M/W $76.51

Quick Response

8.0 (115) K Factor *(17/32" orifice)*

Standard Coverage
Pendent / 1" NPT
Glass Bulb

To order, add finish, temperature and length suffix to base part number (length = A dimension, inches)

Ex: VK177, chrome, 175 °F, 8" length
Part Number: 13249UFD08

VK173	***VK177***	***VK181***
Plain Barrel	***Standard Adjustable***	***Recessed Adjustable***
Base P/N: 13248U	**Base P/N: 13249U**	**Base P/N: 13250U**
order in ½" increments	***order in ½" increments***	***order in ¼" increments***

Item Price Group: V187 (ENT Finish: IPG V188)

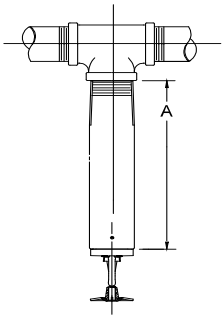

VK173 - Plain Barrel	Length (L) - A Dimension	LIST PRICES and Available Finishes: Standard Brass (A_)	Polished Chrome (F_)	ENT (JN) IPG V188
base p/n - 13248U(f)(t)(l)	3 - 6" (76 - 152mm)	$429.24	$445.54	P.O.A
	6½ - 9" (165 - 229mm)	$465.08	$467.98	P.O.A
	9½ - 12" (241 - 305mm)	$463.92	$468.01	$604.60
	12½ - 15" (318 - 381mm)	$524.73	$528.89	P.O.A
	15½ - 18" (394 - 457mm)	$554.92	$549.22	P.O.A
	18½ - 21" (470 - 533mm)	$584.41	$572.35	P.O.A
	21½ - 24" (546 - 610mm)	$643.99	$630.35	P.O.A
	24½ - 27" (622 - 686mm)	P.O.A	P.O.A	P.O.A
	27½ - 30" (699 - 762mm)	P.O.A	P.O.A	P.O.A
	30½ - 33" (775 - 838mm)	P.O.A	P.O.A	P.O.A
	33½ - 36" (851 - 914mm)	P.O.A	$769.23	P.O.A

**contact customer service for lengths over standard*

Item Price Group: V187 (ENT Finish: IPG V188)

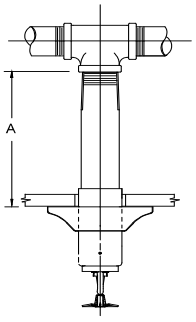

VK177 - Standard Adj.	Length (L) - A Dimension	LIST PRICES and Available Finishes: Polished Chrome (F_)	White (M_/W)	ENT (JN) IPG V188
base p/n - 13249U(f)(t)(l)	1½ - 6" (38 - 152mm)	$452.30	$452.30	$553.21
	6½ - 9" (165 - 229mm)	$463.92	$463.92	P.O.A
	9½ - 12" (241 - 305mm)	$475.56	$475.56	$612.15
	12½ - 15" (318 - 381mm)	$516.17	$516.17	$670.13
	15½ - 18" (394 - 457mm)	$533.55	$533.55	$670.13
	18½ - 21" (470 - 533mm)	$590.32	$590.30	P.O.A
	21½ - 24" (546 - 610mm)	$608.83	$608.87	$745.40
	24½ - 27" (622 - 686mm)	$649.54	$678.47	P.O.A
	27½ - 30" (699 - 762mm)	$678.45	$697.72	$834.32
	30½ - 33" (775 - 838mm)	$715.54	$715.54	$852.10
	33½ - 36" (851 - 914mm)	$757.31	$757.31	P.O.A

**contact customer service for lengths over standard*

Item Price Group: V187 (ENT Finish: IPG V188)

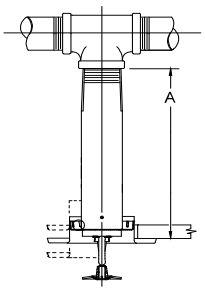

VK181 - Recessed Adj.	Length (L) - A Dimension	LIST PRICES and Available Finishes: Polished Chrome (F_)	White (M_/W)	ENT (JN) IPG V188
base p/n - 13250U(f)(t)(l)	3¼ - 6" (83 - 152mm)	$452.30	$463.92	P.O.A
	6¼ - 9" (159 - 229mm)	$463.92	$475.56	$612.15
	9¼ - 12" (235 - 305mm)	$475.56	$487.13	$623.70
	12¼ - 15" (311 - 381mm)	$516.17	$527.66	P.O.A
	15¼ - 18" (387 - 457mm)	$545.11	$556.73	$693.32
	18¼ - 21" (464 - 533mm)	$579.89	$591.49	P.O.A
	21¼ - 24" (540 - 610mm)	$614.72	$626.28	P.O.A
	24¼ - 27" (616 - 686mm)	$661.11	$672.70	P.O.A
	27¼ - 30" (692 - 762mm)	$684.32	$697.66	P.O.A
	30¼ - 33" (768 - 838mm)	$707.47	$720.93	P.O.A
	33¼ - 36" (845 - 914mm)	$753.87	$767.43	P.O.A

Additional Ordering Information
VK173/177/181

Available Temp. Ratings / Suffix

155°F (68°C) = B
175°F (79°C) = D
200°F (93°C) = E
286°F (93°C) = G *
** N/A with VK181*

Standard Wrench VK173 and VK177
07297W/B $185.24

Recessed Wrench for VK181 Model
07565W/B $237.78

Sprinkler Guard for Upright/Pendent
08954 $50.79

Dry Spk Replacement Escutcheons
Std. Adj. - Chrome
07741F $12.39
Std. Adj. - White
07741M/W $12.39
Rec. Adj. - Chrome
05459AF $9.00
Rec. Adj. - White
05459AM/W $9.00

Dry Sprinkler Boot
22087M/W $76.51

Quick Response

8.0 (115) K Factor *(17/32" orifice)*
Standard Coverage
Horizontal Sidewall / 1" NPT
Glass Bulb

To order, add finish, temperature and length suffix to base part number (length = A dimension, inches)

Ex: VK2793, white, 175 °F, 3" length
Part Number: 21483UMD/W03

VK2753	***VK2773***	***VK2793***
Plain Barrel	***Standard Adjustable***	***Recessed Adjustable***
Base P/N: 21495U	**Base P/N: 21489U**	**Base P/N: 21483U**
cULus Listed with 12" deflector distance down from ceiling		
order in ½" increments	***order in ½" increments***	***order in ¼" increments***

Item Price Group: V187 (ENT Finish: IPG V188)

VK2753 - Plain Barrel	Length (L) - A Dimension	LIST PRICES and Available Finishes: Standard Brass (A_)	Polished Chrome (F_)	ENT (JN) IPG V188
base p/n - 21495U(f)(t)(l)	3 - 6" (76 - 152mm)	$507.20	$512.01	P.O.A
	6½ - 9" (165 - 229mm)	P.O.A	P.O.A	P.O.A
	9½ - 12" (241 - 305mm)	$548.22	$553.03	P.O.A
	12½ - 15" (318 - 381mm)	P.O.A	P.O.A	P.O.A
	15½ - 18" (394 - 457mm)	$644.24	P.O.A	P.O.A
	18½ - 21" (470 - 533mm)	P.O.A	P.O.A	P.O.A
	21½ - 24" (546 - 610mm)	P.O.A	P.O.A	P.O.A
	24½ - 27" (622 - 686mm)	P.O.A	P.O.A	P.O.A
	27½ - 30" (699 - 762mm)	P.O.A	P.O.A	P.O.A
	30½ - 33" (775 - 838mm)	P.O.A	P.O.A	P.O.A
	33½ - 36" (851 - 914mm)	P.O.A	P.O.A	P.O.A

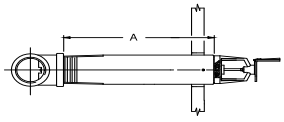

**contact customer service for lengths over standard*

Item Price Group: V187 (ENT Finish: IPG V188)

VK2773 - Standard Adj.	Length (L) - A Dimension	LIST PRICES and Available Finishes: Polished Chrome (F_)	White (M_/W)	ENT (JN) IPG V188
base p/n - 21489U(f)(t)(l)	1½ - 6" (38 - 152mm)	$534.50	$534.50	P.O.A
	6½ - 9" (165 - 229mm)	$548.22	P.O.A	P.O.A
	9½ - 12" (241 - 305mm)	$562.05	$562.01	P.O.A
	12½ - 15" (318 - 381mm)	$609.99	P.O.A	P.O.A
	15½ - 18" (394 - 457mm)	$630.56	$630.56	P.O.A
	18½ - 21" (470 - 533mm)	$678.41	P.O.A	$815.02
	21½ - 24" (546 - 610mm)	$719.56	P.O.A	P.O.A
	24½ - 27" (622 - 686mm)	P.O.A	P.O.A	P.O.A
	27½ - 30" (699 - 762mm)	$801.85	P.O.A	P.O.A
	30½ - 33" (775 - 838mm)	P.O.A	P.O.A	P.O.A
	33½ - 36" (851 - 914mm)	P.O.A	$870.36	P.O.A

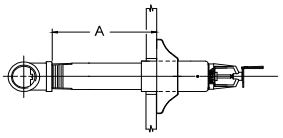

**contact customer service for lengths over standard*

Item Price Group: V187 (ENT Finish: IPG V188)

VK2793 - Recessed Adj.	Length (L) - A Dimension	LIST PRICES and Available Finishes: Polished Chrome (F_)	White (M_/W)	ENT (JN) IPG V188
base p/n - 21483U(f)(t)(l)	3¼ - 6" (83 - 152mm)	$534.50	P.O.A	P.O.A
	6¼ - 9" (159 - 229mm)	P.O.A	P.O.A	P.O.A
	9¼ - 12" (235 - 305mm)	$562.05	P.O.A	P.O.A
	12¼ - 15" (311 - 381mm)	P.O.A	P.O.A	P.O.A
	15¼ - 18" (387 - 457mm)	$644.26	$657.91	P.O.A
	18¼ - 21" (464 - 533mm)	P.O.A	P.O.A	P.O.A
	21¼ - 24" (540 - 610mm)	$726.47	P.O.A	P.O.A
	24¼ - 27" (616 - 686mm)	$781.38	P.O.A	P.O.A
	27¼ - 30" (692 - 762mm)	P.O.A	P.O.A	P.O.A
	30¼ - 33" (768 - 838mm)	$842.95	P.O.A	P.O.A
	33¼ - 36" (845 - 914mm)	P.O.A	P.O.A	P.O.A

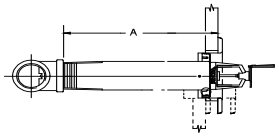

Additional Ordering Information
VK2753/2773/2793

Available Temp. Ratings / Suffix

155°F (68°C) = B
175°F (79°C) = D
200°F (93°C) = E
286°F (93°C) = G *
** N/A with VK2793*

VK2773 also available in white finish with chrome escutcheon at same price as white finish. Use suffix MF_/W

Standard Wrench VK2753 and VK2773
07297W/B $185.24

Recessed Wrench for VK2793 Model
07565W/B $237.78

Dry Spk Replacement Escutcheons
Std. Adj. - Chrome
08086F $12.39
Std. Adj. - White
08086M/W $12.39
Rec. Adj. - Chrome
05459AF $9.00
Rec. Adj. - White
05459AM/W $9.00

Dry Sprinkler Boot
22087M/W $76.51
Electroless Nickel PTFE (ENT) coating is for corrosion resistance.

Quick Response

8.0 (115) K Factor *(17/32" orifice)*
Standard Coverage
Pendent / 1" NPT
Fusible Link

To order, add finish, temperature and length suffix to base part number (length = A dimension, inches)

Ex: VK290, chrome, 205 °F, 15 ¾" long
Part Number: 13256UFE1575

VK282	***VK286***	***VK290***
Plain Barrel	***Standard Adjustable***	***Recessed Adjustable***
Base P/N: 13254U	**Base P/N: 13255U**	**Base P/N: 13256U**
order in ½" increments	***order in ½" increments***	***order in ¼" increments***

Item Price Group: V187

VK282- Plain Barrel	**Length (L) - A Dimension**	***LIST PRICES and Available Finishes*** **Standard Brass (A_)**	**Polished Chrome (F_)**
base p/n - 13254U(f)(t)(l)	3 - 6" (76 - 152mm)	$507.20	P.O.A
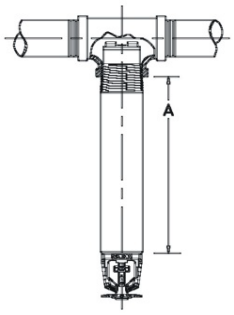	6½ - 9" (165 - 229mm)	$534.50	$539.28
	9½ - 12" (241 - 305mm)	$534.50	$553.05
	12½ - 15" (318 - 381mm)	$603.09	$607.88
	15½ - 18" (394 - 457mm)	$644.27	$649.01
	18½ - 21" (470 - 533mm)	$671.65	$676.44
	21½ - 24" (546 - 610mm)	$740.10	$744.90
	24½ - 27" (622 - 686mm)	$781.35	P.O.A
	27½ - 30" (699 - 762mm)	$815.64	P.O.A
	30½ - 33" (775 - 838mm)	$842.90	$847.72
	33½ - 36" (851 - 914mm)	$884.09	$888.88

**contact customer service for lengths over standard*

Item Price Group: V187

VK286 - Standard Adj.	**Length (L) - A Dimension**	***LIST PRICES and Available Finishes*** **Polished Chrome (F_)**	**White (M_/W)**
base p/n - 13255U(f)(t)(l)	1½ - 6" (38 - 152mm)	$534.50	$534.50
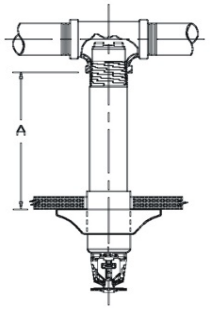	6½ - 9" (165 - 229mm)	$548.23	$548.23
	9½ - 12" (241 - 305mm)	$562.05	$562.01
	12½ - 15" (318 - 381mm)	$609.99	$609.99
	15½ - 18" (394 - 457mm)	$630.55	$630.55
	18½ - 21" (470 - 533mm)	$678.42	$678.42
	21½ - 24" (546 - 610mm)	$719.55	$719.55
	24½ - 27" (622 - 686mm)	$767.62	$767.63
	27½ - 30" (699 - 762mm)	$801.86	$801.89
	30½ - 33" (775 - 838mm)	$822.39	$822.37
	33½ - 36" (851 - 914mm)	$870.34	$870.34

**contact customer service for lengths over standard*

Item Price Group: V187

VK290 - Recessed Adj.	**Length (L) - A Dimension**	***LIST PRICES and Available Finishes*** **Polished Chrome (F_)**	**White (M_/W)**
base p/n - 13256U(f)(t)(l)	3¼ - 6" (83 - 152mm)	$534.50	$548.25
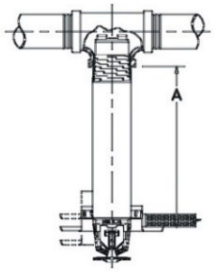	6¼ - 9" (159 - 229mm)	$548.23	$562.01
	9¼ - 12" (235 - 305mm)	$562.05	$575.71
	12¼ - 15" (311 - 381mm)	$609.99	$623.62
	15¼ - 18" (387 - 457mm)	$644.27	$657.90
	18¼ - 21" (464 - 533mm)	$685.29	$699.08
	21¼ - 24" (540 - 610mm)	$726.46	$740.10
	24¼ - 27" (616 - 686mm)	$781.35	$794.98
	27¼ - 30" (692 - 762mm)	$808.77	$822.39
	30¼ - 33" (768 - 838mm)	$836.10	POA
	33¼ - 36" (845 - 914mm)	$890.95	$904.62

Additional Ordering Information VK282/286/290

Available Temp. Ratings / Suffix
165°F (74°C) = C
205°F (96°C) = E
280°F (138°C) = G *
** N/A with VK290*

Standard Wrench VK282 and VK286
07297W/B $185.24

Recessed Wrench for VK290Model
07565W/B $237.78

Sprinkler Guard for Upright/Pendent
08954 $50.79

Dry Spk Replacement Escutcheons
Std. Adj. - Chrome
07741F $12.39
Std. Adj. - White
07741M/W $12.39
Rec. Adj. - Chrome
05459AF $9.00
Rec. Adj. - White
05459AM/W $9.00

Dry Sprinkler Boot
22087M/W $76.51

Quick Response

8.0 (115) K Factor *(17/32" orifice)*
Standard Coverage
Horizontal Sidewall / 1" NPT
Fusible Link

To order, add finish, temperature and length suffix to base part number (length = A dimension, inches)

Ex: VK2843, brass, 165 °F, 33½" long
Part Number: 21497UAC335

VK2843	***VK2883***	***VK2923***
Plain Barrel	***Standard Adjustable***	***Recessed Adjustable***
Base P/N: 21497U	**Base P/N: 21491U**	**Base P/N: 21485U**
cULus Listed with 12" deflector distance down from ceiling		
order in ½" increments	***order in ½" increments***	***order in ¼" increments***

Item Price Group: V187

LIST PRICES and Available Finishes

VK2843 - Plain Barrel	**Length (L) - A Dimension**	**Standard Brass (A_)**	**Polished Chrome (F_)**
base p/n - 21497U(f)(t)(l)	3 - 6" (76 - 152mm)	$507.23	P.O.A
	6½ - 9" (165 - 229mm)	P.O.A	P.O.A
	9½ - 12" (241 - 305mm)	$548.26	P.O.A
	12½ - 15" (318 - 381mm)	P.O.A	P.O.A
	15½ - 18" (394 - 457mm)	$644.26	$649.03
	18½ - 21" (470 - 533mm)	P.O.A	P.O.A
	21½ - 24" (546 - 610mm)	P.O.A	P.O.A
	24½ - 27" (622 - 686mm)	P.O.A	P.O.A
	27½ - 30" (699 - 762mm)	P.O.A	P.O.A
	30½ - 33" (775 - 838mm)	P.O.A	P.O.A
	33½ - 36" (851 - 914mm)	P.O.A	P.O.A

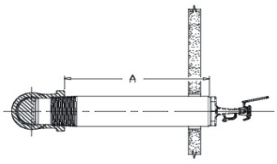

**contact customer service for lengths over standard*

Item Price Group: V187

LIST PRICES and Available Finishes

VK2883 - Standard Adj.	**Length (L) - A Dimension**	**Polished Chrome (F_)**	**White (M_/W)**
base p/n - 21491U(f)(t)(l)	1½ - 6" (38 - 152mm)	P.O.A	P.O.A
	6½ - 9" (165 - 229mm)	$548.22	P.O.A
	9½ - 12" (241 - 305mm)	$562.05	$562.03
	12½ - 15" (318 - 381mm)	$609.99	P.O.A
	15½ - 18" (394 - 457mm)	$630.56	$630.54
	18½ - 21" (470 - 533mm)	P.O.A	P.O.A
	21½ - 24" (546 - 610mm)	$719.56	$719.56
	24½ - 27" (622 - 686mm)	P.O.A	P.O.A
	27½ - 30" (699 - 762mm)	P.O.A	P.O.A
	30½ - 33" (775 - 838mm)	P.O.A	P.O.A
	33½ - 36" (851 - 914mm)	P.O.A	P.O.A

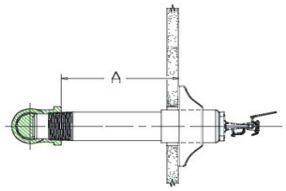

**contact customer service for lengths over standard*

Item Price Group: V187

LIST PRICES and Available Finishes

VK2923 - Recessed Adj.	**Length (L) - A Dimension**	**Polished Chrome (F_)**	**White (M_/W)**
base p/n -21485U(f)(t)(l)	3¼ - 6" (83 - 152mm)	P.O.A	P.O.A
	6¼ - 9" (159 - 229mm)	P.O.A	P.O.A
	9¼ - 12" (235 - 305mm)	$562.05	P.O.A
	12¼ - 15" (311 - 381mm)	$609.99	P.O.A
	15¼ - 18" (387 - 457mm)	P.O.A	P.O.A
	18¼ - 21" (464 - 533mm)	P.O.A	P.O.A
	21¼ - 24" (540 - 610mm)	P.O.A	P.O.A
	24¼ - 27" (616 - 686mm)	P.O.A	P.O.A
	27¼ - 30" (692 - 762mm)	P.O.A	P.O.A
	30¼ - 33" (768 - 838mm)	P.O.A	P.O.A
	33¼ - 36" (845 - 914mm)	P.O.A	P.O.A

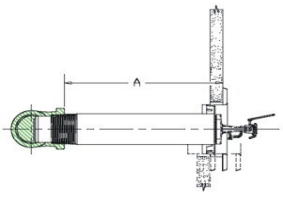

Additional Ordering Information VK2843/2883/2923

Available Temp. Ratings / Suffix

165°F (74°C) = C
205°F (96°C) = E
280°F (138°C) = G *
** N/A with VK292*

VK2883 also available in white finish with chrome escutcheon at same price as white finish. Use suffix MF_/W

Standard Wrench VK2843 and VK2883
07297W/B $185.24

Recessed Wrench for VK2923 Model
07565W/B $237.78

Dry Spk Replacement Escutcheons
Std. Adj. - Chrome
08086F $12.39
Std. Adj. - White
08086M/W $12.39
Rec. Adj. - Chrome
05459AF $9.00
Rec. Adj. - White
05459AM/W $9.00

Dry Sprinkler Boot
22087M/W $76.51

Quick/Standard Response

5.6 (81) K Factor *(1/2" orifice)*

EXTENDED COVERAGE

Pendent / Sidewall (1" NPT)

Glass Bulb

To order, add finish, temperature and length suffix to base part number (length = A dimension, inches)

Ex: VK186, white, 155 °F, 6" length
Part Number: 10541UMB/W06

VK186 - Pendent	***VK188 - Horiz. Sidewall***
Recessed Adjustable	***Recessed Adjustable***
Base P/N: 10541U	**Base P/N: 10542U**
order in ¼" increments	***order in ¼" increments***

Item Price Group: V187 (ENT Finish: IPG V188)

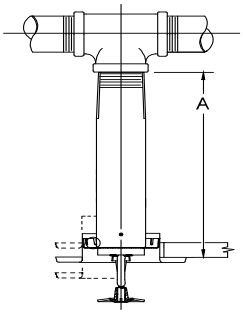

VK186 - Recessed Adj.	Length (L) - A Dimension	LIST PRICES and Available Finishes: Polished Chrome (F_)	White (M_/W)	ENT (JN) IPG V188
base p/n - 10541U(f)(t)(l)	3¼ - 6" (83 - 152mm)	$437.51	$448.16	$584.76
	6¼ - 9" (159 - 229mm)	$448.16	$458.68	$595.27
	9¼ - 12" (235 - 305mm)	$463.92	$474.48	$611.07
	12¼ - 15" (311 - 381mm)	$500.84	$511.42	$648.00
	15¼ - 18" (387 - 457mm)	$527.18	$537.72	$674.33
	18¼ - 21" (464 - 533mm)	$558.82	$569.31	$705.91
	21¼ - 24" (540 - 610mm)	$601.02	$611.53	$748.11
	24¼ - 27" (616 - 686mm)	$627.38	$637.83	$774.45
	27¼ - 30" (692 - 762mm)	$643.15	$653.69	$790.29
	30¼ - 33" (768 - 838mm)	$680.12	$690.62	P.O.A
	33¼ - 36" (845 - 914mm)	$716.98	$727.54	P.O.A

**contact customer service for lengths over standard*

Item Price Group: V187 (ENT Finish: IPG V188)

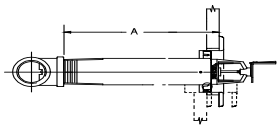

VK188 - Recessed Adj.	Length (L) - A Dimension	LIST PRICES and Available Finishes: Polished Chrome (F_)	White (M_/W)	ENT (JN) IPG V188
base p/n - 10542U(f)(t)(l)	3¼ - 6" (83 - 152mm)	$463.92	$474.48	$611.07
	6¼ - 9" (159 - 229mm)	$474.48	$485.04	$621.64
	9¼ - 12" (235 - 305mm)	$485.04	$495.60	$632.17
	12¼ - 15" (311 - 381mm)	$527.18	$537.72	P.O.A
	15¼ - 18" (387 - 457mm)	$558.82	$569.31	$705.91
	18¼ - 21" (464 - 533mm)	$579.92	$590.45	$727.03
	21¼ - 24" (540 - 610mm)	$637.83	$648.33	P.O.A
	24¼ - 27" (616 - 686mm)	$669.43	$680.08	P.O.A
	27¼ - 30" (692 - 762mm)	$695.90	$706.48	P.O.A
	30¼ - 33" (768 - 838mm)	$722.32	$732.82	P.O.A
	33¼ - 36" (845 - 914mm)	$748.61	$759.11	P.O.A

**contact customer service for lengths over standard*

Additional Ordering Information VK186 / VK188

Available Temp. Ratings / Suffix

155°F (68°C) = B
175°F (79°C) = D

Recessed Wrench for VK186 & VK188

07565W/B $237.78

Sprinkler Guard for Upright/Pendent

08954 $50.79

Dry Spk Replacement Escutcheons

Rec. Adj. - Chrome
05459AF $9.00
Rec. Adj. - White
05459AM/W $9.00

Dry Sprinkler Boot

22087M/W $76.51

Electroless Nickel PTFE (ENT) coating is for corrosion resistance.

Quick/Standard Response

5.6 (81) K Factor *(1/2" orifice)*
Std /Ext Coverage
Pendent / 1" NPT
Glass Bulb

To order, add finish, temperature and length suffix to base part number (length = A dimension, inches)

Ex: VK196, brass, 155 °F, 10.75 " long
Part Number: 12423UAB1075

VK194 - Std. Coverage	***VK196 - Ext. Coverage***
DOMED CONCEALED	***DOMED CONCEALED***
Base P/N: 12422U	**Base P/N: 12423U**
order in ¼" increments	***order in ¼" increments***

Item Price Group: V187

VK194 - 5.6 K Factor	Length (L) - A Dimension	LIST PRICES Standard Brass (A_)
base p/n - 12422U(f)(t)(l)	4 - 6" (101 - 152mm)	$492.59
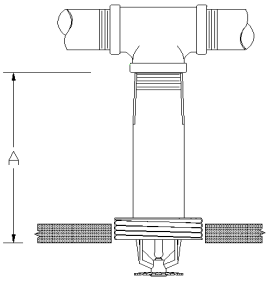	6¼ - 9" (159 - 229mm)	$500.46
	9¼ - 12" (235 - 305mm)	$516.24
	12¼ - 15" (311 - 381mm)	$571.40
	15¼ - 18" (387 - 457mm)	$595.08
	18¼ - 21" (464 - 533mm)	$638.44
	21¼ - 24" (540 - 610mm)	$689.65
	24¼ - 27" (616 - 686mm)	$729.07
	27¼ - 30" (692 - 762mm)	$748.77
	30¼ - 33" (768 - 838mm)	$788.18
	33¼ - 36" (845 - 914mm)	$839.38

**contact customer service for lengths over standard*

Item Price Group: V187

VK196 - 5.6 K Factor	Length (L) - A Dimension	LIST PRICES Standard Brass (A_)
base p/n - 12423U(f)(t)(l)	4 - 6" (101 - 152mm)	$512.34
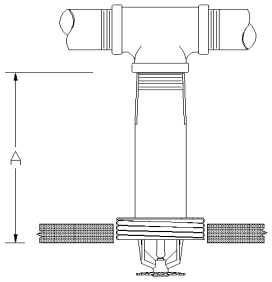	6¼ - 9" (159 - 229mm)	$520.24
	9¼ - 12" (235 - 305mm)	$539.89
	12¼ - 15" (311 - 381mm)	$591.14
	15¼ - 18" (387 - 457mm)	$618.68
	18¼ - 21" (464 - 533mm)	$658.14
	21¼ - 24" (540 - 610mm)	$713.30
	24¼ - 27" (616 - 686mm)	$748.77
	27¼ - 30" (692 - 762mm)	$768.48
	30¼ - 33" (768 - 838mm)	$811.85
	33¼ - 36" (845 - 914mm)	$859.12

**contact customer service for lengths over standard*

Domed Cover Plates (sold separately)				
Finish	**Temp**	**Part #**	**IPG**	**List Price**
Chrome	139°F	12381FA	V15.3	$70.38
Chrome	165°F	12381FC	V15.3	$70.38
Painted White	139°F	12381MA/W	V15.3	$70.38
Painted White	165°F	12381MC/W	V15.3	$70.38
Painted Ivory	139°F	12381MA/I	V15.3	$89.42
Painted Ivory	165°F	12381MC/I	V15.3	$89.42
Painted Black	139°F	12381MA/B	V15.3	$89.42
Painted Black	165°F	12381MC/B	V15.3	$89.42

Additional Ordering Information VK194

Available Temp. Ratings / Suffix

155°F (68°C) = B
175°F (79°C) = D
200°F (93°C) = E

Additional Ordering Information VK196

Available Temp. Ratings / Suffix

135°F (57°C) = A
155°F (68°C) = B
175°F (79°C) = D

Wrench - Domed Concealed

07565W/B $237.78

Dry Sprinkler Boot

22087M/W $76.51

NOTE: Use 139°F/59°C cover plate with 155°F/68°C rated dry sprinklers. Use 165°F/74°C domed cover plate with 175°F/79°C and 200°F/93°C rated dry sprinklers.

Quick Response

Recessed Flush-Style Sprinkler
5.6 (81) K Factor *(1/2" orifice)*
Light and Ordinary Hazard
Pendent (1" NPT)
Fusible Link

To order, add finish, temperature and length suffix to base part number (length = A dimension, inches)

Ex: VK482, white, 165 °F, 7-¼" length
Part Number: 18385MC/W0725

VK482 - Recessed Flush-Style Pendent
Base p/n: 18385M*(t)* /W*(l)*

order in ¼" increments

Item Price Group: V189

VK482-Flush Concealed	Length (L) - A Dimension	LIST PRICES White (M_/W)
base p/n - 18385(f)(t)(l)	4½ - 6" (114 - 152mm)	$570.20
	6¼ - 9" (159 - 229mm)	$584.44
	9¼ - 12" (235 - 305mm)	$598.66
	12¼ - 15" (311 - 381mm)	$612.88
	15¼ - 18" (387 - 457mm)	$627.30
	18¼ - 21" (464 - 533mm)	$641.52
	21¼ - 24" (540 - 610mm)	$655.74
	24¼ - 27" (616 - 686mm)	$669.98
	27¼ - 30" (692 - 762mm)	$684.22
	30¼ - 33" (768 - 838mm)	$698.42
	33¼ - 36" (845 - 914mm)	$703.16

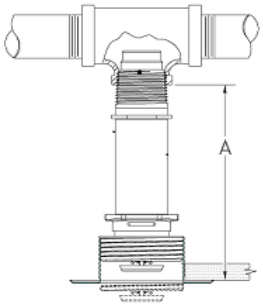

** Please contact customer service for list prices for lengths over 36 inches (914 mm)*

Viking's Model VK482 dry sprinkler is cULus Listed to be installed with the element recessed up to 1/2 inch (12 mm) above the plane of the ceiling. See technical data sheet for details.

Additional Ordering Information VK482

Available Temp. Ratings / Suffix

165°F (74°C) = C
205°F (96°C) = E

Recessed Wrench for VK482

18315W/B $259.47

VK482 Replacement Escutcheon

White
18386M/W $44.38

Standard Response - ELO

11.2 (161.3) K Factor *(5/8" orifice)*
Standard Coverage
Pendent / 1-¼" NPT
Fusible Link

To order, add finish, temperature and length suffix to base part number (length = A dimension, inches dry ELO sprinklers offered in standard lengths of 6 inch increments (12-48"))

VK544	***VK546***	***VK545***
Plain Barrel	***Standard Adjustable***	***Recessed Adjustable***
Base P/N: 19830	**Base P/N: 19840**	**Base P/N: 19835**
1-¼" NPT Thread Size	***1-¼" NPT Thread Size***	***1-¼" NPT Thread Size***

Item Price Group: V190

VK544 - Plain Barrel	**Length (L) - A Dimension[1]**	***LIST PRICES and Available Finishes***		
		Standard Brass (A_)	**Polished Chrome (F_)**	**White (M_/W)**
base p/n - 19830(f)(t)(l)	12" (305 mm)	$1,055.62	$1,055.62	$1,055.62
	18" (457 mm)	$1,114.25	$1,114.25	$1,114.25
	24" (610 mm)	$1,172.90	$1,172.90	$1,172.90
	30" (762 mm)	$1,231.55	$1,231.55	$1,231.55
	36" (914 mm)	$1,290.20	$1,290.20	$1,290.20
	42" (1067 mm)	$1,348.83	$1,348.83	$1,348.83
	48" (1219 mm)	$1,387.93	$1,387.93	$1,387.93

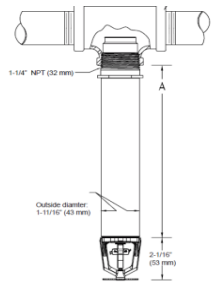

Item Price Group: V190

VK546 - Standard Adj.	**Length (L) - A Dimension[1]**	***LIST PRICES and Available Finishes***	
		Polished Chrome (F_)	**White (M_/W)**
base p/n - 19840(f)(t)(l)	12" (305 mm)	$1,055.62	$1,055.62
	18" (457 mm)	$1,114.25	$1,114.25
	24" (610 mm)	$1,172.90	$1,172.90
	30" (762 mm)	$1,231.55	$1,231.55
	36" (914 mm)	$1,290.20	$1,290.20
	42" (1067 mm)	$1,348.83	$1,348.83
	48" (1219 mm)	$1,387.93	$1,387.93

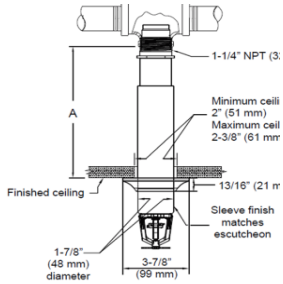

Item Price Group: V190

VK545 - Recessed Adj.	**Length (L) - A Dimension[1]**	***LIST PRICES and Available Finishes***	
		Polished Chrome (F_)	**White (M_/W)**
base p/n - 19835(f)(t)(l)	12" (305 mm)	$1,055.62	$1,055.62
	18" (457 mm)	$1,114.25	$1,114.25
	24" (610 mm)	$1,172.90	$1,172.90
	30" (762 mm)	$1,231.55	$1,231.55
	36" (914 mm)	$1,290.20	$1,290.20
	42" (1067 mm)	$1,348.83	$1,348.83
	48" (1219 mm)	$1,387.93	$1,387.93

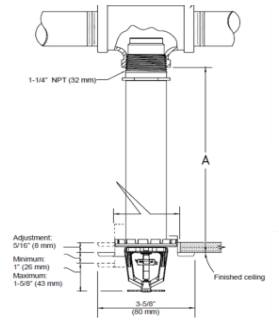

(1) Additional lengths available on special request (FM Approved, 12-48").
(2) Plain barrel and standard adjustable use a pipe wrench on inlet housing.

Additional Ordering Information
VK544/546/545

Available Temp. Ratings / Suffix
165°F (74°C) = C
205°F (96°C) = E
280°F (138°C) = G *
** N/A with VK545*

Recessed Wrench for VK545 Model [2]
19748W/B $283.35

Dry ELO Replacement Escutcheons
Std. Adjustable
19730F $45.71
19730M/W $43.20

Quick Response - ELO

11.2 (161.3) K Factor *(5/8" orifice)*
Standard Coverage
Pendent / 1-¼" NPT
Fusible Link

To order, add finish, temperature and length suffix to base part number (length = A dimension, inches dry ELO sprinklers offered in standard lengths of 6 inch increments (12-48"))

VK547	*VK549*	*VK548*
Plain Barrel	*Standard Adjustable*	*Recessed Adjustable*
Base P/N: 19828	Base P/N: 19838	Base P/N: 19833
1-¼" NPT Thread Size	*1-¼" NPT Thread Size*	*1-¼" NPT Thread Size*

Item Price Group: V190

VK547 - Plain Barrel	Length (L) - A Dimension[1]	LIST PRICES and Available Finishes: Standard Brass (A_)	Polished Chrome (F_)	White (M_/W)
base p/n - 19828(f)(t)(l)	12" (305 mm)	$1,153.35	$1,153.35	$1,153.35
	18" (457 mm)	$1,211.98	$1,211.98	$1,211.98
	24" (610 mm)	$1,270.63	$1,270.63	$1,270.63
	30" (762 mm)	$1,329.28	$1,329.28	$1,329.28
	36" (914 mm)	$1,387.93	$1,387.93	$1,387.93
	42" (1067 mm)	$1,446.56	$1,446.56	$1,446.56
	48" (1219 mm)	$1,485.67	$1,485.67	$1,485.67

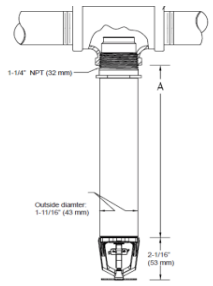

Item Price Group: V190

VK549 - Standard Adj.	Length (L) - A Dimension[1]	LIST PRICES and Available Finishes: Polished Chrome (F_)	White (M_/W)
base p/n - 19838(f)(t)(l)	12" (305 mm)	$1,153.35	$1,153.35
	18" (457 mm)	$1,211.98	$1,211.98
	24" (610 mm)	$1,270.63	$1,270.63
	30" (762 mm)	$1,329.28	$1,329.28
	36" (914 mm)	$1,387.93	$1,387.93
	42" (1067 mm)	$1,446.56	$1,446.10
	48" (1219 mm)	$1,485.67	$1,485.67

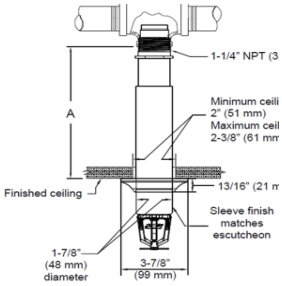

Item Price Group: V190

VK548 - Recessed Adj.	Length (L) - A Dimension[1]	LIST PRICES and Available Finishes: Polished Chrome (F_)	White (M_/W)
base p/n - 19833(f)(t)(l)	12" (305 mm)	$1,153.35	$1,153.35
	18" (457 mm)	$1,211.98	$1,211.98
	24" (610 mm)	$1,270.63	$1,270.63
	30" (762 mm)	$1,329.28	$1,329.28
	36" (914 mm)	$1,387.93	$1,387.93
	42" (1067 mm)	$1,446.56	$1,446.56
	48" (1219 mm)	$1,485.67	$1,485.67

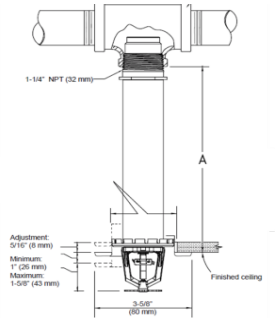

(1) Additional lengths available on special request (FM Approved, 12-48").
(2) Plain barrel and standard adjustable use a pipe wrench on inlet housing.

Additional Ordering Information
VK547/549/548

Available Temp. Ratings / Suffix
165°F (74°C) = C
205°F (96°C) = E
280°F (138°C) = G *
** N/A with VK548*

Recessed Wrench for VK545 Model [2]
19748W/B $283.35

Dry ELO Replacement Escutcheons
Std. Adjustable
19730F $45.71
19730M/W $43.20

Section H
Sprinkler Accessories

TABLE OF CONTENTS

Escutcheons – Recessed H-1
Escutcheons – Flat /Dry/Additional H-2
Miscellaneous Accessories and Special Tools H-3
Guards and Water Shields ..... H-4 and H-5
Wrenches ..... H-6 and H-7
Commercial and Residential Cover Plates H-8, H-9, H-10,
Residential Cover Plates H-11
Ceiling Rings for Flush Pendent Sprinklers H-12

Notes

1. When ordering sprinkler escutcheons and other accessories, add the desired finish suffix to the base part number.
2. Cover plates, escutcheons, and sprinklers are available in custom colors at an additional charge. See page F-8 for details.
3. Refer to Viking technical data pages for complete product specifications. You may print or download technical data by visiting www.vikinggroupinc.com.
4. List prices effective May 10, 2025. Supersedes July 2022 list price book.
5. All sales by Viking are subject to the Terms & Conditions found on the last page of this book.

Freedom® is a registered trademark of The Viking Corporation
Microfast® is a registered trademark of The Viking Corporation
Microtech® is a registered trademark of The Viking Corporation
Mirage® is a registered trademark of The Viking Corporation
Micromatic® is a registered trademark of The Viking Corporation.
Horizon® is a registered trademark of The Viking Corporation.

Recessed Escutcheons

Recessed Escutcheon
Model E-1 (slip-on)
(includes cup & adapter)
(OD = 3-1/16" / 78 mm)

Finish	Size	Part #	IPG	List Price
Bright Brass	1/2"	06419AB	V201	$61.53
Polished Chrome	1/2"	06419AF	V200	$12.79
White	1/2"	06419AM/W	V200	$12.79
Black	1/2"	06419AM/B	V201	$26.90
Bright Brass	3/4"	20369B	V201	$61.53
Polished Chrome	3/4"	20369F	V200	$12.84
White	3/4"	20369M/W	V200	$12.84
Black	3/4"	20369M/B	V201	$26.90
Polished Chrome	3/8"	11123F	V200	$12.84
White	3/8"	11123M/W	V200	$12.84
Stainless Steel				
Polished Chrome	1/2"	07902F	V201	$52.89
White	1/2"	07902M/W	V201	$52.89
Nickel PTFE (ENT)	1/2"	07902JN	V188.A	$102.66
Polished Chrome	3/4"	20123F	V201	$52.89
White	3/4"	20123M/W	V201	$52.89
Nickel PTFE (ENT)	3/4"	20123JN	V188.A	$102.66

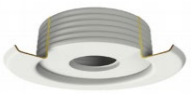

Threaded Escutcheon
Model E-2 (thread-on)
(includes cup & adapter)
(OD = 3-1/8" / 80 mm)

Finish	Size	Part #	IPG	List Price
Polished Chrome	1/2"	11038F	V200	$12.84
White	1/2"	11038M/W	V200	$12.84
Black	1/2"	11038M/B	V200	$21.95
Polished Chrome	3/4"	20130F	V200	$12.84
White	3/4"	20130M/W	V200	$12.84
Black	3/4"	20130M/B	V200	$28.39

Model E-3 (thread-on)
For use in seismic areas
(OD = 5-1/8" / 130 mm)

Finish	Size	Part #	IPG	List Price
Polished Chrome	1/2"	18347F	V200	$37.52
White	1/2"	18347M/W	V200	$37.52
Polished Chrome	3/4"	20135F	V201	$26.90
White	3/4"	20135M/W	V200	$39.89

Recessed Escutcheons -- XT1 Sprinklers

Recessed Escutcheon
Model NP-1 (slip-on)
(includes cup & adapter)
(OD = 3-1/16" / 78 mm)

Finish	Size	Part #	IPG	List Price
Bright Brass	3/4"	22071B	V201	$61.53
Polished Chrome	3/4"	22071F	V200	$12.84
White	3/4"	22071M/W	V200	$12.84
Black	3/4"	22071M/B	V201	$26.90
Stainless Steel				
Polished Chrome	3/4"	22077F	V201	$52.89
White	3/4"	22077M/W	V201	$52.89
Nickel PTFE (ENT)	3/4"	22077JN	V188.A	$102.65

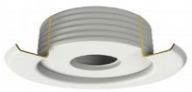

Threaded Escutcheon
Model NP-2 (thread-on)
(includes cup & adapter)
(OD = 3-1/8" / 80 mm)

Finish	Size	Part #	IPG	List Price
Polished Chrome	3/4"	22072F	V200	$12.84
White	3/4"	22072M/W	V200	$12.84

Threaded Escutcheon
Model NP-3 (thread-on)
(includes cup & adapter)
(OD = 5-1/8" / 130 mm)

Finish	Size	Part #	IPG	List Price
Polished Chrome	3/4"	22073F	V200	$26.49
White	3/4"	22073M/W	V200	$26.49

Surface Mount Escutcheons

Standard Flat Escutcheon
Surface-Mounted
(OD = 2-3/4" / 70 mm)

Finish	Size	Part #	IPG	List Price
Bright Brass	1/2"	02960AB	V202	$42.67
Polished Chrome	1/2"	02960AF	V202	$8.52
White	1/2"	02960AM/W	V202	$8.52
Black	1/2"	02960AM/B	V202	$16.87
Bright Brass	3/4"	05464AB	V202	$51.79
Polished Chrome	3/4"	05464AF	V202	$8.52
White	3/4"	05464AM/W	V202	$8.52
Stainless Steel				
Polished Chrome	1/2"	07526F	V201	$44.94
White	1/2"	07526M/W	V201	$26.01
Nickel PTFE (ENT)	1/2"	07526JN	V188.A	$60.36
Polished Chrome	3/4"	09596F	V201	$29.31
White	3/4"	09596M/W	V201	$18.14
Nickel PTFE (ENT)	3/4"	09596JN	V188.A	$60.36

Standard Flat Escutcheon
Surface-Mounted
(OD = 3-5/16" / 84 mm)

Finish	Size	Part #	IPG	List Price
Bright Brass	1/2"	01960AB	V202	$26.49
Polished Chrome	1/2"	01960AF	V202	$11.92
Polished Chrome	3/4"	01015AF	V202	$16.18
Stainless Steel				
Polished Chrome	1/2"	09488F	V201	$31.97
Nickel PTFE (ENT)	1/2"	09488JN	V188.A	$59.88

Std Raised Escutcheon
Surface-Mounted
(OD = 3-1/16" / 78 mm)

Polished Chrome	1/2"	01961BF	V202	$15.16
Polished Chrome	3/4"	01016AF	V202	$15.16

Dry Sprinkler Replacement Escutcheons

Dry Sprinkler Escutcheon
(included with dry sprinkler)
(outer cup only)
For recessed adjustable

Finish	Part #	IPG	List Price
Polished Chrome	05459AF	V204	$9.00
White	05459AM/W	V204	$9.00
For stainless steel recessed adjustable dry pendent			
Polished Chrome	07529F	V204	$21.67

Dry Sprinkler Escutcheon
(included with dry sprinkler)
For standard adjustable pendent

Finish	Part #	IPG	List Price
Polished Chrome	07741F	V204	$12.39
White	07741M/W	V204	$12.39
For standard adjustable dry sidewall sprinklers			
Polished Chrome	08086F	V204	$12.39
White	08086M/W	V204	$12.39

Additional Escutcheons

Sloped Ceiling Escutcheon
Model G-1
(includes cup & adapter)
(OD = 4" / 102 mm)

Finish	Size	Part #	IPG	List Price
Bright Brass	1/2"	14315B	V203	$232.35
Polished Chrome	1/2"	14315F	V203	$232.35
White	1/2"	14315M/W	V203	$232.35
Black	1/2"	14315M/B	V203	$232.35
Bright Brass	3/4"	20133B	V203	$609.49
Polished Chrome	3/4"	20133F	V200	$224.54
White	3/4"	20133M/W	V200	$224.54
Black	3/4"	20133M/B	V203	$232.35

Sprinkler Tools and Accessories

Cabinet Wrench and Protective Cap Removal Tool

Residential	*Commercial*	*ELO Cncld*
13619	14031	15466
$48.05	$48.05	$48.05

RED COLOR ** item price group V205*

Cover Plate Installation Tools

Standard Cover	*Large Cover*
14412	14867
$21.18	$21.18

** item price group V205*

Model E-1 Escutcheon Installation Tool

(also removes protective caps - commercial and residential recessed frame style sprinklers)

Part #	List Price
15915	$104.24

** item price group V205*

The above tools attach to a length of CPVC (1") to enable the removal of protective caps and installation of cover plates and escutcheons from the floor, with the use of a ladder

Expansion Plate
(OD = 5" / 127 mm)
meets seismic requirements for
1 inch annular space around spk

Finish	Size	Part #	IPG	List Price
Use with E1, E2, and F1 escutcheons				
Polished Chrome	5" OD	12620F	V205	$6.10
Painted White	5" OD	12620M/W	V205	$6.10
Painted Black	5" OD	12620M/B	V205	$9.93
Bright Brass	5" OD	12620B	V205	$23.75
Brushed Chrome	5" OD	12620F/B	V205	$23.75
Brushed Copper	5" OD	12620E/B	V205	$23.75
Brushed Brass	5" OD	12620B/B	V205	$23.75
Use with domed concealed sprinklers				
Polished Chrome	5" OD	13128F	V205	$6.10
White	5" OD	13128M/W	V205	$6.10
Use with VK636 and VK538				
Polished Chrome	5-5/16"	16340F	V205	$8.47
White	5-5/16"	16340M/W	V205	$8.47

Dry Sprinkler Insulating Boot Assembly
OD = 6" / 152 mm

Finish	Size	Part #	IPG	List Price
White	6" OD	22087M/W	V205	$76.51

Inspector's Test Orifice
(Brass)

Size	Part #	IPG	List Price
1/2 in (5.6 K factor)	01120A	V205	$15.88
3/4 in (8.0 K factor)	07116	V205	$23.83

Residential Sprinkler Extensions (brass)

Size	Part #	IPG	List Price
1 in (25.4 mm) - Brass	14959	V205	$18.27
1-1/8 in (28.6 mm) - Brass	14960	V205	$20.00
1-1/4 in (31.8 mm) - Brass	14961	V205	$22.44

Sprinkler Head Cabinets
Red Lacquer Finish
OD = 6" / 152 mm

Capacity	Part #	IPG	List Price
Use with Viking frame-style sprinklers			
6 head capacity	01724A	V205	$306.65
Use with Viking frame-style, K14 ESFR, and K16.8 pendent sprinklers (K25.2 EC sprinkler @ six head capacity)			
12 head capacity	01725A	V205	$324.86
Use with Viking concealed, flush-style, K25 ESFR, and K19.6 CMSA sprinklers			
5-6 head capacity	01731A	V205	$447.84
ESFR upright, High-Challenge, & intermediate level spk			
6 head capacity	03985A	V205	$790.83

Plastic Protective Cap
(fits all recessed sprinklers)

Description	Part #	IPG	List Price
Protective Cap	10364	V205	$1.33

Corroproof Wax

Wax Temperature	Part #	IPG	Price/Lb.
165°F / 74°C	02568A	V205	$152.70
175°F / 79°C	04146A	V205	$28.55
200°F / 93°C	04146A	V205	$28.55
220°F / 104°C	02569A	V205	$152.70

Sprinkler Guards and Water Shields

Model F-1 Pendent Water Shield (chrome)

Size	Part #	List Price
1/2"	10323	$7.98
3/4"	10324	$7.98
Stainless Steel		
1/2"	14683	$21.41
3/4"	14684	$21.41

** Use alone or with sprinkler guard*

IPG V206

Model E-1 Upright Water Shield (chrome)

Size	Part #	List Price
1/2"	10326	$5.24
3/4"	10326	$7.98
Stainless Steel		
1/2"	14682	$21.41
3/4"	14682	$21.41

** Use with Model D-1 sprinkler guard*

IPG V206

Model D-1 Upright/Pendent Guard (chrome)

Size	Part #	List Price
1/2"	10325	$17.07
3/4"	10325	$17.07
Stainless Steel		
1/2"	12198	$95.81
3/4"	12198	$95.81

IPG V206

Model D-1 ELO Upright/Pendent Guard (chrome)

Size	Part #	List Price
3/4"	20418	$17.07

IPG V206

Model A-1 Sprinkler Guard

Size	Part #	List Price
1/2"	05446A	$17.07
3/4"	21934	$17.26

bright zinc

IPG V206

Model B-1 Upright Water Shield & Guard Assembly

Size	Part #	List Price
1/2"	05866A	$25.05

bright zinc

IPG V206

Model C-1 Pendent Water Shield

Size	Part #	List Price
1/2"	06467B	$7.98
3/4"	06656B	$7.98

bright zinc

IPG V206

Model C-1 Sprinkler Guard

Size	Part #	List Price
1/2" / 3/4"	06471A	$17.07

** Use with Model C-1 water shield*

bright zinc

IPG V206

Model C-1 Pendent Water Shield & Guard Assembly

Size	Part #	List Price
1/2"	06509A	$25.05
3/4"	06682A	$25.05

bright zinc

IPG V206

Dry Sprinkler Guard

Size	Part #	List Price
-	08954	$50.79

** Not listed or approved*

bright zinc

IPG V206

Sprinkler Guards and Water Shields

Model XG Sprinkler Guard

Size	Part #	List Price
1/2" / 3/4"	23930	$17.07

IPG V206

Model XWU Upright Water Shield

Size	Part #	List Price
-	22937	$7.97

**Must be used with Model XG Guard*

IPG V206

ESFR Guard and Shield Assembly

Size	Part #	List Price
1"	24988F	$45.65
RED		
Size	**Part #**	**List Price**
1"	24988M/R	$45.65

IPG V206

Sprinkler Wrenches

Use w/ frame-style sprinklers and spray nozzles

Part #	List
21475M/B	$123.38

Use VK480 (residential) and VK680 (EC commercial) flat plate concealed HSW sprinklers

Part #	List
16208W/R	$237.78

Use w/ domed concealed pendent, wax coated, and recessed pendent sprinklers w/ protective shields

Part #	List
13577W/B	$237.78

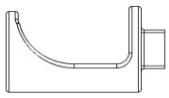

Use w/ recessed sprinklers with protective shields and domed concealed sprinklers

Part #	List
13655W/B	$237.78

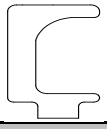

Use w/ coated, recessed, and domed concealed ELO sprinklers

Part #	List
11663W/B	$237.78

Use w/ High Challenge®, upright ESFR, and ELO sprinklers

Part #	List
05118CW/B	$237.78

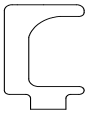

Use w/ coated and recessed K14 ECOH sprinklers

Part #	List
13032W/B	$237.78

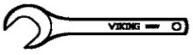

Use w/ standard adjustable and plain barrel dry sprinklers, K16.8 and K14 ECOH sprinklers

Part #	List
07297W/B	$185.24

Use w/ ESFR and CMSA pendent storage sprinklers

Part #	List
13635W/B	$223.02

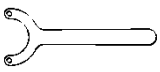

Use w/ institutional flush sprinklers (for removal of escutcheon plate)

Part #	List
10729	$285.46

Use with wax coated frame-style sprinklers and spray nozzles

Part #	List
10896W/B	$123.38

Heavy Duty

Use w/ Mirage® concealed and flush-style sprinklers

Part #	List
08336W/B	$237.78

Light Duty

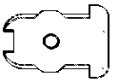

Use w/ Mirage® concealed and flush-style sprinklers

Part #	List
10366W/B	$56.22

Heavy Duty

Use w/ Freedom® residential concealed pendent sprinklers (VK456, VK474)

Part #	List
13623W/B	$237.78

Light Duty

Use w/ Freedom® residential concealed pendent sprinklers (VK456, VK474)

Part #	List
13619	$48.05

Heavy Duty

Use w/ Mirage® commercial concealed pendent sprinklers

Part #	List
14047W/B	$237.78

Light Duty

Use w/ Mirage® commercial concealed pendent sprinklers

Part #	List
14031	$48.05

Heavy Duty

Use with Mirage® ELO K11.2 commercial concealed pendent sprinklers

Part #	List
15467W/B	$237.78

Light Duty

Use with Mirage® ELO K11.2 commercial concealed pendent sprinklers

Part #	List
15466	$48.05

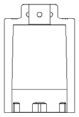

Use w/ VK476 Freedom® residential flush-style pendent sprinkler

Part #	List
15209W/R	$237.78

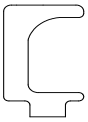

Use w/ recessed and domed concealed dry sprinklers

Part #	List
07565W/B	$237.78

Sprinkler Wrenches

Institutional Sprinklers VK426/VK427 and VK650/VK651

Part #	List
22847MB	$397.76

Cabinet wrench for use with new XT1 frame-style sprinklers

Part #	List
23559MB	$123.38

XT1 Sprinkler Guard Wrench (red)

Part #	List
23825MR	$151.37

Installation wrench for concealed sprinklers

Part #	List
23143	$62.65

InstaSeal® Accessories (V700)

Alignment tool for 1" and 3/4" ESFR sprinklers

Part #	List
24838	$67.30

1" InstaSeal® Replacement Gaskets

Part #	List
25712M/W	$3.42

Alignment tool for 3/4" ELO sprinklers

Part #	List
26677	$67.29

3/4" InstaSeal® Replacement Gaskets

Part #	List
25711M/W	$2.70

Alignment tool for 3/4" XT1 frame-style sprinklers

Part #	List
26676	$67.29

1" InstaSeal® Gasket and tool kit (Contains 1 Gasket removal tool, 1 Push-rod (used for installing gaskets), 1 Nozzle (used for installing gaskets), 6 Gaskets, 1”

Part #	List
26595	$213.65

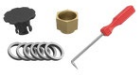

3/4" InstaSeal® Gasket and tool kit (Contains 1 Gasket removal tool, 1 Push-rod (used for installing gaskets), 1 Nozzle (used for installing gaskets), 6 Gaskets, 3/4”

Part #	List
26596	$213.65

** NOTE: All installation wrenches are in item price group V207*

Cover Plates - Commercial and Residential Concealed Sprinklers

Standard Cover Plate

Thread On (2 slit base)

Diameter = 2-3/4 inches

Use w/ VK461, 462, 463, 464, 465

Finish	Temp	Part #	IPG	List
Polished Chrome	139°F	23190FA	V208	$150.64
Polished Chrome	165°F	23190FC	V208	$150.64
White	139°F	23190MA/W	V208	$56.59
White	165°F	23190MC/W	V208	$56.59
Ivory	139°F	23190MA/I	V209	$71.91
Ivory	165°F	23190MC/I	V209	$71.91
Black	139°F	23190MA/B	V209	$71.91
Black	165°F	23190MC/B	V209	$71.91
Bright Brass	139°F	23190BA	V209	$71.91
Bright Brass	165°F	23190BC	V209	$71.91
Brushed Brass	139°F	23190BA/B	V209	$71.91
Brushed Brass	165°F	23190BC/B	V209	$71.91
Antique Brass	139°F	23190BA/A	V209	$71.91
Antique Brass	165°F	23190BC/A	V209	$71.91
Brushed Copper	139°F	23190EA/B	V209	$71.91
Brushed Copper	165°F	23190EC/B	V209	$71.91
Brushed Chrome	139°F	23190FA/B	V209	$71.91
Brushed Chrome	165°F	23190FC/B	V209	$71.91

Large Cover Plate

Thread On (2 slit base)

Diameter = 3-5/16 inches

Use w/ VK461, 462, 463, 464, 465

Finish	Temp	Part #	IPG	List
Polished Chrome	139°F	23174FA	V208	$150.64
Polished Chrome	165°F	23174FC	V208	$150.64
White	139°F	23174MA/W	V208	$56.59
White	165°F	23174MC/W	V208	$56.59
Ivory	139°F	23174MA/I	V209	$71.91
Ivory	165°F	23174MC/I	V209	$71.91
Black	139°F	23174MA/B	V209	$71.91
Black	165°F	23174MC/B	V209	$71.91
Bright Brass	139°F	23174BA	V209	$71.91
Bright Brass	165°F	23174BC	V209	$71.91
Brushed Brass	139°F	23174BA/B	V209	$71.91
Brushed Brass	165°F	23174BC/B	V209	$71.91
Antique Brass	139°F	23174BA/A	V209	$71.91
Antique Brass	165°F	23174BC/A	V209	$71.91
Brushed Copper	139°F	23174EA/B	V209	$71.91
Brushed Copper	165°F	23174EC/B	V209	$71.91
Brushed Chrome	139°F	23174FA/B	V209	$71.91
Brushed Chrome	165°F	23174FC/B	V209	$71.91

Square Cover Plate

L x W = 3-5/16 inches ***(Thread On 2 slit base)***

Use w/ VK461, 462, 4621 463, 464, 465

Finish	Temp	Part #	IPG	List
Polished Chrome	139°F	23179FA	V210	$97.05
Polished Chrome	165°F	23179FC	V210	$97.05
White	139°F	23179MA/W	V210	$93.16
White	165°F	23179MC/W	V210	$93.16
Ivory	139°F	23179MA/I	V210	$93.16
Ivory	165°F	23179MC/I	V210	$93.16
Black	139°F	23179MA/B	V210	$93.16
Black	165°F	23179MC/B	V210	$93.16
Bright Brass	139°F	23179BA	V210	$113.61
Bright Brass	165°F	23179BC	V210	$113.61
Brushed Brass	139°F	23179BA/B	V210	$113.61
Brushed Brass	165°F	23179BC/B	V210	$113.61
Antique Brass	139°F	23179BA/A	V210	$113.61
Antique Brass	165°F	23179BC/A	V210	$113.61
Brushed Copper	139°F	23179EA/B	V210	$113.61
Brushed Copper	165°F	23179EC/B	V210	$113.61
Brushed Chrome	139°F	23179FA/B	V210	$113.61
Brushed Chrome	165°F	23179FC/B	V210	$113.61

Mirage ELO Cover Plate

Diameter = 3-5/16 inches

** For use with VK469/VK636/VK538*

Finish	Temp	Part #	IPG	List
Polished Chrome	139°F	15765FA	V208	$148.34
Polished Chrome	165°F	15765FC	V208	$148.34
White	139°F	15765MA/W	V208	$56.59
White	165°F	15765MC/W	V208	$56.59
Ivory	139°F	15765MA/I	V209	$71.91
Ivory	165°F	15765MC/I	V209	$71.91
Black	139°F	15765MA/B	V209	$71.91
Black	165°F	15765MC/B	V209	$71.91

Cleanroom Cover Assembly

Thread On (2 slit base)

Diameter = 3-5/16 inches

cULus listed

For use with VK462, VK4621 and VK464

Gasket color is white

- *Provides seal for cleanroom and clean zone environments*
- *VK462 retains QR listing with cleanroom cover plate installed*
- *Cover plate available in 135°F and 165°F temperature rating*
- *Also listed for use with Mirage-MRI room sprinkler*

Finish	Temp	Part #	IPG	List
Polished Chrome	139°F	23174FA/CR	V211	$149.71
Polished Chrome	165°F	23174FC/CR	V211	$149.71
White	139°F	23174MA/W/CR	V211	$149.71
White	165°F	23174MC/W/CR	V211	$149.71
Ivory	139°F	23174MA/I/CR	V211	$149.71
Ivory	165°F	23174MC/I/CR	V211	$149.71
Black	139°F	23174MA/B/CR	V211	$149.71
Black	165°F	23174MC/B/CR	V211	$149.71

Cover Plates - Commercial and Residential Concealed Sprinklers

Standard Cover Plate

Push On (6 slit base)

Diameter = 2-3/4 inches

Use w/ VK461, 462, VK4621, 463, 464, 465

Finish	Temp	Part #	IPG	List
Polished Chrome	139°F	23447FA	V208	$150.64
Polished Chrome	165°F	23447FC	V208	$150.64
White	139°F	23447MA/W	V208	$56.59
White	165°F	23447MC/W	V208	$56.59
Ivory	139°F	23447MA/I	V209	$71.91
Ivory	165°F	23447MC/I	V209	$71.91
Black	139°F	23447MA/B	V209	$71.91
Black	165°F	23447MC/B	V209	$71.91
Bright Brass	139°F	23447BA	V209	$71.91
Bright Brass	165°F	23447BC	V209	$71.91
Brushed Brass	139°F	23447BA/B	V209	$71.91
Brushed Brass	165°F	23447BC/B	V209	$71.91
Antique Brass	139°F	23447BA/A	V209	$71.91
Antique Brass	165°F	23447BC/A	V209	$71.91
Brushed Copper	139°F	23447EA/B	V209	$71.91
Brushed Copper	165°F	23447EC/B	V209	$71.91
Brushed Chrome	139°F	23447FA/B	V209	$71.91
Brushed Chrome	165°F	23447FC/B	V209	$71.91

Large Cover Plate

Push On (6 slit base)

Diameter = 3-5/16 inches

Use w/ VK461, 462, VK4621, 463, 464, 465

Finish	Temp	Part #	IPG	List
Polished Chrome	139°F	23463FA	V208	$150.64
Polished Chrome	165°F	23463FC	V208	$150.64
White	139°F	23463MA/W	V208	$56.59
White	165°F	23463MC/W	V208	$56.59
Ivory	139°F	23463MA/I	V209	$71.91
Ivory	165°F	23463MC/I	V209	$71.91
Black	139°F	23463MA/B	V209	$71.91
Black	165°F	23463MC/B	V209	$71.91
Bright Brass	139°F	23463BA	V209	$71.91
Bright Brass	165°F	23463BC	V209	$71.91
Brushed Brass	139°F	23463BA/B	V209	$71.91
Brushed Brass	165°F	23463BC/B	V209	$71.91
Antique Brass	139°F	23463BA/A	V209	$71.91
Antique Brass	165°F	23463BC/A	V209	$71.91
Brushed Copper	139°F	23463EA/B	V209	$71.91
Brushed Copper	165°F	23463EC/B	V209	$71.91
Brushed Chrome	139°F	23463FA/B	V209	$71.91
Brushed Chrome	165°F	23463FC/B	V209	$71.91

Square Cover Plate

L x W = 3-5/16 inches ***(Push On 6 slit base)***

Use w/ VK461, 462, 4621, 463, 464, 465

Finish	Temp	Part #	IPG	List
Polished Chrome	139°F	23482FA	V210	$97.05
Polished Chrome	165°F	23482FC	V210	$97.05
White	139°F	23482MA/W	V210	$93.16
White	165°F	23482MC/W	V210	$93.16
Ivory	139°F	23482MA/I	V210	$93.16
Ivory	165°F	23482MC/I	V210	$93.16
Black	139°F	23482MA/B	V210	$93.16
Black	165°F	23482MC/B	V210	$93.16
Bright Brass	139°F	23482BA	V210	$113.61
Bright Brass	165°F	23482BC	V210	$113.61
Brushed Brass	139°F	23482BA/B	V210	$113.61
Brushed Brass	165°F	23482BC/B	V210	$113.61
Antique Brass	139°F	23482BA/A	V210	$113.61
Antique Brass	165°F	23482BC/A	V210	$113.61
Brushed Copper	139°F	23482EA/B	V210	$113.61
Brushed Copper	165°F	23482EC/B	V210	$113.61
Brushed Chrome	139°F	23482FA/B	V210	$113.61
Brushed Chrome	165°F	23482FC/B	V210	$113.61

Cleanroom Cover Assembly

Push On (6 slit base)

Diameter = 3-5/16 inches

cULus listed

For use with VK462, VK4621 and VK464

Gasket color is white

- *Provides seal for cleanroom and clean zone environments*
- *VK462 retains QR listing with cleanroom cover plate installed*
- *Cover plate available in 135°F and 165°F temperature rating*
- *Also listed for use with Mirage-MRI room sprinkler*

Finish	Temp	Part #	IPG	List
Polished Chrome	139°F	23463FA/CR	V211	$149.71
Polished Chrome	165°F	23463FC/CR	V211	$149.71
White	139°F	23463MA/W/CR	V211	$149.71
White	165°F	23463MC/W/CR	V211	$149.71
Ivory	139°F	23463MA/I/CR	V211	$149.71
Ivory	165°F	23463MC/I/CR	V211	$149.71
Black	139°F	23463MA/B/CR	V211	$149.71
Black	165°F	23463MC/B/CR	V211	$149.71

Commercial Cover Plates / Accessories

Domed Cover - PENDENT

VK102-D, 202-D, 614-D, 616-D, 618-D
302-D, 352-D, 353-D & dry concealed spk

Finish	Temp	Part #	IPG	List
Chrome	139°F	12381FA	V214	$70.38
Chrome	165°F	12381FC	V214	$70.38
Painted White	139°F	12381MA/W	V214	$70.38
Painted White	165°F	12381MC/W	V214	$70.38
Painted Ivory	139°F	12381MA/I	V214	$89.42
Painted Ivory	165°F	12381MC/I	V214	$89.42
Painted Black	139°F	12381MA/B	V214	$89.42
Painted Black	165°F	12381MC/B	V214	$89.42
Bright Brass	139°F	12381BA	V214	$89.42
Bright Brass	165°F	12381BC	V214	$89.42

Domed Cover - SIDEWALL

For use with VK630-D
ECLH sidewall sprinkler

Finish	Temp	Part #	IPG	List
Chrome	139°F	13501FA	V214	$70.38
Chrome	165°F	13501FC	V214	$70.38
Painted White	139°F	13501MA/W	V214	$70.38
Painted White	165°F	13501MC/W	V214	$70.38
Painted Ivory	139°F	13501MA/I	V214	$89.42
Painted Ivory	165°F	13501MC/I	V214	$89.42
Painted Black	139°F	13501MA/B	V214	$89.42
Painted Black	165°F	13501MC/B	V214	$89.42

REPLACEMENT Cover Plates - HorizonMirage® (Model B) Commercial Concealed Sprinklers

Model B Replacement Cover

Std Diameter (OD = 2-3/4 in)
Item Price Group V212

Finish	Temp	Part #	List Price
Polished Chrome	165°F	09804FC	$110.51
Painted White	165°F	09804MC/W	$110.51
Brushed Chrome	165°F	09804FC/B	$134.68
Painted Ivory	165°F	09804MC/I	$134.68
Painted Black	165°F	09804MC/B	$134.68
Bright Brass	165°F	09804BC	$134.68

Model B Replacement Cover

Large Diameter (OD = 3-5/16 in)
Item Price Group V212

Finish	Temp	Part #	List Price
Polished Chrome	139°F	11697FA	$110.51
Polished Chrome	165°F	11697FC	$110.51
Painted White	139°F	11697MA/W	$110.51
Painted White	165°F	11697MC/W	$110.51
Brushed Chrome	139°F	11697FA/B	$134.68
Brushed Chrome	165°F	11697FC/B	$134.68
Painted Ivory	139°F	11697MA/I	$134.68
Painted Ivory	165°F	11697MC/I	$134.68
Painted Black	139°F	11697MA/B	$134.68
Painted Black	165°F	11697MC/B	$134.68
Bright Brass	139°F	11697BA	$134.68
Bright Brass	165°F	11697BC	$134.68

Stainless Steel Cover Plates

Diameter = 2-3/4 "

*For use with VK462, VK4621 and VK494***

Thread On (2 slit base)

Finish	Temp	Part #	IPG	List
Stainless Steel	139°F	23193A	V192	$208.51
Stainless Steel	165°F	23193C	V192	$208.51

Push On (6 slit base)

Finish	Temp	Part #	IPG	List
Stainless Steel	139°F	23455A	V192	$208.51
Stainless Steel	165°F	23455C	V192	$208.51

Diameter = 3-5/16"

*For use with VK462, VK4621 and VK494***

Thread On (2 slit base)

Finish	Temp	Part #	IPG	List
Stainless Steel	139°F	23183A	V192	$208.51
Stainless Steel	165°F	23183C	V192	$208.51

Push On (6 slit base)

Finish	Temp	Part #	IPG	List
Stainless Steel	139°F	23473A	V192	$208.51
Stainless Steel	165°F	23473C	V192	$208.51

For use with VK538

Finish	Temp	Part #	IPG	List
Stainless Steel	139°F	21878A	V192	$208.51
Stainless Steel	165°F	21878C	V192	$208.51

** Cover plates are ordered separately. Cover plates also available in custom finishes (see page F-8)*

** VK494 to be used with 139°F temperature-rated cover plate only.

Residential Domed Cover

Freedom® Residential Domed Concealed Pendent Sprinklers

Chrome	139°F	12207FA	V214	$130.06
White	139°F	12207MA/W	V214	$70.38
Ivory	139°F	12207MA/I	V214	$89.42
Black	139°F	12207MA/B	V214	$89.42
Bright Brass	139°F	12207BA	V214	$89.42
Brushed Brass	139°F	12207BA/B	V214	$89.42
Antique Brass	139°F	12207BA/A	V214	$89.42
Antique Copper	139°F	12207EA/B	V214	$89.42

VK480 / VK490 / VK680 / VK481 Cover
Flat Concealed HSW Spk

Diameter = 3-5/16 inches

White	139°F	16207MA/W	V213	$65.61
Ivory	139°F	16207MA/I	V213	$78.87
Black	139°F	16207MA/B	V213	$78.87

Model B Replacement Cover

For use with obsolete residential concealed sprinkler (VK425)

Chrome	139°F	10786FA	V212	$110.51
Painted White	139°F	10786MA/W	V212	$110.51
Brushed Chrome	139°F	10786FA/B	V212	$134.68
Painted Ivory	139°F	10786MA/I	V212	$134.68
Painted Black	139°F	10786MA/B	V212	$134.68
Bright Brass	139°F	10786BA	V212	$134.68

Ceiling Rings for Flush-Style Pendent Sprinklers

Replacement Ceiling Rings
VK478 - Commercial Flush Pendent Sprinkler
VK476 - Residential Flush PendentSprinkler

VK476 and VK478 sprinklers include ceiling ring standard with the sprinkler at no extra cost. The ceiling rings below are offered separately for service and maintenance requirements.

Finish	Part #	IPG	List Price
Painted White	16580M/W	V185	$24.30
RAL9010 / Pure White	16580M/RAL9010	V185	$24.30

Ceiling Ring[1] for Model H-1 Flush Sprinkler

Finish	Type	Part #	IPG	List Price
Outside Diameter = 2-11/16 inches				
Chrome	Push	07027F	V185	$13.74
Chrome	Thread	06919BF	V128	$13.38
Painted White	Push	07027M/W	V185	$14.44
Painted White	Thread	06919BM/W	V128	$14.03
Outside Diameter = 3 in. (push on), 3-1/4 in. (thread on)				
Chrome	Push	07626F	V185	$14.03
Chrome	Thread	06905BF	V128	$22.73
Painted White	Push	07626M/W	V185	$30.50
Painted White	Thread	06905BM/W	V128	$23.31

(1) Ceiling rings for Horizon Model H-1 flush pendent sprinklers (VK402) are sold separately.

Section I
Spray Nozzles

TABLE OF CONTENTS

Model E Spray Nozzles, Blow Off Plugs, Model EM, Model EM Dust Cover, Open Window Sprinklers I-1
Frame Style Spray Nozzles, Model A/B/C/D Spray Nozzles, Plastic Dust Covers I-2

Notes

1. Refer to Viking technical data pages for complete product specifications. You may print or download technical data by visiting www.vikinggroupinc.com.
2. List prices effective May 10, 2025. Supersedes July 2022 list price book.
3. All sales by Viking are subject to the Terms & Conditions found on the last page of this book.

DESCRIPTION	SPRAY ANGLE	PART NUMBER	LIST PRICE (each) Brass	LIST PRICE (each) Nickel
Finish Suffix[1]			A	J
MODEL E SPRAY NOZZLE	1/2" / 15mm NPT			
VK810				
K=7.2 (10,4)	65°	12867	$213.01	$304.36
K=5.6 (8,1)	65°	12868	$213.01	$304.36
K=4.1 (5,9)	65°	12869	$213.01	$304.36
K=3.2 (4,6)	65°	12870	$213.01	$304.36
K=2.3 (3,3)	65°	12871	$213.01	$304.36
K=1.8 (2,6)	65°	12872	$213.01	$304.36
K=1.2 (1,7)	65°	12873	$213.01	$304.36
VK811				
K=7.2 (10,4)	80°	12874	$213.01	$304.36
K=5.6 (8,1)	80°	12875	$213.01	$304.36
K=4.1 (5,9)	80°	12876	$213.01	$304.36
K=3.2 (4,6)	80°	12877	$213.01	$304.36
K=2.3 (3,3)	80°	12878	$213.01	$304.36
K=1.8 (2,6)	80°	12879	$213.01	$304.36
K=1.2 (1,7)	80°	12880	$213.01	$304.36
VK812				
K=7.2 (10,4)	95°	12881	$213.01	$304.36
K=5.6 (8,1)	95°	12882	$213.01	$304.36
K=4.1 (5,9)	95°	12883	$213.01	$304.36
K=3.2 (4,6)	95°	12884	$213.01	$304.36
K=2.3 (3,3)	95°	12885	$213.01	$304.36
K=1.8 (2,6)	95°	12886	$213.01	$304.36
K=1.2 (1,7)	95°	12887	$213.01	$304.36
VK813				
K=7.2 (10,4)	110°	12888	$213.01	$304.36
K=5.6 (8,1)	110°	12889	$213.01	$304.36
K=4.1 (5,9)	110°	12890	$213.01	$304.36
K=3.2 (4,6)	110°	12891	$213.01	$304.36
K=2.3 (3,3)	110°	12892	$213.01	$304.36
K=1.8 (2,6)	110°	12893	$213.01	$304.36
K=1.2 (1,7)	110°	12894	$213.01	$304.36
VK814				
K=7.2 (10,4)	125°	12895	$213.01	$304.36
K=5.6 (8,1)	125°	12896	$213.01	$304.36
K=4.1 (5,9)	125°	12897	$213.01	$304.36
K=3.2 (4,6)	125°	12898	$213.01	$304.36
K=2.3 (3,3)	125°	12899	$213.01	$304.36
K=1.8 (2,6)	125°	12900	$213.01	$304.36
K=1.2 (1,7)	125°	12901	$213.01	$304.36
VK815				
K=7.2 (10,4)	140°	12902	$213.01	$304.36
K=5.6 (8,1)	140°	12903	$213.01	$304.36
K=4.1 (5,9)	140°	12904	$213.01	$304.36
K=3.2 (4,6)	140°	12905	$213.01	$304.36
K=2.3 (3,3)	140°	12906	$213.01	$304.36
K=1.8 (2,6)	140°	12907	$213.01	$304.36
K=1.2 (1,7)	140°	12908	$213.01	$304.36
VK816				
K=7.2 (10,4)	160°	12909	$213.01	$304.36
K=5.6 (8,1)	160°	12910	$213.01	$304.36
K=4.1 (5,9)	160°	12911	$213.01	$304.36
K=3.2 (4,6)	160°	12912	$213.01	$304.36
K=2.3 (3,3)	160°	12913	$213.01	$304.36
K=1.8 (2,6)	160°	12914	$213.01	$304.36
K=1.2 (1,7)	160°	12915	$213.01	$304.36
VK817				
K=7.2 (10,4)	180°	12916	$213.01	$304.36
K=5.6 (8,1)	180°	12917	$213.01	$304.36
K=4.1 (5,9)	180°	12918	$213.01	$304.36
K=3.2 (4,6)	180°	12919	$213.01	$304.36
K=2.3 (3,3)	180°	12920	$213.01	$304.36
K=1.8 (2,6)	180°	12921	$213.01	$304.36
K=1.2 (1,7)	180°	12922	$213.01	$304.36
	OPEN=Z			
IPG V216				

DESCRIPTION	SIZE	PART NUMBER	LIST PRICE (each)
Blow Off Plug Use with Model E Spray Nozzles **Packaged 10 plugs per bag**	Kfactor		Price Per Bag
	1.2K	13161	$45.19
	1.8K	13161	$45.19
	2.3K	13161	$45.19
	3.2K	13159	$45.19
	4.1K	13160	$45.19
	5.6K	13161	$45.19
	7.2K	13162	$45.19
IPG V216			

LOW PRESSURE MODEL EM SPRAY NOZZLE[1] VdS Approved	Spray Angle		LIST PRICE (each) Brass A	LIST PRICE (each) Nickel J
K=0.8 (12 LPM/Bar^1/2)	125°	13633	$242.06	$345.52
K=0.5 (7 LPM/Bar^1/2)	95°	13872	$242.06	$345.52
	OPEN=Z			
IPG V216				

DUST COVER MODEL EM SPRAY NOZZLE			LIST PRICE (each)
	Stainless Steel	13632	$264.66

DESCRIPTION	MODEL NUMBER (SIN)	PART NUMBER	LIST PRICE (each)
Open Window Sprinkler Model C-1 **180° Flat Spray Pattern**	Model No. (SIN)		
Brass	Thread 1/2" NPT		
K=1.5 (2,1)	VK790	01320BA	$134.02
K=2.1 (3,0)	VK791	01321BA	$134.02
K=3.0 (4,3)	VK792	01322BA	$134.02
K=4.3 (6,2)	VK793	01323BA	$134.02
K=5.8 (8,4)	VK794	01324BA	$142.27
	Thread 3/4" NPT		
K=7.3 (10,5)	VK795	01325BA	$148.32
K=8.1 (11,7)	VK796	01326BA	$148.32
Chrome	Thread 1/2" NPT		
K=1.5 (2,1)	VK790	01320BF	$153.80
K=2.1 (3,0)	VK791	01321BF	$153.80
K=3.0 (4,3)	VK792	01322BF	$153.80
K=4.3 (6,2)	VK793	01323BF	$153.80
K=5.8 (8,4)	VK794	01324BF	$160.29
	Thread 3/4" NPT		
K=7.3 (10,5)	VK795	01325BF	$168.06
K=8.1 (11,7)	VK796	01326BF	$168.06
IPG V217			

[1] Add the desired finish suffix to the base part number.

DESCRIPTION	SPRAY ANGLE	MODEL NUMBER (SIN)	PART NUMBER	LIST PRICE (each)
SPRAY NOZZLE [2] Complete with body and insert 1/2" / 15mm		Brass		
Model A2				
K=1.2 (1,7)	30°	VK740	05133AAJ	$260.94
K=1.2 (1,7)	60°	VK741	05133AAK	$260.94
K=1.2 (1,7)	90°	VK742	05133AAL	$260.94
K=1.4 (2,0)	140°	VK744	05133AAN	$260.94
Model A2X				
K=2.0 (2,9)	30°	VK750	05134AAJ	$260.94
K=2.0 (2,9)	60°	VK751	05134AAK	$260.94
K=2.0 (2,9)	90°	VK752	05134AAL	$260.94
K=2.2 (3,2)	120°	VK753	05134AAM	$260.94
K=2.2 (3,2)	140°	VK754	05134AAN	$260.94
Model B2				
K=2.8 (4,0)	30°	VK760	05135AAJ	$260.94
K=2.8 (4,0)	60°	VK761	05135AAK	$260.94
K=2.8 (4,0)	90°	VK762	05135AAL	$260.94
K=3.3 (4,8)	120°	VK763	05135AAM	$260.94
K=3.3 (4,8)	140°	VK764	05135AAN	$260.94
Model C2				
K=3.3 (4,9)	30°	VK770	19505AJ	$356.91
K=3.3 (4,9)	60°	VK771	19505AK	$364.31
K=3.8 (5,5)	90°	VK772	19505AL	$358.50
K=3.7 (5,6)	120°	VK773	19505AM	$358.13
K=3.7 (5,6)	140°	VK774	19505AN	$362.70
Model D2				
K=4.3 (6,8)	30°	VK780	19506AJ	$338.90
K=4.8 (6,8)	60°	VK781	19506AK	$345.93
K=5.0 (7,2)	90°	VK782	19506AL	$340.41
K=4.9 (7,5)	120°	VK783	19506AM	$340.06
K=4.9 (7,5)	140°	VK784	19506AN	$344.40
		Nickel		
Model A2				
K=1.2 (1,7)	30°	VK740	05133AJJ	$338.61
K=1.2 (1,7)	60°	VK741	05133AJK	$338.61
K=1.2 (1,7)	90°	VK742	05133AJL	$338.61
K=1.4 (2,0)	120°	VK743	05133AJM	$338.61
K=1.4 (2,0)	140°	VK744	05133AJN	$338.61
Model A2X				
K=2.0 (2,9)	30°	VK750	05134AJJ	$338.61
K=2.0 (2,9)	60°	VK751	05134AJK	$338.61
K=2.0 (2,9)	90°	VK752	05134AJL	$338.61
K=2.2 (3,2)	120°	VK753	05134AJM	$338.61
K=2.2 (3,2)	140°	VK754	05134AJN	$338.61
Model B2				
K=2.8 (4,0)	30°	VK760	05135AJJ	$338.61
K=2.8 (4,0)	60°	VK761	05135AJK	$338.61
K=2.8 (4,0)	90°	VK762	05135AJL	$338.61
K=3.3 (4,8)	120°	VK763	05135AJM	$338.61
K=3.3 (4,8)	140°	VK764	05135AJN	$338.61
Model C2				
K=3.3 (4,9)	30°	VK770	19505JJ	$504.78
K=3.3 (4,9)	60°	VK771	19505JK	$512.19
K=3.8 (5,5)	90°	VK772	19505JL	$506.40
K=3.7 (5,6)	120°	VK773	19505JM	$506.01
K=3.7 (5,6)	140°	VK774	19505JN	$510.58
Model D2				
K=4.3 (6,8)	30°	VK780	19506JJ	$479.31
K=4.8 (6,8)	60°	VK781	19506JK	$761.57
K=5.0 (7,2)	90°	VK782	19506JL	$480.85
K=4.9 (7,5)	120°	VK783	19506JM	$480.48
IPG V219 K=4.9 (7,5)	140°	VK784	19506JN	$484.81

DESCRIPTION	SPRAY ANGLE	PART NUMBER	LIST PRICE (ea) Brass	LIST PRICE (ea) Black PTFE
	Finish Suffix[3]		A	N
FRAME STYLE SPRAY NOZZLE	1/2" / 15mm NPT			
1/2" / 15mm K=5.6 (81)	60°	21365	$111.50	$129.39
	90°	21366	$111.50	$129.39
	120°	21367	$111.50	$129.39
	150°	21368	$111.50	$129.39
7/16" / --- K=4.2 (60)	60°	21369	$118.19	$137.17
	90°	21370	$118.19	$137.17
	120°	21371	$118.19	$137.17
	150°	21372	$118.19	$137.17
3/8" / 10mm K=2.8 (40)	60°	21373	$118.19	$137.17
	90°	21374	$118.19	$137.17
	120°	21375	$118.19	$137.17
	150°	21376	$118.19	$137.17
5/16" / --- K=1.9 (27)	60°	21377	$118.19	$137.17
	90°	21378	$118.19	$137.17
	120°	21379	$118.19	$131.82
	150°	21380	$118.19	$137.17
1/4" / --- K=1.4 (20)	60°	21381	$118.19	$137.17
	90°	21382	$118.19	$137.17
	120°	21383	$118.19	$137.17
	150°	21384	$118.19	$137.17
	Available Temperatures (°F/°C): 135°/57°=A, 155°/68°=B, 175°/79°=D, 200°/93°=E, 286°/141°=G, OPEN=Z			
V218				

Add desired temperature and finish suffix to the base part number.

PLASTIC DUST COVER FOR SPRAY NOZZLES IPG V219	LIST PRICE (each)		PART NUMBER	LIST PRICE (each)
	A2	-	02409A	$3.87
	A2X	-	02409A	$3.87
	B2	-	02409A	$3.87
	C2	-	02410A	$3.87
	D2	-	02410A	$3.87

[2] For installation of Model A2, A2X, B2, C2 and D2 spray nozzles, use standard crescent wrench.
[3] Add the desired finished suffix to the base part number.

TABLE OF CONTENTS

Easy Riser® System L-1
Alarm Check Valve / Trim L-2
Special Valves and Trim (Halar® coated valves, brass trim, etc.) L-3
Components and Accessories L-4
Alarm Devices L-5
EasyPac® Riser Assemblies (L.2) – Residential, Commercial, & Floor Control ..... L-6 – L-17

Notes

1. Refer to Viking technical data pages for complete product specifications. You may print or download technical data by visiting www.vikinggroupinc.com.
2. List prices effective May 10, 2025. Supersedes July 2022 list price book.
3. All sales by Viking are subject to the Terms & Conditions found on the last page of this book.

Easy Riser® is a registered trademark of The Viking Corporation
EasyPac® is a registered trademark of The Viking Corporation

Model F-1 Easy Riser® System

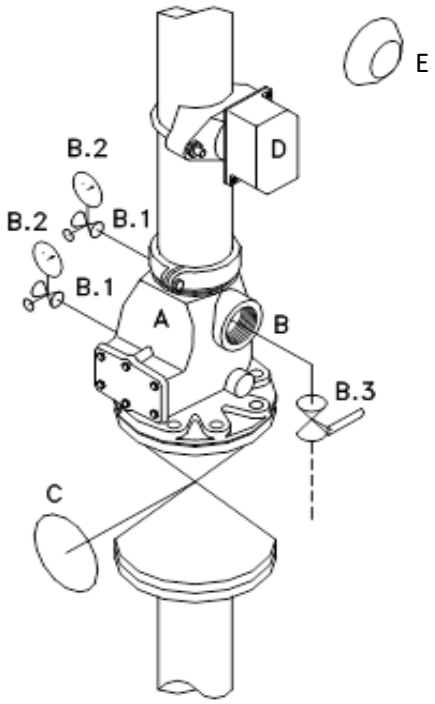

Description
A - Model F-1 Easy Riser® Swing Check Valve
B - Model F-1 Easy Riser® Trim Including:
B.1 - Side Outlet Globe Valve for Gauges
B.2 - Water Gauge
B.3 - Ball Valve
C - Water Supply Control Valve
D - Waterflow Indicator
E - Electric Alarm Bell

** Trims include indented items immediately following.*

UL Listed and FM Approved with 300 PSI (20.7 bar) maximum working pressure

Flange / Flange (Model F-1) - Easy Riser® Swing Check Valve						
Size	**Valve (only)**		**Loose Trim (galvanized)**		**Valve/Trim (pre-trimmed)**	
IPG	V220		V222		V221	
3"	08505	$1,860.75	07236	$948.97	08505PT	$3,463.65
4"	08508	$1,917.26	07237	$1,003.14	08508PT	$3,574.18
6"	08511	$3,161.20	07237	$1,003.14	08511PT	$4,837.40
Flange / Groove (Model F-1) - Easy Riser® Swing Check Valve						
Size	**Valve (only)**		**Loose Trim (galvanized)**		**Valve/Trim (pre-trimmed)**	
IPG	V220		V222		V221	
3"	08506	$1,578.11	07236	$948.97	08506PT	$3,176.64
4"	08509	$1,624.35	07237	$1,003.14	08509PT	$3,276.72
6"	08512	$2,688.26	07237	$1,003.14	08512PT	$4,357.12
8"	08515	$3,804.99	07237	$1,003.14	08515PT	$6,779.05
Groove / Groove (Model E-1 / F-1) - Easy Riser® Swing Check Valve						
Size	**Valve (only)**		**Loose Trim (galvanized)**		**Valve/Trim (pre-trimmed)**	
IPG	V220		V222		V221	
2-1/2"	07929	$1,341.59	07236	$948.97	07929PT	$2,936.45
3"	08507	$1,341.59	07236	$948.97	08507PT	$2,936.45
4"	08510	$1,341.59	07237	$1,003.14	08510PT	$2,989.59
6"	08513	$2,482.72	07237	$1,003.14	08513PT	$4,148.40
8"	08516	$3,515.89	07237	$1,003.14	08516PT	$6,387.69

** See page L-3 for special valve and trim options, including domestic, brass, and horizontal trim offerings.*

Selected Additional Valves and Components ***(See pages L-4 and L-5 for complete listing)***

In-Line Check Valves

Model K-1 (threaded)

1½"	10659	$1,120.04
2"	10667	$1,294.97

Model L-1 (grooved)

1½"	11054	$1,120.04
2"	11059	$1,294.97

IPG V259

Model M-2 Swing Check Valve

SPRING LOADED

4" / DN100	IPG V220
22550	$658.93

In-Line Check Valve Trim (1-1/2 & 2")

Model K-1 /L-1		IPG V222
1½" and 2"	12960	$378.80

Automatic Ball Drip (Model B-1)

½" / DN15	IPG V226
04292B	$94.93

Model J-1 Alarm Check Valve

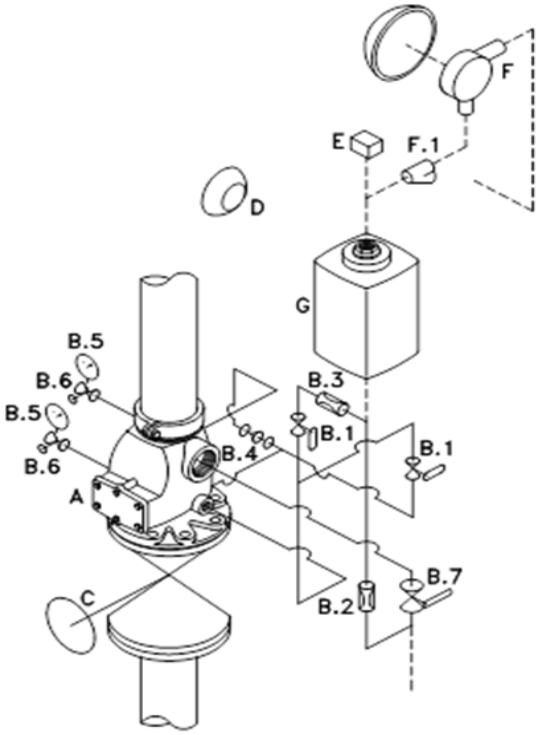

cULus Listed and FM Approved with 300 PSI (20.7 bar) maximum working pressure

Description	
A	Model J-1 Alarm Check Valve
B	Model J-1 Alarm Valve Trim including:
B.1	Alarm Test and Shut-Off Valves
B.2	1/8" / 3mm Restricted Orifice
B.3	7/32" / 5mm Restricted Orifice
B.4	3/4" / DN20 Check Valve
B.5	Water Gauge
B.6	Side Outlet Globe Valve for Gauges
B.7	Ball Valve
C	Water Supply Control Valve
D	Electric Alarm Bell
E	Alarm Pressure Switch
F	Model F-2 Water Motor Alarm including:
F.1	3/4" / DN20 Alarm Line Y Strainer
G	Model C-1 Retarding Chamber (NOT INCLUDED IN TRIM)
H	Circuit Closer Vent Trim (Not Shown)

** Trims include indented items immediately following.*

Flange / Flange (Model J-1) - Alarm Check Valve						
Size	**Valve (only)**		**Loose Trim (galvanized)**		**Valve/Trim (pre-trimmed)**	
IPG	V223		V225		V224	
3"	08235	$3,115.35	08633	$1,865.21	08235PT	$5,599.61
4"	08238	$3,115.35	08634	$1,977.91	08238PT	$5,712.27
6"	08241	$3,894.22	08635	$1,977.91	08241PT	$6,491.18
8"	08244	$5,385.31	08636	$1,977.91	08244PT	$7,982.28
Flange / Groove (Model J-1) - Alarm Check Valve						
Size	**Valve (only)**		**Loose Trim (galvanized)**		**Valve/Trim (pre-trimmed)**	
IPG	V223		V225		V224	
3"	08236	$3,115.35	08633	$1,865.21	08236PT	$5,599.61
4"	08239	$3,115.35	08634	$1,977.91	08239PT	$5,712.27
6"	08242	$3,894.22	08635	$1,977.91	08242PT	$6,491.18
8"	08245	$5,385.31	08636	$1,977.91	08245PT	$7,982.28
Groove / Groove (Model J-1) - Alarm Check Valve						
Size	**Valve (only)**		**Loose Trim (galvanized)**		**Valve/Trim (pre-trimmed)**	
IPG	V223		V225		V224	
3"	08237	$2,941.18	08633	$1,865.21	08237PT	$5,425.44
4"	08240	$2,941.18	08634	$1,977.91	08240PT	$5,538.15
6"	08243	$3,479.13	08635	$1,977.91	08243PT	$6,076.12
8"	08246	$4,801.16	08636	$1,977.91	08246PT	$7,398.13

** See page L-3 for special valve and trim options, including domestic, brass, and horizontal trim offerings.*

Selected Additional Valves and Components ***(See pages L-4 and L-5 for complete listing)***

Model C-1 Retard Chamber (not in trim)

Model C-1	IPG V226
05904B	$1,231.59

Circuit Closer Vent Trim IPG V227

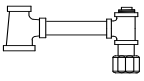

01973A	$248.70
Domestic	
01973AUSA	$331.61

Water Motor Alarm

Model F-2	IPG V226
07862	$1,036.72

Special Valves and Trim

DOMESTIC TRIM (Vertical/Galvanized) - Model J-1 Alarm Check Valve

Size	Trim (loose)	
IPG	V225	
3"	08633USA	$2,486.96
4"	08634USA	$2,638.80
6"	08635USA	$2,638.80
8"	08636USA	$2,746.12

BRASS TRIM - Model E-1/F-1 Easy Riser® System

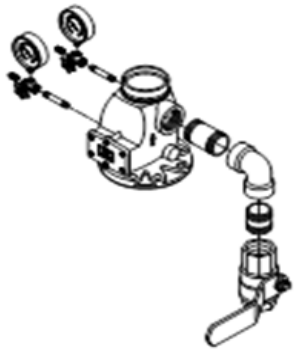

**2-1/2 - 6 inch trim shown*

Size	Trim (loose)	
IPG	V222	
Model K-1/L-1 In-line Check Valve		
1-1/2"	12960-1	$640.48
2"	12960-1	$640.48
Model E-1/F-1 Easy Riser® Valve		
2-1/2"	07236-1	$1,604.32
3"	07236-1	$1,604.32
4"	07237-1	$1,695.89
6"	07237-1	$1,695.89
8"	07237-1	$1,695.89

BRASS TRIM (Vertical) - Model J-1 Alarm Check Valve

Size	Trim (loose)	
IPG	V227	
3"	11428	$3,294.94
4"	11429	$3,844.91
6"	11430	$4,034.75
8"	11431	$4,034.75

**Retard chamber not included in trim (order separately - see page L-4)*

BRASS TRIM (Horizontal) - Model J-1 Alarm Check Valve

Size	Trim (loose)	
IPG	V227	
3"	11432	$3,411.75
4"	11433	$4,039.63
6"	11434	$4,122.41
8"	11435	$4,122.41

**Retard chamber not included in trim (order separately - see page L-4)*

GALVANIZED TRIM (Horizontal) - Model J-1 Alarm Check Valve

Size	Trim (loose)	
IPG	V227	
3"	08763	$2,026.63
4"	08765	$2,078.99
6"	08767	$2,181.92
8"	08769	$2,181.92

**Retard chamber not included in trim (order separately - see page L-4)*

Additional Valves, Trim, and Components

Model D-1 / G-1 Swing Check Valve

cULus Listed and FM Approved with 300 PSI (20.7 bar) maximum working pressure

Size	Flange / Flange		Groove / Groove	
IPG	V220		V220	
2-1/2"			05497C	$940.68
3"			08536	$1,234.73
4"	08538	$2,158.85	08539	$1,049.52
6"	08542	$3,531.32	08543	$2,246.27
8"	08546	$5,821.45	08547	$3,164.32

In-Line Check Valves

Model K-1 (threaded)

1½"	10659	$1,120.04
2"	10667	$1,294.97

Model L-1 (grooved)

1½"	11054	$1,120.04
2"	11059	$1,294.97

IPG V259

In-Line Check Valve Trim (1-1/2" - 2")

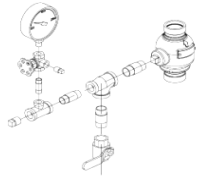

Model L-1 / K-1
12960
$378.80

IPG V222

Model M-2 Swing Check Valve

4" / DN100 — IPG V220
22550 — $658.93
SPRING LOADED

Circuit Closer Vent Trim — IPG V227

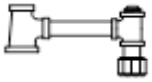

Standard
01973A — $248.70
Domestic
01973AUSA — $189.95

Model C-1 Retard Chamber (not in trim)

Model C-1 — IPG V226
05904B — $1,231.59

Automatic Ball Drip (Model B-1)

½" / DN15 — IPG V226
04292B — $94.93

EPP Alarm Valve Trim — IPG V227

(for use with excess pressure pump)

3" (DN80)	10854	$2,095.83
4" (DN100)	10855	$2,367.68
6" (DN150)	10856	$2,367.68
8" (DN200)	10857	$2,785.51

Accessories (Included in Alarm Valve Trim) - *IPG V226*

Water Gauge

0-300 psi
1/4" VWATERSF
$29.92

IPG SR295

Globe Valve for Gauges

Side Outlet
1/4" 76V-25 $25.26

IPG SR140

In-line Check Valve

3/4"	T480-75	$76.04
1"	T480-0100	$91.20

IPG SR140

Alarm Test/Alarm Shut-Off Valve
Main Drain Valve (ball valve)

size	part no.	list price
1/2"	10355USA	$76.90
1"	10356	$106.25

Restricted Orifice

1/8" / 3mm Restricted Orifice
1/2" / DN15 — 06555A — $53.69

7/32" / 5mm Restricted Orifice
1/2" / DN15 — 06980A — $34.08

3/8" / 9.5mm Restricted Orifice
3/4" / DN20 — 10912 — $47.62

7/16" / 11.1mm Restricted Orifice
3/4" CCC — 12831 — $86.13

Alarm Devices

Alarm Pressure Switch - *IPG SR020*

Range (4-8 psi)

1/2" / DN50

Single SPDT	PS101A	$333.57
Dual SPDT	PS102A	$399.41

** Manufactured by Potter*

Explosion Proof

Dual SPDT	PS10-EX	$2,330.63
Dual SPDT	PS40EX	$2,330.63

** Cenelec approved*

Pressure Adj Access Key

10600	$45.62

Cover Removal Key

10601	$45.62

** Appropriate hex keys included with switches.*

Pressure Supervisory Switch - *IPG SR020*

Explosion Proof

Pressure Adj Access Key

10600	$45.62

Cover Removal Key

10601	$45.62

** Appropriate hex keys included with switches.*

Flow Switch - *SR010*

Waterflow Indicators

(adjustable retard up to 90 sec. - 2 SPDT contacts)

Model VSR

1-2" / DN40	VSRF0100	$465.28
2" / DN50	VSRF0200	$497.44
2½" / DN65	VSRF0250	$497.44
3" / DN80	VSRF0300	$497.44
3½" / DN90	VSRF0350	$497.44
4" / DN100	VSRF0400	$497.44
5" / DN125	VSRF0500	$497.44
6" / DN150	VSRF0600	$497.44
8" / DN200	VSRF0800	$555.34

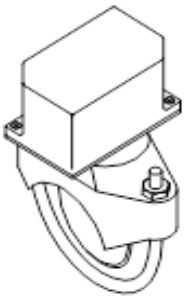

Water Motor Alarm and Accessories - *IPG V226*

Water Motor Alarm

Model F-2

07862	$1,036.72

Closure Plate

05820B	$211.59

Adjustable Shaft

(wall thickness up to 30-1/4 in / 768 mm)

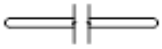

03312B	$203.02

Alarm Line Y Strainer

3/4 " (DN20)

01489A	$308.71

Extension Cup

05957B	$169.28

EasyPac™ Residential Riser Assemblies

Basic (w/ ball valve)	TESTanDRAIN®	TESTanDRAIN® & PRV

Features and Benefits of all EasyPac™ Riser Assemblies

- Assembled in the United States.
- Made with UL listed and FM approved components.
- Field replaceable parts for ease of service.
- Fabricated steel riser body with black powder coat finish.
- Compact, lightweight design for easy installation.
- Built-in test port allows hydrostatic testing w/out draining system.
- Pressure rating: 250 PSI max water working pressure.
- Includes Potter® VSR flow switch.

RESIDENTIAL - Basic (with ball valve)

Size	Part #	IPG	List Price
Groove x Groove (schedule 10)			
1"	15243	V263	$2,795.24
1-1/4"	14841	V263	$1,433.39
1-1/2"	14843	V263	$1,530.43
2"	14845	V263	$1,558.87
Thread x Groove (schedule 40)			
1-1/4"	14905	V263	$1,468.32
1-1/2"	14849	V263	$1,542.78
2"	14846	V263	$1,569.70
Thread x Thread (schedule 40)			
1"	15226	V263	$1,434.91
1-1/4"	14840	V263	$1,435.48
1-1/2"	14842	V263	$1,534.26
2"	14844	V263	$1,564.23

RESIDENTIAL (with TESTanDRAIN®)

Size	Orifice Size	Part #	IPG	List Price
Groove x Groove (schedule 10)				
1"	3/8" (2.8 K)	15244A	V263	$2,370.52
1"	7/16" (4.2 K)	15244B	V263	$2,370.52
1"	1/2" (5.6 K)	15244C	V263	$2,370.52
1"	17/32" (8.0 K)	15244D	V263	$2,370.52
1-1/4"	3/8" (2.8 K)	15231A	V263	$2,416.94
1-1/4"	7/16" (4.2 K)	15231B	V263	$2,416.94
1-1/4"	1/2" (5.6 K)	15231C	V263	$2,416.94
1-1/4"	17/32" (8.0 K)	15231D	V263	$2,416.94
1-1/2"	3/8" (2.8 K)	15237A	V263	$2,420.39
1-1/2"	7/16" (4.2 K)	15237B	V263	$2,420.39
1-1/2"	1/2" (5.6 K)	15237C	V263	$2,420.39
1-1/2"	17/32" (8.0 K)	15237D	V263	$2,420.39
2"	3/8" (2.8 K)	15242A	V263	$2,202.07
2"	7/16" (4.2 K)	15242B	V263	$2,202.07
2"	1/2" (5.6 K)	15242C	V263	$2,202.07
2"	17/32" (8.0 K)	15242D	V263	$2,202.07
Thread x Thread (schedule 40)				
1"	3/8" (2.8 K)	15227A	V263	$2,310.43
1"	7/16" (4.2 K)	15227B	V263	$2,310.43
1"	1/2" (5.6 K)	15227C	V263	$2,310.43
1"	17/32" (8.0 K)	15227D	V263	$2,310.43
1-1/4"	3/8" (2.8 K)	15229A	V263	$2,419.00
1-1/4"	7/16" (4.2 K)	15229B	V263	$2,419.00
1-1/4"	1/2" (5.6 K)	15229C	V263	$2,419.00
1-1/4"	17/32" (8.0 K)	15229D	V263	$2,419.00
1-1/2"	3/8" (2.8 K)	15235A	V263	$2,424.24
1-1/2"	7/16" (4.2 K)	15235B	V263	$2,424.24
1-1/2"	1/2" (5.6 K)	15235C	V263	$2,424.24
1-1/2"	17/32" (8.0 K)	15235D	V263	$2,424.24
2"	3/8" (2.8 K)	15241A	V263	$2,207.39
2"	7/16" (4.2 K)	15241B	V263	$2,207.39
2"	1/2" (5.6 K)	15241C	V263	$2,207.39
2"	17/32" (8.0 K)	15241D	V263	$2,207.39

Size	Orifice Size	Part #	IPG	List Price
Thread x Groove (schedule 40)				
1-1/4"	3/8" (2.8 K)	15233A	V263	$2,452.59
1-1/4"	7/16" (4.2 K)	15233B	V263	$2,452.59
1-1/4"	1/2" (5.6 K)	15233C	V263	$2,452.59
1-1/4"	17/32" (8.0 K)	15233D	V263	$2,452.59
1-1/2"	3/8" (2.8 K)	15239A	V263	$2,432.72
1-1/2"	7/16" (4.2 K)	15239B	V263	$2,432.72
1-1/2"	1/2" (5.6 K)	15239C	V263	$2,432.72
1-1/2"	17/32" (8.0 K)	15239D	V263	$2,432.72
2"	3/8" (2.8 K)	15246A	V263	$2,216.54
2"	7/16" (4.2 K)	15246B	V263	$2,216.54
2"	1/2" (5.6 K)	15246C	V263	$2,216.54
2"	17/32" (8.0 K)	15246D	V263	$2,216.54

TESTanDRAIN® is a registered trademark of AGF Manufacturing, Inc.

RESIDENTIAL (with TESTanDRAIN® and PRV)											
Size	Orifice Size	PRV[1]	Part #	IPG	List Price	Size	Orifice Size	PRV[1]	Part #	IPG	List Price
Groove x Groove (schedule 10)						Thread x Groove (schedule 10)					
1"	3/8" (2.8 K)	175	15245A175	V263	$3,105.21	N/A					
1"	3/8" (2.8 K)	205	15245A200	V263	$3,105.21						
1"	3/8" (2.8 K)	250	15245A300	V263	$3,105.21						
1"	7/16" (4.2 K)	175	15245B175	V263	$3,105.21						
1"	7/16" (4.2 K)	205	15245B200	V263	$3,105.21						
1"	7/16" (4.2 K)	250	15245B300	V263	$3,105.21						
1"	1/2" (5.6 K)	175	15245C175	V263	$3,105.21						
1"	1/2" (5.6 K)	205	15245C200	V263	$3,105.21						
1"	1/2" (5.6 K)	250	15245C300	V263	$3,105.21						
1"	17/32" (8.0 K)	175	15245D175	V263	$3,105.21						
1"	17/32" (8.0 K)	205	15245D200	V263	$3,105.21						
1"	17/32" (8.0 K)	250	15245D300	V263	$3,105.21						
1-1/4"	3/8" (2.8 K)	175	15232A175	V263	$2,685.17	1-1/4"	3/8" (2.8 K)	175	15234A175	V263	$2,720.79
1-1/4"	3/8" (2.8 K)	205	15232A200	V263	$2,685.17	1-1/4"	3/8" (2.8 K)	205	15234A200	V263	$2,720.79
1-1/4"	3/8" (2.8 K)	250	15232A300	V263	$2,685.17	1-1/4"	3/8" (2.8 K)	250	15234A300	V263	$2,720.79
1-1/4"	7/16" (4.2 K)	175	15232B175	V263	$2,685.17	1-1/4"	7/16" (4.2 K)	175	15234B175	V263	$2,720.79
1-1/4"	7/16" (4.2 K)	205	15232B200	V263	$2,685.17	1-1/4"	7/16" (4.2 K)	205	15234B200	V263	$2,720.79
1-1/4"	7/16" (4.2 K)	250	15232B300	V263	$2,685.17	1-1/4"	7/16" (4.2 K)	250	15234B300	V263	$2,720.79
1-1/4"	1/2" (5.6 K)	175	15232C175	V263	$2,685.17	1-1/4"	1/2" (5.6 K)	175	15234C175	V263	$2,720.79
1-1/4"	1/2" (5.6 K)	205	15232C200	V263	$2,685.17	1-1/4"	1/2" (5.6 K)	205	15234C200	V263	$2,720.79
1-1/4"	1/2" (5.6 K)	250	15232C300	V263	$2,685.17	1-1/4"	1/2" (5.6 K)	250	15234C300	V263	$2,720.79
1-1/4"	17/32" (8.0 K)	175	15232D175	V263	$2,685.17	1-1/4"	17/32" (8.0 K)	175	15234D175	V263	$2,720.79
1-1/4"	17/32" (8.0 K)	205	15232D200	V263	$2,685.17	1-1/4"	17/32" (8.0 K)	205	15234D200	V263	$2,720.79
1-1/4"	17/32" (8.0 K)	250	15232D300	V263	$2,685.17	1-1/4"	17/32" (8.0 K)	250	15234D300	V263	$2,720.79
1-1/2"	3/8" (2.8 K)	175	15238A175	V263	$2,688.62	1-1/2"	3/8" (2.8 K)	175	15240A175	V263	$2,700.94
1-1/2"	3/8" (2.8 K)	205	15238A200	V263	$2,688.62	1-1/2"	3/8" (2.8 K)	205	15240A200	V263	$2,700.94
1-1/2"	3/8" (2.8 K)	250	15238A300	V263	$2,688.62	1-1/2"	3/8" (2.8 K)	250	15240A300	V263	$2,700.94
1-1/2"	7/16" (4.2 K)	175	15238B175	V263	$2,688.62	1-1/2"	7/16" (4.2 K)	175	15240B175	V263	$2,700.94
1-1/2"	7/16" (4.2 K)	205	15238B200	V263	$2,688.62	1-1/2"	7/16" (4.2 K)	205	15240B200	V263	$2,700.94
1-1/2"	7/16" (4.2 K)	250	15238B300	V263	$2,688.62	1-1/2"	7/16" (4.2 K)	250	15240B300	V263	$2,700.94
1-1/2"	1/2" (5.6 K)	175	15238C175	V263	$2,688.62	1-1/2"	1/2" (5.6 K)	175	15240C175	V263	$2,700.94
1-1/2"	1/2" (5.6 K)	205	15238C200	V263	$2,688.62	1-1/2"	1/2" (5.6 K)	205	15240C200	V263	$2,700.94
1-1/2"	1/2" (5.6 K)	250	15238C300	V263	$2,688.62	1-1/2"	1/2" (5.6 K)	250	15240C300	V263	$2,700.94
1-1/2"	17/32" (8.0 K)	175	15238D175	V263	$2,688.62	1-1/2"	17/32" (8.0 K)	175	15240D175	V263	$2,700.94
1-1/2"	17/32" (8.0 K)	205	15238D200	V263	$2,688.62	1-1/2"	17/32" (8.0 K)	205	15240D200	V263	$2,700.94
1-1/2"	17/32" (8.0 K)	250	15238D300	V263	$2,688.62	1-1/2"	17/32" (8.0 K)	250	15240D300	V263	$2,700.94
2"	3/8" (2.8 K)	175	14900A175	V263	$2,747.79	2"	3/8" (2.8 K)	175	15247A175	V263	$2,488.88
2"	3/8" (2.8 K)	205	14900A200	V263	$2,747.79	2"	3/8" (2.8 K)	205	15247A200	V263	$2,488.88
2"	3/8" (2.8 K)	250	14900A300	V263	$2,747.79	2"	3/8" (2.8 K)	250	15247A300	V263	$2,488.88
2"	7/16" (4.2 K)	175	14900B175	V263	$2,747.79	2"	7/16" (4.2 K)	175	15247B175	V263	$2,488.88
2"	7/16" (4.2 K)	205	14900B200	V263	$2,747.79	2"	7/16" (4.2 K)	205	15247B200	V263	$2,488.88
2"	7/16" (4.2 K)	250	14900B300	V263	$2,747.79	2"	7/16" (4.2 K)	250	15247B300	V263	$2,488.88
2"	1/2" (5.6 K)	175	14900C175	V263	$2,747.79	2"	1/2" (5.6 K)	175	15247C175	V263	$2,488.88
2"	1/2" (5.6 K)	205	14900C200	V263	$2,747.79	2"	1/2" (5.6 K)	205	15247C200	V263	$2,488.88
2"	1/2" (5.6 K)	250	14900C300	V263	$2,747.79	2"	1/2" (5.6 K)	250	15247C300	V263	$2,488.88
2"	17/32" (8.0 K)	175	14900D175	V263	$2,747.79	2"	17/32" (8.0 K)	175	15247D175	V263	$2,488.88
2"	17/32" (8.0 K)	205	14900D200	V263	$2,747.79	2"	17/32" (8.0 K)	205	15247D200	V263	$2,488.88
2"	17/32" (8.0 K)	250	14900D300	V263	$2,747.79	2"	17/32" (8.0 K)	250	15247D300	V263	$2,488.88

(1) Refers to factory pressure setting (psi) of pressure relief valve (PRV).

TESTanDRAIN® is a registered trademark of AGF Manufacturing, Inc.

Residential (with TESTanDRAIN® and PRV)					
Size	**Orifice Size**	**PRV[1]**	**Part #**	**IPG**	**List Price**
Thread x Thread (schedule 40)					
1"	3/8" (2.8 K)	175	15228A175	V263	$2,578.65
1"	3/8" (2.8 K)	205	15228A200	V263	$2,578.65
1"	3/8" (2.8 K)	250	15228A300	V263	$2,578.65
1"	7/16" (4.2 K)	175	15228B175	V263	$2,578.65
1"	7/16" (4.2 K)	205	15228B200	V263	$2,578.65
1"	7/16" (4.2 K)	250	15228B300	V263	$2,578.65
1"	1/2" (5.6 K)	175	15228C175	V263	$2,578.65
1"	1/2" (5.6 K)	205	15228C200	V263	$2,578.65
1"	1/2" (5.6 K)	250	15228C300	V263	$2,578.65
1"	17/32" (8.0 K)	175	15228D175	V263	$2,578.65
1"	17/32" (8.0 K)	205	15228D200	V263	$2,578.65
1"	17/32" (8.0 K)	250	15228D300	V263	$2,578.65
1-1/4"	3/8" (2.8 K)	175	15230A175	V263	$2,687.22
1-1/4"	3/8" (2.8 K)	205	15230A200	V263	$2,687.22
1-1/4"	3/8" (2.8 K)	250	15230A300	V263	$2,687.22
1-1/4"	7/16" (4.2 K)	175	15230B175	V263	$2,687.22
1-1/4"	7/16" (4.2 K)	205	15230B200	V263	$2,687.22
1-1/4"	7/16" (4.2 K)	250	15230B300	V263	$2,687.22
1-1/4"	1/2" (5.6 K)	175	15230C175	V263	$2,687.22
1-1/4"	1/2" (5.6 K)	205	15230C200	V263	$2,687.22
1-1/4"	1/2" (5.6 K)	250	15230C300	V263	$2,687.22
1-1/4"	17/32" (8.0 K)	175	15230D175	V263	$2,687.22
1-1/4"	17/32" (8.0 K)	205	15230D200	V263	$2,687.22
1-1/4"	17/32" (8.0 K)	250	15230D300	V263	$2,687.22
1-1/2"	3/8" (2.8 K)	175	15236A175	V263	$2,692.44
1-1/2"	3/8" (2.8 K)	205	15236A200	V263	$2,692.44
1-1/2"	3/8" (2.8 K)	250	15236A300	V263	$2,692.44
1-1/2"	7/16" (4.2 K)	175	15236B175	V263	$2,692.44
1-1/2"	7/16" (4.2 K)	205	15236B200	V263	$2,692.44
1-1/2"	7/16" (4.2 K)	250	15236B300	V263	$2,692.44
1-1/2"	1/2" (5.6 K)	175	15236C175	V263	$2,692.44
1-1/2"	1/2" (5.6 K)	205	15236C200	V263	$2,692.44
1-1/2"	1/2" (5.6 K)	250	15236C300	V263	$2,692.44
1-1/2"	17/32" (8.0 K)	175	15236D175	V263	$2,692.44
1-1/2"	17/32" (8.0 K)	205	15236D200	V263	$2,692.44
1-1/2"	17/32" (8.0 K)	250	15236D300	V263	$2,692.44
2"	3/8" (2.8 K)	175	14901A175	V263	$2,766.18
2"	3/8" (2.8 K)	205	14901A200	V263	$2,766.18
2"	3/8" (2.8 K)	250	14901A300	V263	$2,766.18
2"	7/16" (4.2 K)	175	14901B175	V263	$2,766.18
2"	7/16" (4.2 K)	205	14901B200	V263	$2,766.18
2"	7/16" (4.2 K)	250	14901B300	V263	$2,766.18
2"	1/2" (5.6 K)	175	14901C175	V263	$2,766.18
2"	1/2" (5.6 K)	205	14901C200	V263	$2,766.18
2"	1/2" (5.6 K)	250	14901C300	V263	$2,766.18
2"	17/32" (8.0 K)	175	14901D175	V263	$2,766.18
2"	17/32" (8.0 K)	205	14901D200	V263	$2,766.18
2"	17/32" (8.0 K)	250	14901D300	V263	$2,766.18

(1) Refers to factory pressure setting (psi) of pressure relief valve (PRV).

TESTanDRAIN® is a registered trademark of AGF Manufacturing, Inc.

EasyPac™ COMMERCIAL Riser Assemblies

Basic (w/ ball valve)	TESTanDRAIN®	TESTanDRAIN® & PRV

Features and Benefits of all EasyPac™ Riser Assemblies

- Assembled in the United States.
- Made with UL listed and FM approved components.
- Field replaceable parts for ease of service.
- Fabricated steel riser body with black powder coat finish.
- Compact, lightweight design for easy installation.
- Built-in test port allows hydrostatic testing w/out draining system.
- Pressure rating: 250 PSI max water working pressure.
- Includes Potter® VSR flow switch.

COMMERCIAL -Basic (with ball valve)

Size	Part #	IPG	List Price
Groove x Groove (schedule 10)			
1-1/4"	15249	V261	$2,197.48
1-1/2"	15254	V261	$1,624.35
2"	14848	V261	$1,451.38
2-1/2"	14852	V261	$1,493.12
3"	14855	V261	$1,675.59
4"	14858	V261	$1,957.00
6"	14861	V261	$2,188.13
8"	15264	V261	$3,084.47
Thread x Groove (schedule 40)			
1-1/4"	15250	V261	$2,241.97
1-1/2"	15255	V261	$1,637.40
2"	15258	V261	$1,754.80
Thread x Thread (schedule 40)			
1-1/4"	15248	V261	$2,200.07
1-1/2"	15253	V261	$1,628.39
2"	14899	V261	$1,497.50

COMMERCIAL (with TESTanDRAIN®)

Size	Orifice Size	Part #	IPG	List Price
Groove x Groove (schedule 10)				
1-1/4"	3/8" (2.8 K)	14872A	V261	$2,565.20
1-1/4"	7/16" (4.2 K)	14872B	V261	$2,565.20
1-1/4"	1/2" (5.6 K)	14872C	V261	$2,565.20
1-1/4"	17/32" (8.0 K)	14872D	V261	$2,565.20
1-1/4"	ELO (11.2 K)	14872E	V261	$2,565.20
1-1/2"	3/8" (2.8 K)	14876A	V261	$2,568.88
1-1/2"	7/16" (4.2 K)	14876B	V261	$2,568.88
1-1/2"	1/2" (5.6 K)	14876C	V261	$2,568.88
1-1/2"	17/32" (8.0 K)	14876D	V261	$2,568.88
1-1/2"	ELO (11.2 K)	14876E	V261	$2,568.88
2"	3/8" (2.8 K)	14850A	V261	$2,523.65
2"	7/16" (4.2 K)	14850B	V261	$2,523.65
2"	1/2" (5.6 K)	14850C	V261	$2,523.65
2"	17/32" (8.0 K)	14850D	V261	$2,523.65
2"	ELO (11.2 K)	14850E	V261	$2,523.65
2-1/2"	3/8" (2.8 K)	14853A	V261	$2,570.51
2-1/2"	7/16" (4.2 K)	14853B	V261	$2,570.51
2-1/2"	1/2" (5.6 K)	14853C	V261	$2,570.51
2-1/2"	17/32" (8.0 K)	14853D	V261	$2,570.51
2-1/2"	ELO (11.2 K)	14853E	V261	$2,570.51
2-1/2"	ESFR (14.0 K)	14853F	V261	$2,570.51
2-1/2"	ESFR (25.2 K)	14853G	V261	P.O.A.

Size	Orifice Size	Part #	IPG	List Price
Groove x Groove (schedule 10)				
3"	3/8" (2.8 K)	14856A	V261	$2,753.00
3"	7/16" (4.2 K)	14856B	V261	$2,753.00
3"	1/2" (5.6 K)	14856C	V261	$2,753.00
3"	17/32" (8.0 K)	14856D	V261	$2,753.00
3"	ELO (11.2 K)	14856E	V261	$2,753.00
3"	ESFR (14.0 K)	14856F	V261	$2,753.00
3"	ESFR (25.2 K)	14856G	V261	P.O.A.
4"	3/8" (2.8 K)	14859A	V261	$3,624.24
4"	7/16" (4.2 K)	14859B	V261	$3,624.24
4"	1/2" (5.6 K)	14859C	V261	$3,624.24
4"	17/32" (8.0 K)	14859D	V261	$3,624.24
4"	ELO (11.2 K)	14859E	V261	$3,624.24
4"	ESFR (14.0 K)	14859F	V261	$3,624.24
4"	ESFR (25.2 K)	14859G	V261	$3,770.18
6"	3/8" (2.8 K)	14862A	V261	$3,921.09
6"	7/16" (4.2 K)	14862B	V261	$3,921.09
6"	1/2" (5.6 K)	14862C	V261	$3,921.09
6"	17/32" (8.0 K)	14862D	V261	$3,921.09
6"	ELO (11.2 K)	14862E	V261	$3,921.09
6"	ESFR (14.0 K)	14862F	V261	$3,921.09
6"	ESFR (25.2 K)	14862G	V261	$3,965.21
8"	3/8" (2.8 K)	15265A	V261	$5,306.37
8"	7/16" (4.2 K)	15265B	V261	$5,306.37
8"	1/2" (5.6 K)	15265C	V261	$5,306.37
8"	17/32" (8.0 K)	15265D	V261	$5,306.37
8"	ELO (11.2 K)	15265E	V261	$5,306.37
8"	ESFR (14.0 K)	15265F	V261	$5,306.37
8"	ESFR (25.2 K)	15265G	V261	$5,306.37

TESTanDRAIN® is a registered trademark of AGF Manufacturing, Inc.

COMMERCIAL (with TESTanDRAIN®)

Size	Orifice Size	Part #	IPG	List Price
Thread x Groove (schedule 40)				
1-1/4"	3/8" (2.8 K)	15251A	V261	$2,603.08
1-1/4"	7/16" (4.2 K)	15251B	V261	$2,603.08
1-1/4"	1/2" (5.6 K)	15251C	V261	$2,603.08
1-1/4"	17/32" (8.0 K)	15251D	V261	$2,603.08
1-1/4"	17/32" (8.0 K)	15251E	V261	$2,603.08
1-1/2"	3/8" (2.8 K)	15256A	V261	$2,581.95
1-1/2"	7/16" (4.2 K)	15256B	V261	$2,581.95
1-1/2"	1/2" (5.6 K)	15256C	V261	$2,581.95
1-1/2"	17/32" (8.0 K)	15256D	V261	$2,581.95
1-1/2"	17/32" (8.0 K)	15256E	V261	$2,581.95
2"	3/8" (2.8 K)	15259A	V261	$3,015.68
2"	7/16" (4.2 K)	15259B	V261	$3,015.68
2"	1/2" (5.6 K)	15259C	V261	$3,015.68
2"	17/32" (8.0 K)	15259D	V261	$3,015.68
2"	ELO (11.2 K)	15259E	V261	$3,015.68

Size	Orifice Size	Part #	IPG	List Price
Thread x Thread (schedule 40)				
1-1/4"	3/8" (2.8 K)	14871A	V261	$2,567.44
1-1/4"	7/16" (4.2 K)	14871B	V261	$2,567.44
1-1/4"	1/2" (5.6 K)	14871C	V261	$2,567.44
1-1/4"	17/32" (8.0 K)	14871D	V261	$2,567.44
1-1/4"	17/32" (8.0 K)	14871E	V261	$2,567.44
1-1/2"	3/8" (2.8 K)	14875A	V261	$2,572.98
1-1/2"	7/16" (4.2 K)	14875B	V261	$2,572.98
1-1/2"	1/2" (5.6 K)	14875C	V261	$2,572.98
1-1/2"	17/32" (8.0 K)	14875D	V261	$2,572.98
1-1/2"	17/32" (8.0 K)	14875E	V261	$2,572.98
2"	3/8" (2.8 K)	14935A	V261	$2,570.51
2"	7/16" (4.2 K)	14935B	V261	$2,570.51
2"	1/2" (5.6 K)	14935C	V261	$2,570.51
2"	17/32" (8.0 K)	14935D	V261	$2,570.51
2"	ELO (11.2 K)	14935E	V261	$2,570.51

COMMERCIAL (with TESTanDRAIN® and PRV)

Size	Orifice Size	PRV[1]	Part #	IPG	List Price
Groove x Groove (schedule 10)					
1-1/4"	3/8" (2.8 K)	175	14874A175	V261	$2,849.92
1-1/4"	3/8" (2.8 K)	205	14874A200	V261	$2,849.92
1-1/4"	3/8" (2.8 K)	250	14874A300	V261	$2,849.92
1-1/4"	7/16" (4.2 K)	175	14874B175	V261	$2,849.92
1-1/4"	7/16" (4.2 K)	205	14874B200	V261	$2,849.92
1-1/4"	7/16" (4.2 K)	250	14874B300	V261	$2,849.92
1-1/4"	1/2" (5.6 K)	175	14874C175	V261	$2,849.92
1-1/4"	1/2" (5.6 K)	205	14874C200	V261	$2,849.92
1-1/4"	1/2" (5.6 K)	250	14874C300	V261	$2,849.92
1-1/4"	17/32" (8.0 K)	175	14874D175	V261	$2,849.92
1-1/4"	17/32" (8.0 K)	205	14874D200	V261	$2,849.92
1-1/4"	17/32" (8.0 K)	250	14874D300	V261	$2,849.92
1-1/4"	ELO (11.2 K)	175	14874E175	V261	$2,849.92
1-1/4"	ELO (11.2 K)	205	14874A200	V261	$2,849.92
1-1/4"	ELO (11.2 K)	250	14874A300	V261	$2,849.92
1-1/2"	3/8" (2.8 K)	175	14878A175	V261	$2,853.60
1-1/2"	3/8" (2.8 K)	205	14878A200	V261	$2,853.60
1-1/2"	3/8" (2.8 K)	250	14878A300	V261	$2,853.60
1-1/2"	7/16" (4.2 K)	175	14878B175	V261	$2,853.60
1-1/2"	7/16" (4.2 K)	205	14878B200	V261	$2,853.60
1-1/2"	7/16" (4.2 K)	250	14878B300	V261	$2,853.60
1-1/2"	1/2" (5.6 K)	175	14878C175	V261	$2,853.60
1-1/2"	1/2" (5.6 K)	205	14878C200	V261	$2,853.60
1-1/2"	1/2" (5.6 K)	250	14878C300	V261	$2,853.60
1-1/2"	17/32" (8.0 K)	175	14878D175	V261	$2,853.60
1-1/2"	17/32" (8.0 K)	205	14878D200	V261	$2,853.60
1-1/2"	17/32" (8.0 K)	250	14878D300	V261	$2,853.60
1-1/2"	ELO (11.2 K)	175	14878E175	V261	$2,853.60
1-1/2"	ELO (11.2 K)	205	14878D200	V261	$2,853.60
1-1/2"	ELO (11.2 K)	250	14878D300	V261	$2,853.60

Size	Orifice Size	PRV[1]	Part #	IPG	List Price
Groove x Groove (schedule 10)					
2"	3/8" (2.8 K)	175	14851A175	V261	$2,813.44
2"	3/8" (2.8 K)	205	14851A200	V261	$2,813.44
2"	3/8" (2.8 K)	250	14851A300	V261	$2,813.44
2"	7/16" (4.2 K)	175	14851B175	V261	$2,813.44
2"	7/16" (4.2 K)	205	14851B200	V261	$2,813.44
2"	7/16" (4.2 K)	250	14851B300	V261	$2,813.44
2"	1/2" (5.6 K)	175	14851C175	V261	$2,813.44
2"	1/2" (5.6 K)	205	14851C200	V261	$2,813.44
2"	1/2" (5.6 K)	250	14851C300	V261	$2,813.44
2"	17/32" (8.0 K)	175	14851D175	V261	$2,813.44
2"	17/32" (8.0 K)	205	14851D200	V261	$2,813.44
2"	17/32" (8.0 K)	250	14851D300	V261	$2,813.44
2"	ELO (11.2 K)	175	14851E175	V261	$2,813.44
2"	ELO (11.2 K)	250	14851E300	V261	$2,813.44
2-1/2"	3/8" (2.8 K)	175	14854A175	V261	$2,860.35
2-1/2"	3/8" (2.8 K)	205	14854A200	V261	$2,860.34
2-1/2"	3/8" (2.8 K)	250	14854A300	V261	$2,860.34
2-1/2"	7/16" (4.2 K)	175	14854B175	V261	$2,860.35
2-1/2"	7/16" (4.2 K)	205	14854B200	V261	$2,860.34
2-1/2"	7/16" (4.2 K)	250	14854B300	V261	$2,860.34
2-1/2"	1/2" (5.6 K)	175	14854C175	V261	$2,860.35
2-1/2"	1/2" (5.6 K)	205	14854C200	V261	$2,860.35
2-1/2"	1/2" (5.6 K)	250	14854C300	V261	$2,860.34
2-1/2"	17/32" (8.0 K)	175	14854D175	V261	$2,860.35
2-1/2"	17/32" (8.0 K)	205	14854D200	V261	$2,860.34
2-1/2"	17/32" (8.0 K)	250	14854D300	V261	$2,860.34
2-1/2"	ELO (11.2 K)	175	14854E175	V261	$2,860.35
2-1/2"	ELO (11.2 K)	205	14854E200	V261	$2,860.35
2-1/2"	ESFR (14.0 K)	175	14854F175	V261	$2,860.35

(1) Refers to factory pressure setting (psi) of pressure relief valve (PRV).

COMMERCIAL (with TESTanDRAIN® and PRV)											
Size	Orifice Size	PRV[1]	Part #	IPG	List Price	Size	Orifice Size	PRV[1]	Part #	IPG	List Price
Groove x Groove (schedule 10)						Groove x Groove (schedule 10)					
3"	3/8" (2.8 K)	175	14857A175	V261	$3,042.77	6"	3/8" (2.8 K)	175	14863A175	V261	$4,205.75
3"	3/8" (2.8 K)	205	14857A200	V261	$3,042.77	6"	3/8" (2.8 K)	205	14863A200	V261	$4,205.75
3"	3/8" (2.8 K)	250	14857A300	V261	$3,042.77	6"	3/8" (2.8 K)	250	14863A300	V261	$4,205.75
3"	7/16" (4.2 K)	175	14857B175	V261	$3,042.77	6"	7/16" (4.2 K)	175	14863B175	V261	$4,205.75
3"	7/16" (4.2 K)	205	14857B200	V261	$3,042.77	6"	7/16" (4.2 K)	205	14863B200	V261	$4,205.75
3"	7/16" (4.2 K)	250	14857B300	V261	$3,042.77	6"	7/16" (4.2 K)	250	14863B300	V261	$4,205.75
3"	1/2" (5.6 K)	175	14857C175	V261	$3,042.77	6"	1/2" (5.6 K)	175	14863C175	V261	$4,205.75
3"	1/2" (5.6 K)	205	14857C200	V261	$3,042.77	6"	1/2" (5.6 K)	205	14863C200	V261	$4,205.75
3"	1/2" (5.6 K)	250	14857C300	V261	$3,042.77	6"	1/2" (5.6 K)	250	14863C300	V261	$4,205.75
3"	17/32" (8.0 K)	175	14857D175	V261	$3,042.77	6"	17/32" (8.0 K)	175	14863D175	V261	$4,205.75
3"	17/32" (8.0 K)	205	14857D200	V261	$3,042.77	6"	17/32" (8.0 K)	205	14863D200	V261	$4,205.75
3"	17/32" (8.0 K)	250	14857D300	V261	$3,042.77	6"	17/32" (8.0 K)	250	14863D300	V261	$4,205.75
3"	ELO (11.2 K)	175	14857E175	V261	$3,042.77	6"	ELO (11.2 K)	175	14863E175	V261	$4,205.75
3"	ELO (11.2 K)	205	14857E200	V261	$3,042.77	6"	ELO (11.2 K)	205	14863E200	V261	$4,205.75
3"	ELO (11.2 K)	250	14857E300	V261	$3,042.77	6"	ELO (11.2 K)	250	14863E300	V261	$4,205.75
3"	ESFR - 14.0 K	175	14857F175	V261	$3,042.77	6"	ESFR - 14.0 K	175	14863F175	V261	$4,205.75
3"	ESFR - 14.0 K	205	14857F200	V261	$3,042.77	6"	ESFR - 14.0 K	205	14863F200	V261	$4,205.75
3"	ESFR - 14.0 K	250	14857F300	V261	$3,042.77	6"	ESFR - 14.0 K	250	14863F300	V261	$4,098.91
3"	ESFR - 25.2 K	175	14857G175	V261	P.O.A.	6"	ESFR - 25.2 K	175	14863G175	V261	$4,249.75
3"	ESFR - 25.2 K	205	14857G200	V261	P.O.A.	6"	ESFR - 25.2 K	205	14863G200	V261	$4,249.75
3"	ESFR - 25.2 K	250	14857G300	V261	P.O.A.	6"	ESFR - 25.2 K	250	14863G300	V261	$4,249.75
4"	3/8" (2.8 K)	175	14860A175	V261	$3,908.95	8"	3/8" (2.8 K)	175	15266A175	V261	$5,685.74
4"	3/8" (2.8 K)	205	14860A200	V261	$3,908.95	8"	3/8" (2.8 K)	205	15266A200	V261	$5,685.74
4"	3/8" (2.8 K)	250	14860A300	V261	$3,908.95	8"	3/8" (2.8 K)	250	15266A300	V261	$5,685.74
4"	7/16" (4.2 K)	175	14860B175	V261	$3,908.95	8"	7/16" (4.2 K)	175	15266B175	V261	$5,685.74
4"	7/16" (4.2 K)	205	14860B200	V261	$3,908.95	8"	7/16" (4.2 K)	205	15266B200	V261	$5,685.74
4"	7/16" (4.2 K)	250	14860B300	V261	$3,908.95	8"	7/16" (4.2 K)	250	15266B300	V261	$5,685.74
4"	1/2" (5.6 K)	175	14860C175	V261	$3,908.95	8"	1/2" (5.6 K)	175	15266C175	V261	$5,685.74
4"	1/2" (5.6 K)	205	14860C200	V261	$3,908.95	8"	1/2" (5.6 K)	205	15266C200	V261	$5,685.74
4"	1/2" (5.6 K)	250	14860C300	V261	$3,908.95	8"	1/2" (5.6 K)	250	15266C300	V261	$5,685.74
4"	17/32" (8.0 K)	175	14860D175	V261	$3,908.95	8"	17/32" (8.0 K)	175	15266D175	V261	$5,685.74
4"	17/32" (8.0 K)	205	14860D200	V261	$3,908.95	8"	17/32" (8.0 K)	205	15266D200	V261	$5,685.74
4"	17/32" (8.0 K)	250	14860D300	V261	$3,908.95	8"	17/32" (8.0 K)	250	15266D300	V261	$5,685.74
4"	ELO (11.2 K)	175	14860E175	V261	$3,908.95	8"	ELO (11.2 K)	175	15266E175	V261	$5,685.74
4"	ELO (11.2 K)	205	14860E200	V261	$3,908.95	8"	ELO (11.2 K)	205	15266E200	V261	$5,685.74
4"	ELO (11.2 K)	250	14860E300	V261	$3,908.95	8"	ELO (11.2 K)	250	15266E300	V261	$5,685.74
4"	ESFR (14.0 K)	175	14860F175	V261	$3,908.95	8"	ESFR (14.0 K)	175	15266F175	V261	$5,685.74
4"	ESFR (14.0 K)	205	14860F200	V261	$3,908.95	8"	ESFR (14.0 K)	205	15266F200	V261	$5,685.74
4"	ESFR (14.0 K)	250	14860F300	V261	$3,908.95	8"	ESFR (14.0 K)	250	15266F300	V261	$5,685.74
4"	ESFR (25.2 K)	175	14860G175	V261	$4,054.72	8"	ESFR (25.2 K)	175	15266G175	V261	$5,685.74
4"	ESFR (25.2 K)	205	14860G200	V261	$4,054.72	8"	ESFR (25.2 K)	205	15266G200	V261	$5,685.74
4"	ESFR (25.2 K)	250	14860G300	V261	$4,054.72	8"	ESFR (25.2 K)	250	15266G300	V261	$5,685.74

(1) Refers to factory pressure setting (psi) of pressure relief valve (PRV).

TESTanDRAIN® is a registered trademark of AGF Manufacturing, Inc.

COMMERCIAL (with TESTanDRAIN® and PRV)											
Size	Orifice Size	PRV[1]	Part #	IPG	List Price	Size	Orifice Size	PRV[1]	Part #	IPG	List Price
Thread x Groove (schedule 40)						Thread x Thread (schedule 40)					
1-1/4"	3/8" (2.8 K)	175	15252A175	V261	$2,887.73	1-1/4"	3/8" (2.8 K)	175	14873A175	V261	$2,852.12
1-1/4"	3/8" (2.8 K)	205	15252A200	V261	$2,887.73	1-1/4"	3/8" (2.8 K)	205	14873A200	V261	$2,852.12
1-1/4"	3/8" (2.8 K)	250	15252A300	V261	$2,887.73	1-1/4"	3/8" (2.8 K)	250	14873A300	V261	$2,852.12
1-1/4"	7/16" (4.2 K)	175	15252B175	V261	$2,887.73	1-1/4"	7/16" (4.2 K)	175	14873B175	V261	$2,852.12
1-1/4"	7/16" (4.2 K)	205	15252B200	V261	$2,887.73	1-1/4"	7/16" (4.2 K)	205	14873B200	V261	$2,852.12
1-1/4"	7/16" (4.2 K)	250	15252B300	V261	$2,887.73	1-1/4"	7/16" (4.2 K)	250	14873B300	V261	$2,852.12
1-1/4"	1/2" (5.6 K)	175	15252C175	V261	$2,887.73	1-1/4"	1/2" (5.6 K)	175	14873C175	V261	$2,852.12
1-1/4"	1/2" (5.6 K)	205	15252C200	V261	$2,887.73	1-1/4"	1/2" (5.6 K)	205	14873C200	V261	$2,852.12
1-1/4"	1/2" (5.6 K)	250	15252C300	V261	$2,887.73	1-1/4"	1/2" (5.6 K)	250	14873C300	V261	$2,852.12
1-1/4"	17/32" (8.0 K)	175	15252D175	V261	$2,887.73	1-1/4"	17/32" (8.0 K)	175	14873D175	V261	$2,852.12
1-1/4"	17/32" (8.0 K)	205	15252D200	V261	$2,887.73	1-1/4"	17/32" (8.0 K)	205	14873D200	V261	$2,852.12
1-1/4"	17/32" (8.0 K)	250	15252D300	V261	$2,887.73	1-1/4"	17/32" (8.0 K)	250	14873D300	V261	$2,852.12
1-1/4"	ELO (11.2 K)	175	15252E175	V261	$2,887.73	1-1/4"	ELO (11.2 K)	175	14873E175	V261	$2,852.12
1-1/4"	ELO (11.2 K)	205	15252E200	V261	$2,887.73	1-1/4"	ELO (11.2 K)	205	14873E200	V261	$2,852.12
1-1/4"	ELO (11.2 K)	250	15252E300	V261	$2,887.73	1-1/4"	ELO (11.2 K)	250	14873E300	V261	$2,852.12
1-1/2"	3/8" (2.8 K)	175	15257A175	V261	$2,866.63	1-1/2"	3/8" (2.8 K)	175	14877A175	V261	$2,857.61
1-1/2"	3/8" (2.8 K)	205	15257A200	V261	$2,866.63	1-1/2"	3/8" (2.8 K)	205	14877A200	V261	$2,857.61
1-1/2"	3/8" (2.8 K)	250	15257A300	V261	$2,866.63	1-1/2"	3/8" (2.8 K)	250	14877A300	V261	$2,857.61
1-1/2"	7/16" (4.2 K)	175	15257B175	V261	$2,866.63	1-1/2"	7/16" (4.2 K)	175	14877B175	V261	$2,857.61
1-1/2"	7/16" (4.2 K)	205	15257B200	V261	$2,866.63	1-1/2"	7/16" (4.2 K)	205	14877B200	V261	$2,857.61
1-1/2"	7/16" (4.2 K)	250	15257B300	V261	$2,866.63	1-1/2"	7/16" (4.2 K)	250	14877B300	V261	$2,857.61
1-1/2"	1/2" (5.6 K)	175	15257C175	V261	$2,866.63	1-1/2"	1/2" (5.6 K)	175	14877C175	V261	$2,857.61
1-1/2"	1/2" (5.6 K)	205	15257C200	V261	$2,866.63	1-1/2"	1/2" (5.6 K)	205	14877C200	V261	$2,857.61
1-1/2"	1/2" (5.6 K)	250	15257C300	V261	$2,866.63	1-1/2"	1/2" (5.6 K)	250	14877C300	V261	$2,857.61
1-1/2"	17/32" (8.0 K)	175	15257D175	V261	$2,866.63	1-1/2"	17/32" (8.0 K)	175	14877D175	V261	$2,857.61
1-1/2"	17/32" (8.0 K)	205	15257D200	V261	$2,866.63	1-1/2"	17/32" (8.0 K)	205	14877D200	V261	$2,857.61
1-1/2"	17/32" (8.0 K)	250	15257D300	V261	$2,866.63	1-1/2"	17/32" (8.0 K)	250	14877D300	V261	$2,857.61
1-1/2"	ELO (11.2 K)	175	15257E175	V261	$2,866.63	1-1/2"	ELO (11.2 K)	175	14877E175	V261	$2,857.61
1-1/2"	ELO (11.2 K)	205	15257E200	V261	$2,866.63	1-1/2"	ELO (11.2 K)	205	14877E200	V261	$2,857.61
1-1/2"	ELO (11.2 K)	250	15257E300	V261	$2,866.63	1-1/2"	ELO (11.2 K)	250	14877E300	V261	$2,857.61
2"	3/8" (2.8 K)	175	15260A175	V261	$3,356.41	2"	3/8" (2.8 K)	175	14847A175	V261	$2,860.35
2"	3/8" (2.8 K)	205	15260A200	V261	$3,356.41	2"	3/8" (2.8 K)	205	14847A200	V261	$2,860.35
2"	3/8" (2.8 K)	250	15260A300	V261	$3,356.41	2"	3/8" (2.8 K)	250	14847A300	V261	$2,860.35
2"	7/16" (4.2 K)	175	15260B175	V261	$3,356.41	2"	7/16" (4.2 K)	175	14847B175	V261	$2,860.35
2"	7/16" (4.2 K)	205	15260B200	V261	$3,356.41	2"	7/16" (4.2 K)	205	14847B200	V261	$2,860.35
2"	7/16" (4.2 K)	250	15260B300	V261	$3,356.41	2"	7/16" (4.2 K)	250	14847B300	V261	$2,860.35
2"	1/2" (5.6 K)	175	15260C175	V261	$3,356.41	2"	1/2" (5.6 K)	175	14847C175	V261	$2,860.35
2"	1/2" (5.6 K)	205	15260C200	V261	$3,356.41	2"	1/2" (5.6 K)	205	14847C200	V261	$2,860.35
2"	1/2" (5.6 K)	250	15260C300	V261	$3,356.41	2"	1/2" (5.6 K)	250	14847C300	V261	$2,860.35
2"	17/32" (8.0 K)	175	15260D175	V261	$3,356.41	2"	17/32" (8.0 K)	175	14847D175	V261	$2,860.35
2"	17/32" (8.0 K)	205	15260D200	V261	$3,356.41	2"	17/32" (8.0 K)	205	14847D200	V261	$2,860.35
2"	17/32" (8.0 K)	250	15260D300	V261	$3,356.41	2"	17/32" (8.0 K)	250	14847D300	V261	$2,860.35
2"	ELO (11.2 K)	175	15260E175	V261	$3,356.41	2"	ELO (11.2 K)	175	14874E175	V261	$2,849.92
2"	ELO (11.2 K)	205	15260E200	V261	$3,356.41	2"	ELO (11.2 K)	205	14874E200	V261	$2,849.92
2"	ELO (11.2 K)	250	15260E300	V261	$3,356.41	2"	ELO (11.2 K)	250	14874E300	V261	$2,849.92

(1) Refers to factory pressure setting (psi) of pressure relief valve (PRV).

TESTanDRAIN® is a registered trademark of AGF Manufacturing, Inc.

EasyPac™ FLOOR CONTROL Riser Assemblies

Basic (w/ ball valve)	TESTanDRAIN®	TESTanDRAIN® & PRV

Features and Benefits of all EasyPac™ Riser Assemblies

- Assembled in the United States.
- Made with UL listed and FM approved components.
- Field replaceable parts for ease of service.
- Fabricated steel riser body with black powder coat finish.
- Compact, lightweight design for easy installation.
- Built-in test port allows hydrostatic testing w/out draining system.
- Pressure rating: 250 PSI max water working pressure.
- Includes Potter® VSR flow switch.

Floor Control - Basic (with ball valve)

Size	Part #	IPG	List Price
Groove x Groove (schedule 10)			
1-1/4"	15270	V262	$1,668.35
1-1/2"	15279	V262	$1,781.36
2"	15288	V262	$1,598.34
2-1/2"	15297	V262	$1,615.17
3"	15300	V262	$1,842.74
4"	15303	V262	$2,148.20
6"	15294	V262	$2,290.11
8"	15261	V262	$2,696.90
Thread x Groove (schedule 40)			
1-1/4"	15273	V262	$1,709.87
1-1/2"	15282	V262	$1,795.70
2"	15291	V262	$1,636.55
Thread x Thread (schedule 40)			
1-1/4"	15267	V262	$1,670.79
1-1/2"	15276	V262	$1,784.98
2"	15285	V262	$1,650.24

FLOOR CONTROL (with TESTanDRAIN®)

Size	Orifice Size	Part #	IPG	List Price
Groove x Groove (schedule 10)				
1-1/4"	3/8" (2.8 K)	15271A	V262	$2,813.20
1-1/4"	7/16" (4.2 K)	15271B	V262	$2,813.20
1-1/4"	1/2" (5.6 K)	15271C	V262	$2,813.20
1-1/4"	17/32" (8.0 K)	15271D	V262	$2,813.20
1-1/4"	ELO (11.2 K)	15271E	V262	$2,813.20
1-1/2"	3/8" (2.8 K)	15280A	V262	$2,817.21
1-1/2"	7/16" (4.2 K)	15280B	V262	$2,817.21
1-1/2"	1/2" (5.6 K)	15280C	V262	$2,817.21
1-1/2"	17/32" (8.0 K)	15280D	V262	$2,817.21
1-1/2"	ELO (11.2 K)	15280E	V262	$2,817.21
2"	3/8" (2.8 K)	15289A	V262	$2,774.27
2"	7/16" (4.2 K)	15289B	V262	$2,774.27
2"	1/2" (5.6 K)	15289C	V262	$2,774.27
2"	17/32" (8.0 K)	15289D	V262	$2,774.27
2"	ELO (11.2 K)	15289E	V262	$2,774.27
2-1/2"	3/8" (2.8 K)	15298A	V262	$2,796.26
2-1/2"	7/16" (4.2 K)	15298B	V262	$2,796.26
2-1/2"	1/2" (5.6 K)	15298C	V262	$2,796.26
2-1/2"	17/32" (8.0 K)	15298D	V262	$2,796.26
2-1/2"	ELO (11.2 K)	15298E	V262	$2,796.26
2-1/2"	ESFR (14.0 K)	15298F	V262	$2,796.26
2-1/2"	ESFR (25.2 K)	15298G	V262	P.O.A.

Size	Orifice Size	Part #	IPG	List Price
Groove x Groove (schedule 10)				
3"	3/8" (2.8 K)	15301A	V262	$2,915.38
3"	7/16" (4.2 K)	15301B	V262	$2,915.38
3"	1/2" (5.6 K)	15301C	V262	$2,915.38
3"	17/32" (8.0 K)	15301D	V262	$2,915.38
3"	ELO (11.2 K)	15301E	V262	$2,915.38
3"	ESFR (14.0 K)	15301F	V262	$2,915.38
3"	ESFR (25.2 K)	15301G	V262	P.O.A.
4"	3/8" (2.8 K)	15304A	V262	$3,976.58
4"	7/16" (4.2 K)	15304B	V262	$3,976.58
4"	1/2" (5.6 K)	15304C	V262	$3,976.58
4"	17/32" (8.0 K)	15304D	V262	$3,976.58
4"	ELO (11.2 K)	15304E	V262	$3,976.58
4"	ESFR (14.0 K)	15304F	V262	$3,976.58
4"	ESFR (25.2 K)	15304G	V262	P.O.A.
6"	3/8" (2.8 K)	15295A	V262	$4,190.58
6"	7/16" (4.2 K)	15295B	V262	$4,190.58
6"	1/2" (5.6 K)	15295C	V262	$4,190.58
6"	17/32" (8.0 K)	15295D	V262	$4,190.58
6"	ELO (11.2 K)	15295E	V262	$4,190.58
6"	ESFR (14.0 K)	15295F	V262	$4,190.58
6"	ESFR (25.2 K)	15295G	V262	P.O.A.
8"	3/8" (2.8 K)	15262A	V262	$4,639.56
8"	7/16" (4.2 K)	15262B	V262	$4,639.56
8"	1/2" (5.6 K)	15262C	V262	$4,639.56
8"	17/32" (8.0 K)	15262D	V262	$4,639.56
8"	ELO (11.2 K)	15262E	V262	$4,639.56
8"	ESFR (14.0 K)	15262F	V262	$4,639.56
8"	ESFR (25.2 K)	15262G	V262	$4,809.72

TESTanDRAIN® is a registered trademark of AGF Manufacturing, Inc.

FLOOR CONTROL (with TESTanDRAIN®)

Size	Orifice Size	Part #	IPG	List Price
Thread x Groove (schedule 40)				
1-1/4"	3/8" (2.8 K)	15274A	V262	$2,854.71
1-1/4"	7/16" (4.2 K)	15274B	V262	$2,854.71
1-1/4"	1/2" (5.6 K)	15274C	V262	$2,854.71
1-1/4"	17/32" (8.0 K)	15274D	V262	$2,854.71
1-1/4"	17/32" (8.0 K)	15274E	V262	$2,854.71
1-1/2"	3/8" (2.8 K)	15283A	V262	$2,831.56
1-1/2"	7/16" (4.2 K)	15283B	V262	$2,831.56
1-1/2"	1/2" (5.6 K)	15283C	V262	$2,831.56
1-1/2"	17/32" (8.0 K)	15283D	V262	$2,831.56
1-1/2"	17/32" (8.0 K)	15283E	V262	$2,831.56
2"	3/8" (2.8 K)	15292A	V262	$2,812.54
2"	7/16" (4.2 K)	15292B	V262	$2,812.54
2"	1/2" (5.6 K)	15292C	V262	$2,812.54
2"	17/32" (8.0 K)	15292D	V262	$2,812.54
2"	ELO (11.2 K)	15292E	V262	$2,812.54

Size	Orifice Size	Part #	IPG	List Price
Thread x Thread (schedule 40)				
1-1/4"	3/8" (2.8 K)	15268A	V262	$2,815.61
1-1/4"	7/16" (4.2 K)	15268B	V262	$2,815.61
1-1/4"	1/2" (5.6 K)	15268C	V262	$2,815.61
1-1/4"	17/32" (8.0 K)	15268D	V262	$2,815.61
1-1/4"	17/32" (8.0 K)	15268E	V262	$2,815.61
1-1/2"	3/8" (2.8 K)	15277A	V262	$2,821.69
1-1/2"	7/16" (4.2 K)	15277B	V262	$2,821.69
1-1/2"	1/2" (5.6 K)	15277C	V262	$2,821.69
1-1/2"	17/32" (8.0 K)	15277D	V262	$2,821.69
1-1/2"	17/32" (8.0 K)	15277E	V262	$2,821.69
2"	3/8" (2.8 K)	15286A	V262	$2,826.20
2"	7/16" (4.2 K)	15286B	V262	$2,826.20
2"	1/2" (5.6 K)	15286C	V262	$2,826.20
2"	17/32" (8.0 K)	15286D	V262	$2,826.20
2"	ELO (11.2 K)	15286E	V262	$2,826.20

FLOOR CONTROL (with TESTanDRAIN® and PRV)

Size	Orifice Size	PRV[1]	Part #	IPG	List Price
Groove x Groove (schedule 10)					
1-1/4"	3/8" (2.8 K)	175	15272A175	V262	$3,125.37
1-1/4"	3/8" (2.8 K)	205	15272A200	V262	$3,125.37
1-1/4"	3/8" (2.8 K)	250	15272A300	V262	$3,125.37
1-1/4"	7/16" (4.2 K)	175	15272B175	V262	$3,125.37
1-1/4"	7/16" (4.2 K)	205	15272B200	V262	$3,125.37
1-1/4"	7/16" (4.2 K)	250	15272B300	V262	$3,125.37
1-1/4"	1/2" (5.6 K)	175	15272C175	V262	$3,125.37
1-1/4"	1/2" (5.6 K)	205	15272C200	V262	$3,125.37
1-1/4"	1/2" (5.6 K)	250	15272C300	V262	$3,125.37
1-1/4"	17/32" (8.0 K)	175	15272D175	V262	$3,125.37
1-1/4"	17/32" (8.0 K)	205	15272D200	V262	$3,125.37
1-1/4"	17/32" (8.0 K)	250	15272D300	V262	$3,125.37
1-1/4"	ELO (11.2 K)	175	15272E175	V262	$3,125.37
1-1/4"	ELO (11.2 K)	205	15272E200	V262	$3,125.37
1-1/4"	ELO (11.2 K)	250	15272E300	V262	$3,125.37
1-1/2"	3/8" (2.8 K)	175	15281A175	V262	$3,129.45
1-1/2"	3/8" (2.8 K)	205	15281A200	V262	$3,129.46
1-1/2"	3/8" (2.8 K)	250	15281A300	V262	$3,129.45
1-1/2"	7/16" (4.2 K)	175	15281B175	V262	$3,129.45
1-1/2"	7/16" (4.2 K)	205	15281B200	V262	$3,129.45
1-1/2"	7/16" (4.2 K)	250	15281B300	V262	$3,129.45
1-1/2"	1/2" (5.6 K)	175	15281C175	V262	$3,129.45
1-1/2"	1/2" (5.6 K)	205	15281C200	V262	$3,129.45
1-1/2"	1/2" (5.6 K)	250	15281C300	V262	$3,129.45
1-1/2"	17/32" (8.0 K)	175	15281D175	V262	$3,129.45
1-1/2"	17/32" (8.0 K)	205	15281D200	V262	$3,129.45
1-1/2"	17/32" (8.0 K)	250	15281D300	V262	$3,129.45
1-1/2"	ELO (11.2 K)	175	15281E175	V262	$3,129.45
1-1/2"	ELO (11.2 K)	205	15281E200	V262	$3,129.45
1-1/2"	ELO (11.2 K)	250	15281E300	V262	$3,129.45

Size	Orifice Size	PRV[1]	Part #	IPG	List Price
Groove x Groove (schedule 10)					
2"	3/8" (2.8 K)	175	15290A175	V262	$3,092.05
2"	3/8" (2.8 K)	205	15290A200	V262	$3,092.05
2"	3/8" (2.8 K)	250	15290A300	V262	$3,092.05
2"	7/16" (4.2 K)	175	15290B175	V262	$3,092.05
2"	7/16" (4.2 K)	205	15290B200	V262	$3,092.05
2"	7/16" (4.2 K)	250	15290B300	V262	$3,092.05
2"	1/2" (5.6 K)	175	15290C175	V262	$3,092.05
2"	1/2" (5.6 K)	205	15290C200	V262	$3,092.05
2"	1/2" (5.6 K)	250	15290C300	V262	$3,092.05
2"	17/32" (8.0 K)	175	15290D175	V262	$3,092.05
2"	17/32" (8.0 K)	205	15290D200	V262	$3,092.05
2"	17/32" (8.0 K)	250	15290D300	V262	$3,092.05
2"	ELO (11.2 K)	175	15290E175	V262	$3,092.05
2"	ELO (11.2 K)	205	15290E200	V262	$3,092.05
2"	ELO (11.2 K)	250	15290E300	V262	$3,092.05
2-1/2"	3/8" (2.8 K)	175	15299A175	V262	$3,114.55
2-1/2"	3/8" (2.8 K)	205	15299A200	V262	$3,114.55
2-1/2"	3/8" (2.8 K)	250	15299A300	V262	$3,114.55
2-1/2"	7/16" (4.2 K)	175	15299B175	V262	$3,114.55
2-1/2"	7/16" (4.2 K)	205	15299B200	V262	$3,114.55
2-1/2"	7/16" (4.2 K)	250	15299B300	V262	$3,114.55
2-1/2"	1/2" (5.6 K)	175	15299C175	V262	$3,114.55
2-1/2"	1/2" (5.6 K)	205	15299C200	V262	$3,114.55
2-1/2"	1/2" (5.6 K)	250	15299C300	V262	$3,114.55
2-1/2"	17/32" (8.0 K)	175	15299D175	V262	$3,114.55
2-1/2"	17/32" (8.0 K)	205	15299D200	V262	$3,114.55
2-1/2"	17/32" (8.0 K)	250	15299D300	V262	$3,114.55
2-1/2"	ELO (11.2 K)	175	15298E175	V262	P.O.A.
2-1/2"	ELO (11.2 K)	205	1.53E+204	V262	P.O.A.
2-1/2"	ELO (11.2 K)	250	1.53E+304	V262	P.O.A.
2-1/2"	ESFR (14.0 K)	175	15299F175	V262	$3,114.55
2-1/2"	ESFR (14.0 K)	205	15299F200	V262	$2,623.44
2-1/2"	ESFR (14.0 K)	250	15299F300	V262	$2,623.44

(1) Refers to factory pressure setting (psi) of pressure relief valve (PRV).

FLOOR CONTROL (with TESTanDRAIN® and PRV)

Size	Orifice Size	PRV[1]	Part #	IPG	List Price
Groove x Groove (schedule 10)					
3"	3/8" (2.8 K)	175	15302A175	V262	$3,342.12
3"	3/8" (2.8 K)	205	15302A200	V262	$3,342.12
3"	3/8" (2.8 K)	250	15302A300	V262	$3,342.12
3"	7/16" (4.2 K)	175	15302B175	V262	$3,342.12
3"	7/16" (4.2 K)	205	15302B200	V262	$3,342.12
3"	7/16" (4.2 K)	250	15302B300	V262	$3,342.12
3"	1/2" (5.6 K)	175	15302C175	V262	$3,342.12
3"	1/2" (5.6 K)	205	15302C200	V262	$3,342.12
3"	1/2" (5.6 K)	250	15302C300	V262	$3,342.12
3"	17/32" (8.0 K)	175	15302D175	V262	$3,342.12
3"	17/32" (8.0 K)	205	15302D200	V262	$3,342.12
3"	17/32" (8.0 K)	250	15302D300	V262	$3,342.12
3"	ELO (11.2 K)	175	15302E175	V262	$3,342.12
3"	ELO (11.2 K)	205	15302E200	V262	$3,342.12
3"	ELO (11.2 K)	250	15302E300	V262	$3,342.12
3"	ESFR (14.0 K)	175	15302F175	V262	$3,342.12
3"	ESFR (14.0 K)	205	15302F200	V262	$3,342.12
3"	ESFR (14.0 K)	250	15302F300	V262	$3,342.12
3"	ESFR (25.2 K)	175	15302G175	V262	P.O.A.
3"	ESFR (25.2 K)	205	15302G200	V262	P.O.A.
3"	ESFR (25.2 K)	250	15302G300	V262	P.O.A.
4"	3/8" (2.8 K)	175	15305A175	V262	$4,288.77
4"	3/8" (2.8 K)	205	15305A200	V262	$4,288.77
4"	3/8" (2.8 K)	250	15305A300	V262	$4,288.77
4"	7/16" (4.2 K)	175	15305B175	V262	$4,288.77
4"	7/16" (4.2 K)	205	15305B200	V262	$4,288.77
4"	7/16" (4.2 K)	250	15305B300	V262	$4,288.77
4"	1/2" (5.6 K)	175	15305C175	V262	$4,288.77
4"	1/2" (5.6 K)	205	15305C200	V262	$4,288.77
4"	1/2" (5.6 K)	250	15305C300	V262	$4,288.77
4"	17/32" (8.0 K)	175	15305D175	V262	$4,288.77
4"	17/32" (8.0 K)	205	15305D200	V262	$4,288.77
4"	17/32" (8.0 K)	250	15305D300	V262	$4,288.77
4"	ELO (11.2 K)	175	15305E175	V262	$4,288.77
4"	ELO (11.2 K)	205	15305E200	V262	$4,288.77
4"	ELO (11.2 K)	250	15305E300	V262	$4,288.77
4"	ESFR (14.0 K)	175	15305F175	V262	$4,288.77
4"	ESFR (14.0 K)	205	15305F200	V262	$4,288.77
4"	ESFR (14.0 K)	250	15305F300	V262	$4,288.77
4"	ESFR (25.2 K)	175	15305G175	V262	P.O.A.
4"	ESFR (25.2 K)	205	15305G200	V262	P.O.A.
4"	ESFR (25.2 K)	250	15305G300	V262	P.O.A.

Size	Orifice Size	PRV[1]	Part #	IPG	List Price
Groove x Groove (schedule 10)					
6"	3/8" (2.8 K)	175	15296A175	V262	$4,502.79
6"	3/8" (2.8 K)	205	15296A200	V262	$4,502.79
6"	3/8" (2.8 K)	250	15296A300	V262	$4,502.79
6"	7/16" (4.2 K)	175	15296B175	V262	$4,502.79
6"	7/16" (4.2 K)	205	15296B200	V262	$4,502.79
6"	7/16" (4.2 K)	250	15296B300	V262	$4,502.79
6"	1/2" (5.6 K)	175	15296C175	V262	$4,502.79
6"	1/2" (5.6 K)	205	15296C200	V262	$4,502.79
6"	1/2" (5.6 K)	250	15296C300	V262	$4,502.79
6"	17/32" (8.0 K)	175	15296D175	V262	$4,502.79
6"	17/32" (8.0 K)	205	15296D200	V262	$4,502.79
6"	17/32" (8.0 K)	250	15296D300	V262	$4,502.79
6"	ELO (11.2 K)	175	15296E175	V262	$4,502.79
6"	ELO (11.2 K)	205	15296E200	V262	$4,502.79
6"	ELO (11.2 K)	250	15296E300	V262	$4,502.79
6"	ESFR (14.0 K)	175	15296F175	V262	$4,502.79
6"	ESFR (14.0 K)	205	15296F200	V262	$4,502.79
6"	ESFR (14.0 K)	250	15296F300	V262	$4,502.79
6"	ESFR (25.2 K)	175	15296G175	V262	$4,502.79
6"	ESFR (25.2 K)	205	15296G200	V262	$4,502.79
6"	ESFR (25.2 K)	250	15296G300	V262	$4,502.79
8"	3/8" (2.8 K)	175	15263A175	V262	$4,971.29
8"	3/8" (2.8 K)	205	15263A200	V262	$4,971.29
8"	3/8" (2.8 K)	250	15263A300	V262	$4,971.29
8"	7/16" (4.2 K)	175	15263B175	V262	$4,971.29
8"	7/16" (4.2 K)	205	15263B200	V262	$4,971.29
8"	7/16" (4.2 K)	250	15263B300	V262	$4,971.29
8"	1/2" (5.6 K)	175	15263C175	V262	$4,971.29
8"	1/2" (5.6 K)	205	15263C200	V262	$4,971.29
8"	1/2" (5.6 K)	250	15263C300	V262	$4,971.29
8"	17/32" (8.0 K)	175	15263D175	V262	$4,971.29
8"	17/32" (8.0 K)	205	15263D200	V262	$4,971.29
8"	17/32" (8.0 K)	250	15263D300	V262	$4,971.29
8"	ELO (11.2 K)	175	15263E175	V262	$4,971.29
8"	ELO (11.2 K)	205	15263E200	V262	$4,971.29
8"	ELO (11.2 K)	250	15263E300	V262	$4,971.29
8"	ESFR (14.0 K)	175	15263F175	V262	$4,971.29
8"	ESFR (14.0 K)	205	15263F200	V262	$4,971.29
8"	ESFR (14.0 K)	250	15263F300	V262	$4,971.29
8"	ESFR (25.2 K)	175	15263G175	V262	$5,141.42
8"	ESFR (25.2 K)	205	15263G200	V262	$5,141.42
8"	ESFR (25.2 K)	250	15263G300	V262	$5,141.42

(1) Refers to factory pressure setting (psi) of pressure relief valve (PRV).

TESTanDRAIN® is a registered trademark of AGF Manufacturing, Inc.

FLOOR CONTROL (with TESTanDRAIN® and PRV)

Size	Orifice Size	PRV[1]	Part #	IPG	List Price
Thread x Groove (schedule 40)					
1-1/4"	3/8" (2.8 K)	175	15275A175	V262	$3,166.89
1-1/4"	3/8" (2.8 K)	205	15275A200	V262	$3,166.89
1-1/4"	3/8" (2.8 K)	250	15275A300	V262	$3,166.89
1-1/4"	7/16" (4.2 K)	175	15275B175	V262	$3,166.89
1-1/4"	7/16" (4.2 K)	205	15275B200	V262	$3,166.89
1-1/4"	7/16" (4.2 K)	250	15275B300	V262	$3,166.89
1-1/4"	1/2" (5.6 K)	175	15275C175	V262	$3,166.89
1-1/4"	1/2" (5.6 K)	205	15275C200	V262	$3,166.89
1-1/4"	1/2" (5.6 K)	250	15275C300	V262	$3,166.89
1-1/4"	17/32" (8.0 K)	175	15275D175	V262	$3,166.89
1-1/4"	17/32" (8.0 K)	205	15275D200	V262	$3,166.89
1-1/4"	17/32" (8.0 K)	250	15275D300	V262	$3,166.89
1-1/4"	ELO (11.2 K)	175	15275E175	V262	$3,166.89
1-1/4"	ELO (11.2 K)	205	15275E200	V262	$3,166.89
1-1/4"	ELO (11.2 K)	250	15275E300	V262	$3,166.89
1-1/2"	3/8" (2.8 K)	175	15284A175	V262	$3,143.77
1-1/2"	3/8" (2.8 K)	205	15284A200	V262	$3,143.77
1-1/2"	3/8" (2.8 K)	250	15284A300	V262	$3,143.77
1-1/2"	7/16" (4.2 K)	175	15284B175	V262	$3,143.77
1-1/2"	7/16" (4.2 K)	205	15284B200	V262	$3,143.77
1-1/2"	7/16" (4.2 K)	250	15284B300	V262	$3,143.77
1-1/2"	1/2" (5.6 K)	175	15284C175	V262	$3,143.77
1-1/2"	1/2" (5.6 K)	205	15284C200	V262	$3,143.77
1-1/2"	1/2" (5.6 K)	250	15284C300	V262	$3,143.77
1-1/2"	17/32" (8.0 K)	175	15284D175	V262	$3,143.77
1-1/2"	17/32" (8.0 K)	205	15284D200	V262	$3,143.77
1-1/2"	17/32" (8.0 K)	250	15284D300	V262	$3,143.77
1-1/2"	ELO (11.2 K)	175	15284E175	V262	$3,143.77
1-1/2"	ELO (11.2 K)	205	15284E200	V262	$3,143.77
1-1/2"	ELO (11.2 K)	250	15284E300	V262	$3,143.77
2"	3/8" (2.8 K)	175	15293A175	V262	$3,130.30
2"	3/8" (2.8 K)	205	15293A200	V262	$3,130.30
2"	3/8" (2.8 K)	250	15293A300	V262	$3,130.30
2"	7/16" (4.2 K)	175	15293B175	V262	$3,130.30
2"	7/16" (4.2 K)	205	15293B200	V262	$3,130.30
2"	7/16" (4.2 K)	250	15293B300	V262	$3,130.30
2"	1/2" (5.6 K)	175	15293C175	V262	$3,130.30
2"	1/2" (5.6 K)	205	15293C200	V262	$3,130.30
2"	1/2" (5.6 K)	250	15293C300	V262	$3,130.30
2"	17/32" (8.0 K)	175	15293D175	V262	$3,130.30
2"	17/32" (8.0 K)	205	15293D200	V262	$3,130.30
2"	17/32" (8.0 K)	250	15293D300	V262	$3,130.30
2"	ELO (11.2 K)	175	15293E175	V262	$3,130.30
2"	ELO (11.2 K)	205	15293E200	V262	$3,130.30
2"	ELO (11.2 K)	250	15293E300	V262	$3,130.30

Size	Orifice Size	PRV[1]	Part #	IPG	List Price
Thread x Thread (schedule 40)					
1-1/4"	3/8" (2.8 K)	175	15269A175	V262	$3,127.82
1-1/4"	3/8" (2.8 K)	205	15269A200	V262	$3,127.82
1-1/4"	3/8" (2.8 K)	250	15269A300	V262	$3,127.82
1-1/4"	7/16" (4.2 K)	175	15269B175	V262	$3,127.82
1-1/4"	7/16" (4.2 K)	205	15269B200	V262	$3,127.82
1-1/4"	7/16" (4.2 K)	250	15269B300	V262	$3,127.82
1-1/4"	1/2" (5.6 K)	175	15269C175	V262	$3,127.82
1-1/4"	1/2" (5.6 K)	205	15269C200	V262	$3,127.82
1-1/4"	1/2" (5.6 K)	250	15269C300	V262	$3,127.82
1-1/4"	17/32" (8.0 K)	175	15269D175	V262	$3,127.82
1-1/4"	17/32" (8.0 K)	205	15269D200	V262	$3,127.82
1-1/4"	17/32" (8.0 K)	250	15269D300	V262	$3,127.82
1-1/4"	ELO (11.2 K)	175	15269E175	V262	$3,127.82
1-1/4"	ELO (11.2 K)	205	15269E200	V262	$3,127.82
1-1/4"	ELO (11.2 K)	250	15269E300	V262	$3,127.82
1-1/2"	3/8" (2.8 K)	175	15278A175	V262	$3,133.86
1-1/2"	3/8" (2.8 K)	205	15278A200	V262	$3,133.86
1-1/2"	3/8" (2.8 K)	250	15278A300	V262	$3,133.86
1-1/2"	7/16" (4.2 K)	175	15278B175	V262	$3,133.86
1-1/2"	7/16" (4.2 K)	205	15278B200	V262	$3,133.86
1-1/2"	7/16" (4.2 K)	250	15278B300	V262	$3,133.86
1-1/2"	1/2" (5.6 K)	175	15278C175	V262	$3,133.86
1-1/2"	1/2" (5.6 K)	205	15278C200	V262	$3,133.86
1-1/2"	1/2" (5.6 K)	250	15278C300	V262	$3,133.86
1-1/2"	17/32" (8.0 K)	175	15278D175	V262	$3,133.86
1-1/2"	17/32" (8.0 K)	205	15278D200	V262	$3,133.86
1-1/2"	17/32" (8.0 K)	250	15278D300	V262	$3,133.86
1-1/2"	ELO (11.2 K)	175	15278E175	V262	$3,133.86
1-1/2"	ELO (11.2 K)	205	15278E200	V262	$3,133.86
1-1/2"	ELO (11.2 K)	250	15278E300	V262	$3,133.86
2"	3/8" (2.8 K)	175	15287A175	V262	$3,143.96
2"	3/8" (2.8 K)	205	15287A200	V262	$3,143.96
2"	3/8" (2.8 K)	250	15287A300	V262	$3,143.96
2"	7/16" (4.2 K)	175	15287B175	V262	$3,143.96
2"	7/16" (4.2 K)	205	15287B200	V262	$3,143.96
2"	7/16" (4.2 K)	250	15287B300	V262	$3,143.96
2"	1/2" (5.6 K)	175	15287C175	V262	$3,143.96
2"	1/2" (5.6 K)	205	15287C200	V262	$3,143.96
2"	1/2" (5.6 K)	250	15287C300	V262	$3,143.96
2"	17/32" (8.0 K)	175	15287D175	V262	$3,143.96
2"	17/32" (8.0 K)	205	15287D200	V262	$3,143.96
2"	17/32" (8.0 K)	250	15287D300	V262	$3,143.96
2"	ELO (11.2 K)	175	15287E175	V262	$3,143.96
2"	ELO (11.2 K)	205	15287E200	V262	$3,143.96
2"	ELO (11.2 K)	250	15278E300	V262	$3,133.86

(1) Refers to factory pressure setting (psi) of pressure relief valve (PRV).

TESTanDRAIN® is a registered trademark of AGF Manufacturing, Inc.

EasyPac™ STANDPIPE Assemblies

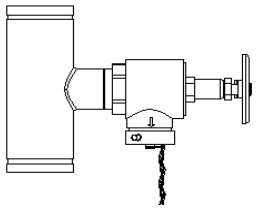

- Pressure Rating: 300 PSI (20.7 bar) max water working pressure.
- Fabricated steel pipe riser bodies with black E-coat.
- Available in grooved inlet and outlet connections (schedule 10 pipe).
- Includes 2-1/2” drain valve with cap and chain.

Standpipe Assemblies			
Size	**Part #**	**IPG**	**List Price**
International			
3"	15576	V253	$1,904.57
4"	15577	V253	$2,413.05
6"	15578	V253	$2,034.14
DOMESTIC			
3"	15573	V253	$3,657.91
4"	15574	V253	$3,673.80
6"	15575	V253	$3,787.54

TABLE OF CONTENTS

Model VXR Dry Valve & Trim M-1
Dry Pipe System (Model F) M-2
Accelerators / Air Maintenance Devices M-3
Accessories and Components M-4

Notes

1. Refer to Viking technical data pages for complete product specifications. You may print or download technical data by visiting www.vikinggroupinc.com.
2. List prices effective May 10, 2025. Supersedes July 2022 list price book.
3. All sales by Viking are subject to the Terms & Conditions found on the last page of this book.

Dry Pipe Valve Model VXR - External Reset

VXR Dry Pipe Valve
Groove/Groove *IPG V264*

2-1/2"	3"	4"	6"
24047	24065	24068	24069
$6,498.81	$6,498.81	$7,283.63	$9,106.98

Loose Trim Galvanized *IPG 265*

2-1/2"	3"	4"	6"
24064-1	24099-1	24106-1	24109-1
$2,531.07	$2,531.07	$2,586.05	$2,586.05

Pretrimmed Galvanized *IPG V267*

2-1/2"	3"	4"	6"
24097-1USA	24100-1USA	24107-1USA	24110-1USA
$11,595.23	$11,595.23	$12,390.62	$14,806.56

Pretrimmed Riser (PTR) Galvanized *IPG268*

2-1/2"	3"	4"	6"
24746-1	24748-1	24750-1	24752-1
$10,876.69	$10,876.69	$11,516.46	$13,435.87

PTR = fully assembled riser with control valve & switches

Model VXR Dry Pipe Systems with the Model EA-1 Electronic Accelerator

Pretrimmed Riser (PTR)		Pretrimmed (PTUSA)		EA-1/CoilKeeper
4"	6"	4"	6"	(Add-on)
27343	27345	27446	27455	27439
$17,262.65	$19,650.32	$15,632.28	$18,554.36	$7,371.44

Accessories

Accelerator (D-2)
Includes integrated anti-flood device

Model D-2	List Price
09881	$3,055.44

VXR Accelerator Trim Kit
Includes trim components and air gauge

	List Price
24112-1	$692.88

Model LD-1 Anti-Column Device

Model LD-1	List Price
14800	$817.92
14816	$313.08

EA-1 Electronic Accelerator

	List Price
27327	$3,634.27

Model F Dry Systems

Flange / Flange (Model F-1) Dry Valve				
Size	**Loose Trim[1] (galvanized)**		**Modular Trim[1] (galvanized)**	
IPG	V229		V230	
3"	10158	$2,708.25	10158P	$3,232.25
4"	08395	$2,767.12	08395P	$3,291.70
6"	09456	$2,767.12	09456P	$3,291.70

Flange / Groove (Model F-1) Dry Valve						
Size	**Valve (only)**		**Loose Trim[1] (galvanized)**		**Modular Trim[1] (galvanized)**	
IPG	V228		V229		V230	
3"	09446	$6,953.74	10158	$2,708.25	10158P	$3,232.25
4"			08395	$2,767.12	08395P	$3,291.70
6"			09456	$2,767.12	09456P	$3,291.70

Groove / Groove (Model F-2) Dry Valve				
Size	**Loose Trim[1] (galvanized)**		**Modular Trim[1] (galvanized)**	
IPG	V229		V230	
3"	10158	$2,708.25	10158P	$3,232.25
4"	08395	$2,767.12	08395P	$3,291.70
6"	09456	$2,767.12	09456P	$3,291.70

(1) Trim includes dry valve accessory pkg (p/n 08397). See page M-4 for details.
(2) Pre-assembled with nipples, fittings, and gauges. See technical data for details.
(3) Pre-assembled with nipples, fittings, water supply control valve, switches, and gauges. See technical data for details.

Size	DOMESTIC TRIM [1,2]	
IPG	V229	
3"	10158USA	$3,868.88
4"	08395USA	$3,953.10
6"	09456USA	$3,953.10

See page M-3 for accelerators and air maintenance devices. See page M-4 for additional accessories.

Accelerators / Air Maintenance Devices

Accelerator / Anti-Flood Packages (and Trim)

Accelerator (D-2)

Model D-2	List Price
09881	$3,055.44

V226

Accelerator Trim (Model D-2)

(Galvanized)

Model D-2	List Price
09730	$710.37
DOMESTIC [1]	
Model D-2	**List Price**
09730USA	$947.15

V222

Accelerator (E-1) / Anti-Flood Device (B-1)

V226

E-1 Accelerator (only)
08055 $2,545.24

B-1 Anti-Flood device (only)
08061 $1,467.52

Accelerator/Anti-Flood Package 08116 $3,013.17
(include E-1 and B-1)

Use only with tank-mounted air compressor and listed air maintenance device

Accelerator / Anti-Flood Trim (galvanized)

STANDARD		***DOMESTIC*** [1]	
Part #	**List Price**	**Part #**	**List Price**
08264	$1,021.31	08264USA	$1,361.73

Includes:
- Air Gauge
- ½" / 15mm Anti-Flood Isolation Vlv
- ½" / 15mm Swing Check Valve
- Nipples, Fittings, Plugs
- Float Check Valve

V222

Use with Model-F dry valve, Model-F dry valve trims, accelerator/anti-flood package

Air Maintenance Device (and trim) - *IPG V226*

Model D-2 - Air Pressure Maintenance Device

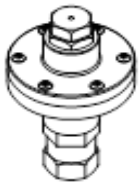

Size	Part #	List Price
¼" / DN8	02280C	$1,215.26

V226

Model D-2 - Air Pressure Maintenance Device

Size	Part #	List Price
½" / DN15	07459	$2,135.55
DOMESTIC [1]		
Size	**Part #**	**List Price**
½" / DN15	07459USA	$2,847.38

V226

Filter Kit	Part #	List Price
V249	03007A	$75.82

Air Compressor - *IPG V226*

Model H-1 Maintenance Air Compressor

Model	Part #	List Price
115V single phase, 60 Cycle AC - Service Factor Amperage: 6.8, 3.03 SCFM	25833	$7,174.05
208-230V single phase, 60 Cycle AC - Service Factor Amperage: 3.4, 3.03 SCFM	25834	$7,174.05
208-230V single phase, 50 Cycle AC - Service Factor Amperage: 3.4, 2.50 SCFM	25835	$7,174.05

Accessories (Included with standard dry valve trim)

Dry Valve Accessory Package

Includes:
- Drip Check Valve
- Drain Cup
- Valve Reset Bar
- 7/32" / 5mm Restricted Orifice
- 1/2" / 15mm Spring Loaded Check Valve
- 1/4" / 8mm Restricted Orifice
- Tubing Connector

Part Number	List Price
08397	$1,003.65

IPG V226

Water Gauge
0-300 psi (2,068 kPa)

1/4" / DN8
VWATERSF $31.27
SR295

Air Gauge
0-80 psi (554 kPa)

1/4" / DN8
VAIRSF $31.27
SR295

Globe Valve for Gauges (side outlet)

1/4" / DN8
76V-25 $24.67
SR140

Alarm Test/Alarm Shut-Off Valve
(½" Ball Valve)

1/2" / DN15
10355USA $76.90
V226

Drain Cup

1½" / DN40
01019B $30.80
V226

Drain Check Valve

1/2" / DN15
05781A $160.03
V226

Drip Check Valve - Model D-3
Velocity Check

3/4" / DN20
10732 $285.91
V226

Dry Valve Wrench & Reset Bar

02977BWB
$390.59
V226

Swing Check Valve

1/2" / DN15
KT403W-50 $151.84
SR140

Restricted Orifice
1/16" / 1.5mm
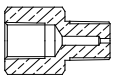
1/4" / DN8
10110 $62.22
V226

Restricted Orifice
7/32" / 5mm

1/2" / DN15
06980A $34.08
V226

Spring Loaded Check Valve
(with viton disc)
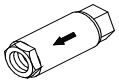
1/2" (DN15)
12WILC $289.70
SR140

Angle Valve
1½" / DN40
Use with 3" 03937S $338.51
2" / DN50
Use with 4" 126SUL-0200 $209.56
Use with 6" 126SUL-0200 $209.56
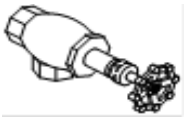

Anti-Column Device (Model LD-1)

14800
$817.92
**install in vertical position*
V226

Install on dry systems where potential for water column exists downstream of dry valve

EA-1 Electronic Accelerator

27327 $3,634.27
V226

Anti-Column Device Trim
14816 $313.08
V226

Float Check Valve (Model B-1/B-2)

Brass - 1/2" / DN15 (B-1)		*Corrosion Resistant (B-2)*	
12116	$528.75	12084	$1,294.66

V226

Accessories for Old Style Trim

Alarm Test/Alarm Shut-Off Valve
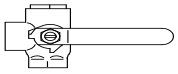
1/2" (DN15)
06174A $629.32
IPG V226

Drip Check Valve (Model D-2)
(for Model B-1 accelerator)

10731 $447.09
V226

TABLE OF CONTENTS

Deluge System – Pneumatic Release ..... N-1 – N-2
Deluge System – Hydraulic Release ..... N-3 – N-4
Deluge System – Electric Release ..... N-5 – N-6
Components and Accessories (general) N-7
Accessories (Pneumatic Release) N-8
Accessories (Hydraulic Release) N-8
Accessories (Electric Release) N-9
Alarm Devices N-10
Special Valves and Trim ..... N-11 – N-12
Deluge Valve Model VXD N-13

Notes

1. Refer to Viking technical data pages for complete product specifications. You may print or download technical data by visiting www.vikinggroupinc.com.
2. List prices effective May 10, 2025. Supersedes July 2022 list price book.
3. All sales by Viking are subject to the terms & conditions found on the last page of this book.

Deluge System - Pneumatic Release

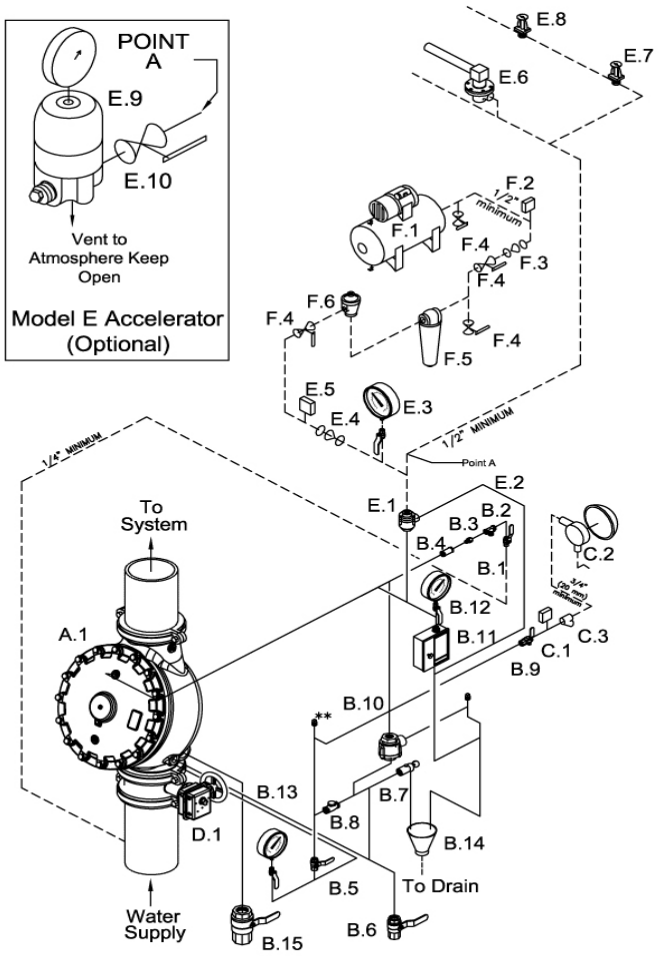

SYSTEM COMPONENTS
A. Valve
- A.1 Deluge Valve

B. Deluge Valve Conventional Trim *
(See Deluge Valve Conventional Trim Charts)
- B.1 Priming Valve (Normally Open)
- B.2 Strainer
- B.3 1/16" Restriction
- B.4 Spring Loaded Check Valve
- B.5 Alarm Test Valve (Normally Closed)
- B.6 Auxiliary Drain Valve (Normally Closed)
- B.7 Drip Check Valve
- B.8 Drain Check Valve
- B.9 Alarm Shut-Off Valve (Normally Open)
- B.10 Pressure Operated Relief Valve (P.O.R.V.)
- B.11 Emergency Release
- B.12 Priming Pressure Water Gauge and Valve
- B.13 Water Supply Pressure Gauge and Valve
- B.14 Drain cup
- B.15 Flow Test Valve (Normally Closed)

C. Water Flow Alarm Equipment
- C.1 Alarm Pressure Switch and/or
- C.2 Water Motor Alarm (Strainer Required)
- C.3 Strainer

D. Riser
- D.1 Water Supply Control Valve

E. Release System
- E.1 Pneumatic Actuator
- E.2 Pneumatic Release Module (See Pneumatic Release Module Trim Chart)
- E.3 Air Pressure Gauge and Valve
- E.4 Soft Seat Check Valve
- E.5 Air Pressure Supervisory Switch
- E.6 Thermostatic Release and/or
- E.7 Fixed Temperature Release and/or
- E.8 Pilot Head (Sprinkler)
- E.9 Accelerator (Optional. See Inset.)
- E.10 Accelerator Isolation Valve. (See Inset).

F. Air Supply
- F.1 Automatic Air Supply. Air Compressor and Tank shown for clarity.
- F.2 Air Supervisory Pressure Switch (Compressor On/Off Control Switch)
- F.3 Soft Seat Check Valve
- F.4 Shut Off Valve (Indicating Ball Valve recommended.)
- F.5 Dehydrator
- F.6 Air maintenance Device & By-Pass Trim

-------- Dashed lines indicate pipe required but not included with Deluge Valve Conventional Trim Packages.

* Viking Deluge Valve Trim Packages contain items B.1 through B.15 and associated nipples.
Viking Accessory Package for Conventional Deluge Valve Trim contains B.2 through B.5, B.7 through B.11, and B.14.

** 1/2" (15 mm) NPT for Non-Interuptable Alarm Pressure Switch (Optional)

Above components are included in QuikPik packages as customized by user. See page N-2

Model F Deluge / Preaction Valve* - STRAIGHT THROUGH

V233	1-1/2"	2"	2-1/2"	3"	4"	6"	8"
Thread X Thread	12126 $4,781.59	12059 $4,942.18	12401 $6,526.22	N/A	N/A	N/A	N/A
Flange X Flange	N/A	N/A	N/A	12014 $6,526.22	11953 $8,501.01	11955 $11,627.84	11991 $26,338.47
Flange X Groove	N/A	N/A	N/A	12018 $6,526.22	11952 $8,501.01	11954 $11,627.84	N/A
Groove X Groove	12125 $4,781.59	12057 $4,942.18	12403 $6,526.22	12022 $6,526.22	11513 $8,501.01	11524 $11,627.84	11018 $26,338.47

See page N-11/12 for additional valve and trim options, including Halar® coated valves, horizontal trim, and brass trim packages.

** Valve is not included in trim packages. Please order separately. See following page for trim packages and equipment.*

Deluge System - Pneumatic Release

TrimPac® *V234*	**1-1/2"**	**2"**	**2-1/2"**	**3"**	**4"**	**6"**	**8"**
Straight-Through	13788B-2 $8,337.72	13788B-2 $8,337.72	13788B-2 $8,337.72	13788B-2 $8,337.72	13788B-2 $8,337.72	13788B-2 $8,337.72	13788B-2 $8,337.72

TrimPac® includes conventional trim, releasing device (pneumatic actuator), releasing trim, and flexible hose kit.

Drain package for TrimPac® must be ordered separately (see below).

Drain Package *(IPG V257)*

Use with TrimPac® *(order separately)*	11894-1 $876.54	11894-2 $709.00	11894-3 $803.47	11894-3 $803.47	11894-4 $1,031.22	11894-4 $1,031.22	11894-4 $1,031.22

Trim (Vertical - Straight Through Valve) - Galvanized *(IPG V236)*

	1-1/2"	**2"**	**2-1/2"**	**3"**	**4"**	**6"**	**8"**
Loose Trim *(incl. accessory pkg-09316)*	14634-1 $5,329.24	14634-1 $5,329.24	14636-1 $5,215.35	14636-1 $5,215.35	14639-1 $5,457.32	14641-1 $5,470.13	14642-1 $7,923.71
Modular Trim *(incl. accessory pkg-09316)*	14634-1P $5,810.40	14634-1P $5,810.40	14636-1P $5,696.46	14636-1P $5,696.46	14639-1P $5,940.73	14641-1P $5,953.48	14642-1P $8,407.08

Trim (Vertical - Angle Style Valve) - Galvanized *(IPG V236)*

Loose Trim *(incl. accessory pkg-09316)*	14629-1 $5,580.62	14630-1 $5,371.53	**N/A**	14631-1 $5,461.35	14632-1 $5,714.81	14633-1 $5,728.14	**N/A**
Modular Trim *(incl. accessory pkg-09316)*	14629-1P $6,061.76	14630-1P $5,852.69	**N/A**	14631-1P $5,942.50	14632-1P $6,195.92	14633-1P $6,209.31	**N/A**

Releasing Devices *(IPG V226)*

	1-1/2"	**2"**	**2-1/2"**	**3"**	**4"**	**6"**	**8"**
Pneumatic Actuator	06459B $1,029.29	06459B $1,029.29	06459B $1,029.29	06459B $1,029.29	06459B $1,029.29	06459B $1,029.29	06459B $1,029.29

Releasing Trim - Galvanized *(IPG V238)*

Loose Trim *(releasing device not incl.)*	10809 $161.27	10809 $161.27	10809 $161.27	10809 $161.27	10809 $161.27	10809 $161.27	10809 $161.27
Modular Trim *(releasing device not incl.)*	10809P $718.70	10809P $718.70	10809P $718.70	10809P $718.70	10809P $718.70	10809P $718.70	10809P $718.70
Loose Trim-DOMESTIC[1] *(releasing device not incl.)*	10809USA $215.03	10809USA $215.03	10809USA $215.03	10809USA $215.03	10809USA $215.03	10809USA $215.03	10809USA $215.03

Trim packages includes deluge valve accessory package (p/n 09316) - See page N-7 for package detail.

See pages N-11/N-12 for additional valve and trim options, including Halar® coated valves, domestic trim, horizontal trim, brass trim packages.

Deluge System - Hydraulic Release

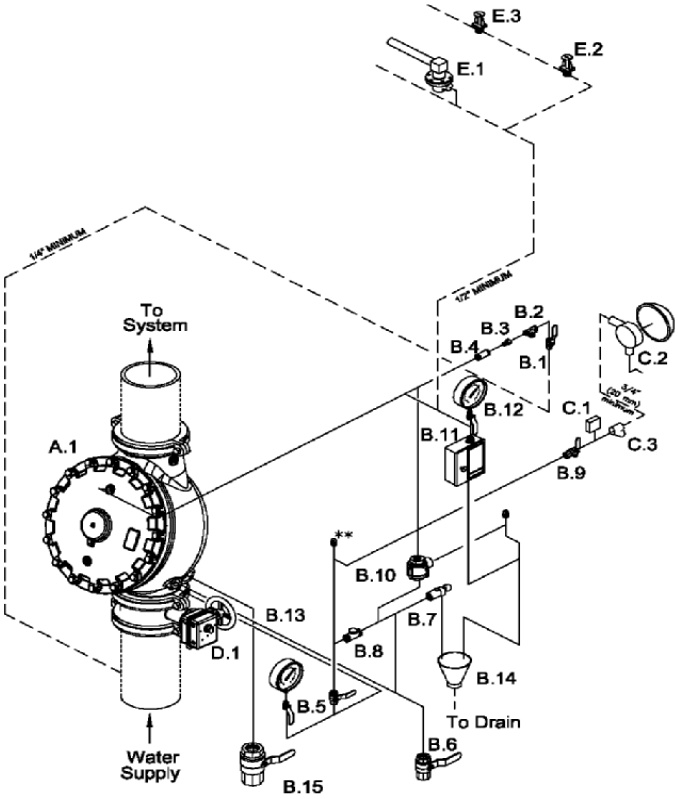

– – – – – Dashed lines indicate pipe required but not included with Deluge Valve Conventional Trim Packages.

* Viking Deluge Valve Trim Packages contain items B.1 through B.15 and associated nipples. Viking Accessory Package for Conventional Deluge Valve Trim contains B.2 through B.5, B.7 through B.11, and B.14.

** 1/2" (15 mm) NPT for Non-interuptable Alarm Pressure Switch (Optional)

SYSTEM COMPONENTS

A. Valve
- A.1 Deluge Valve

B. Deluge Valve Conventional Trim *
(See Deluge Valve Conventional Trim Charts)
- B.1 Priming Valve (Normally Open)
- B.2 Strainer
- B.3 1/16" Restriction
- B.4 Spring Loaded Check Valve
- B.5 Alarm Test Valve (Normally Closed)
- B.6 Auxiliary Drain Valve (Normally Closed)
- B.7 Drip Check Valve
- B.8 Drain Check Valve
- B.9 Alarm Shut-Off Valve (Normally Open)
- B.10 Pressure Operated Relief Valve (P.O.R.V.)
- B.11 Emergency Release
- B.12 Priming Pressure Water Gauge and Valve
- B.13 Water Supply Pressure Gauge and Valve
- B.14 Drain cup
- B.15 Flow Test Valve (Normally Closed)

C. Water Flow Alarm Equipment
- C.1 Alarm Pressure Switch and/or
- C.2 Water Motor Alarm (Strainer Required)
- C.3 Strainer

D. Riser
- D.1 Water Supply Control Valve

E. Release System
- E.1 Thermostatic Release and/or
- E.2 Fixed Temperature Release and/or
- E.3 Pilot Head (Sprinkler)

CAUTION

DO NOT EXCEED MAXIMUM HEIGHT ALLOWED FOR THE HYDRAULIC RELEASE PIPING ABOVE THE DELUGE VALVE.

FOR MAXIMUM HEIGHT ALLOWED, REFER TO CURRENT TECHNICAL DATA DESCRIBING THE VIKING DELUGE VALVE USED.

Components shown above are included in Quik Pik packages as customized by user. See page N-4.

Model F Deluge / Preaction Valve* - STRAIGHT THROUGH

V233	1-1/2"	2"	2-1/2"	3"	4"	6"	8"
Thread X Thread	12126 $4,781.59	12059 $4,942.18	12401 $6,526.22	N/A	N/A	N/A	N/A
Flange X Flange	N/A	N/A	N/A	12014 $6,526.22	11953 $8,501.01	11955 $11,627.84	11991 $26,338.47
Flange X Groove	N/A	N/A	N/A	12018 $6,526.22	11952 $8,501.01	11954 $11,627.84	N/A
Groove X Groove	12125 $4,781.59	12057 $4,942.18	12403 $6,526.22	12022 $6,526.22	11513 $8,501.01	11524 $11,627.84	11018 $26,338.47

See page N-11/12 for additional valve and trim options, including Halar® coated valves, horizontal trim, and brass trim packages.

** Valve is not included in trim packages. Please order separately. See following page for trim packages and equipment.*

Deluge System - Hydraulic Release

	1-1/2"	2"	2-1/2"	3"	4"	6"	8"
Trim (Vertical - Straight Through Valve) - Galvanized *(IPG V236)*							
Loose Trim	14634-1	14634-1	14636-1	14636-1	14639-1	14641-1	14642-1
(incl. accessory pkg-09316)	$5,329.24	$5,329.24	$5,215.35	$5,215.35	$5,457.32	$5,470.13	$7,923.71
Modular Trim	14634-1P	14634-1P	14636-1P	14636-1P	14639-1P	14641-1P	14642-1P
(incl. accessory pkg-09316)	$5,810.40	$5,810.40	$5,696.46	$5,696.46	$5,940.73	$5,953.48	$8,407.08

Trim packages includes deluge valve accessory package (p/n 09316) - See page N-7 for package detail.

See pages N-11/12 for additional valve and trim options, including Halar® coated valves, horizontal trim, domestic trim, and brass trim packages.

Deluge System - Electric Release

Straight-through valve shown.

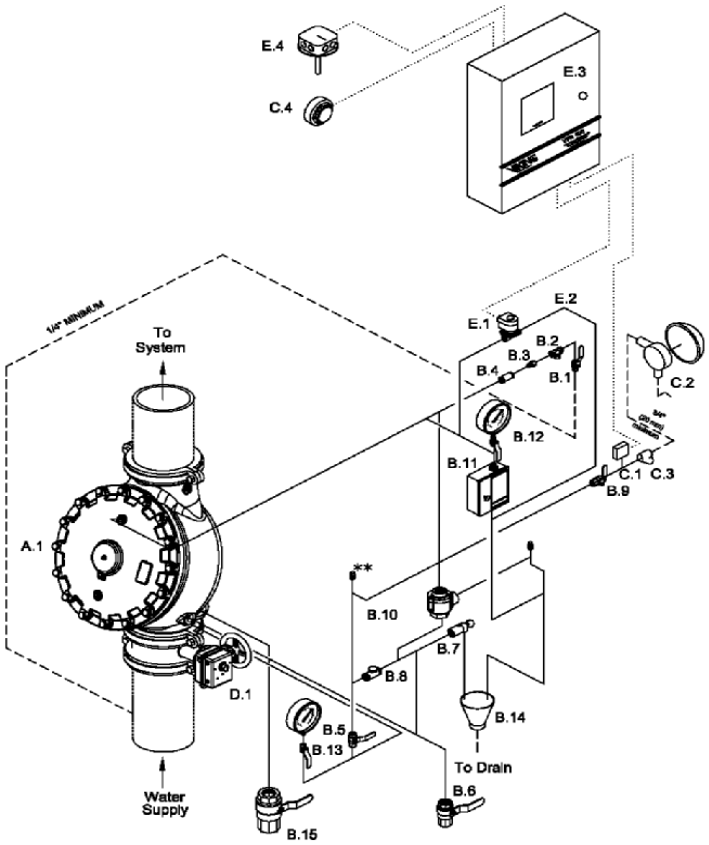

SYSTEM COMPONENTS

A. Valve
- A.1 Deluge Valve

B. Deluge Valve Conventional Trim *
(See Deluge Valve Conventional Trim Charts)
- B.1 Priming Valve
- B.2 Strainer
- B.3 1/16" Restricted Orifice
- B.4 Spring Loaded Check Valve
- B.5 Alarm Test Valve (Normally Closed)
- B.6 Auxiliary Drain Valve (Normally Closed)
- B.7 Drip Check Valve
- B.8 Drain Check Valve
- B.9 Alarm Shut-Off Valve (Normally Open)
- B.10 Pressure Operated Relief Valve (P.O.R.V.)
- B.11 Emergency Release
- B.12 Priming Pressure Water Gauge and Valve
- B.13 Water Supply Pressure Gauge and Valve
- B.14 Drain Cup
- B.15 Flow Test Valve (Normally Closed)

C. Water Flow Alarm Equipment
- C.1 Alarm Pressure Switch and/or
- C.2 Water Motor Alarm (Strainer Required)
- C.3 Strainer
- C.4 Electric Alarm Bell

D. Riser
- D.1 Water Supply Control Valve

E. Release System
- E.1 Solenoid Valve
- E.2 Electric Release Module Trim
- E.3 System Control Panel configured for Single Zone Deluge operation.
- E.4 Electric Detection System. Heat Detector shown for clarity.

– – – – Dashed lines indicate pipe required but not listed in "System Components" Table.

* Viking Deluge Valve Trim Packages contain items B.1 through B.15 and associated nipples. Viking Accessory Package for Conventional Deluge Valve Trim contains B.2 through B.5, B.7 through B.11, and B.14.

..... Dotted lines indicate electrical detection system wiring required but not listed in "System Components" Table. For additional wiring requirements refer to technical data for components used.

Components shown above are included in Quik Pik packages as customized by user. See page N-6.

Model F Deluge / Preaction Valve* - STRAIGHT THROUGH

V233	1-1/2"	2"	2-1/2"	3"	4"	6"	8"
Thread X Thread	12126 $4,781.59	12059 $4,942.18	12401 $6,526.22	N/A	N/A	N/A	N/A
Flange X Flange	N/A	N/A	N/A	12014 $6,526.22	11953 $8,501.01	11955 $11,627.84	11991 $26,338.47
Flange X Groove	N/A	N/A	N/A	12018 $6,526.22	11952 $8,501.01	11954 $11,627.84	N/A
Groove X Groove	12125 $4,781.59	12057 $4,942.18	12403 $6,526.22	12022 $6,526.22	11513 $8,501.01	11524 $11,627.84	11018 $26,338.47

See page N-11/12 for additional valve and trim options, including Halar® coated valves, horizontal trim, and brass trim packages.

** Valve is not included in trim packages. Please order separately. See following page for trim packages and equipment.*

Deluge System - Electric Release

TrimPac® *IPG V234*	1-1/2"	2"	2-1/2"	3"	4"	6"	8"
Straight-Through	13787B-1 $8,490.86	13787B-1 $8,490.86	13787B-1 $8,490.86	13787B-1 $8,490.86	13787B-1 $8,490.86	13787B-1 $8,490.86	13787B-1 $8,490.86

TrimPac® includes conventional trim, releasing device (solenoid valve), releasing trim, and flexible hose kit.
Drain package for TrimPac® must be ordered separately (see below).

Drain Package *(IPG V257)*

Use with TrimPac® *(order separately)*	11894-1 $876.54	11894-2 $709.00	11894-3 $803.47	11894-3 $803.47	11894-4 $1,031.22	11894-4 $1,031.22	11894-4 $1,031.22

	1-1/2"	2"	2-1/2"	3"	4"	6"	8"
Trim (Vertical - Straight Through Valve) - Galvanized *(IPG V236)*							
Loose Trim *(incl. accessory pkg-09316)*	14634-1 $5,329.24	14634-1 $5,329.24	14636-1 $5,215.35	14636-1 $5,215.35	14639-1 $5,457.32	14641-1 $5,470.13	14642-1 $7,923.71
Modular Trim *(incl. accessory pkg-09316)*	14634-1P $5,810.40	14634-1P $5,810.40	14636-1P $5,696.46	14636-1P $5,696.46	14639-1P $5,940.73	14641-1P $5,953.48	14642-1P $8,407.08
Trim (Vertical - Angle Style Valve) - Galvanized *(IPG V236)*							
Loose Trim *(incl. accessory pkg-09316)*	14629-1 $5,580.62	14630-1 $5,371.53	**N/A**	14631-1 $5,461.35	14632-1 $5,714.81	14633-1 $5,728.14	**N/A**
Modular Trim *(incl. accessory pkg-09316)*	14629-1P $6,061.76	14630-1P $5,852.69	**N/A**	14631-1P $5,942.50	14632-1P $6,195.92	14633-1P $6,209.31	**N/A**

	1-1/2"	2"	2-1/2"	3"	4"	6"	8"
Releasing Devices *(IPG V240)*							
Solenoid Valve	11601 $1,597.55	11601 $1,597.55	11601 $1,597.55	11601 $1,597.55	11601 $1,597.55	11601 $1,597.55	11601 $1,597.55
Releasing Trim - Galvanized *(IPG V238)*							
Loose Trim *(releasing device not incl.)*	10830 $166.50	10830 $166.50	10830 $166.50	10830 $166.50	10830 $166.50	10830 $166.50	10830 $166.50
Modular Trim *(releasing device not incl.)*	10830P $718.70	10830P $718.70	10830P $718.70	10830P $718.70	10830P $718.70	10830P $718.70	10830P $718.70
Loose Trim-DOMESTIC[1] *(releasing device not incl.)*	10830USA $221.96	10830USA $221.96	10830USA $221.96	10830USA $221.96	10830USA $221.96	10830USA $221.96	10830USA $221.96

Trim packages includes deluge valve accessory package (p/n 09316) - See page N-7 for package detail.

See pages N-11/N-12 for additional valve and trim options, including Halar® coated valves, horizontal trim, domestic trim, and brass trim packages.

Accessories and Additional Components

Deluge Valve Accessory Package

(included with deluge/preaction trim)

Includes:

- 1/16" Restricted Orifice	Galvanized
- Emergency Release	09316
- Drip Check	*$3,683.77*
- ¼" / 8mm Check Valve	
- ¼" / 8mm Strainer	Stainless Steel *
- Drain Cup	09743
- PORV	*$5,137.86*
- Drain Check	* Does not include PORV
- ½" Ball Valve	IPG V226

Pressure Operated Relief Valve (PORV) - Model D-3

½" / DN15
Brass
16970 *$2,403.04*
IPG V242

Pressure Operated Relief Valve (PORV) - Model D-4

½" / DN15
Corrosion Resistant
16971 *$3,696.98*
IPG V242

Globe Valve for Gauges (side outlet)

1/4" / DN8
76V-25 $24.67

Drain Check Valve

IPG V226

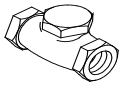

1/2" / DN15
05781A $160.03
Corrosion Resistant
05781AJ $334.79

Restricted Orifice

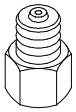

1/4 " (DN8)
1/16" (1.6mm) 10110 $62.22

Corrosion Resistant
1/16" (1.6mm) 10110J $145.03

IPG V226

Ball Valve

IPG V226

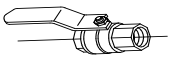

Brass		
1/4"	10354USA	$74.68
1/2"	10355USA	$76.90
1"	10356	$106.25

Stainless Steel	
10644	$442.24
10645	$444.76
10646	$709.40
10647	$859.91
10648	$1,639.1
10649	$2,224.9

Drain Cup

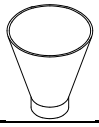

1½" / DN40
01019B $30.80
IPG V226

Emergency Release

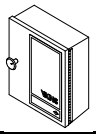

1/2" (Galvanized)		Brass		Corrosion Resistant	
Model C-1		Model C-2		Model C-3	
01553C	$614.74	09387	$1,025.43	09734	$1,258.05

IPG V226

Prime Shut-Off Valve

IPG V226

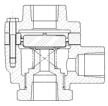

1/2" / DN15
10723 $1,361.58
Corrosion Resistant
10724 $2,433.74

Drip Check Valve - Model D-1

Velocity Check

IPG V25.1

3/4" / DN20
10730 $314.48
Corrosion Resistant
10733 $474.35

Water Gauge

0-300 psi
1/4" VWATERSF $31.27

In-Line Check Valve

IPG V226

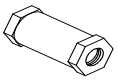

1/4" / DN8
04947A $148.86

Y Strainer

IPG SR260

1/4" / DN15
14BYS $43.22

Restricted Orifice

5/64" / 2mm

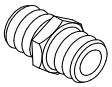

1/2" / DN15
11706 $128.52
IPG V226

Air Line Trim

(not for use with Deluge TrimPac System)

Tank Mounted	13770	$2,932.66
Tankless	13771	$1,858.06

IPG V234

Replacement Hose

PVC drain hose 12071 $233.57

IPG V234

Riser Mounting Kit

(when mounting TrimPac to riser)

Vertical	11900	$1,621.97
Horizontal	11901	$2,230.32

IPG V234

Accessories for Old Style Trim

Model A-2 Strainer Orifice Check Vlv

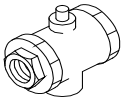

1/4" (DN8)
06579B $584.48
IPG V226

Alarm Test/Alarm Shut-Off Valve

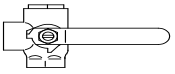

1/2" (DN15)
06174A $629.32
IPG V226

Spring Loaded Check Valve

(with viton disc)

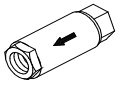

1/2" (DN15)
12WILC $289.70
SR140

Accessories for Pneumatic Release Systems

Pneumatic Actuator

1/2" (DN15)
Model H-1
06459B $1,029.29
Corrosion Resistant (Model R-1)
09733 $2,322.05

IPG V226

Model D-2 - Air Pressure Maintenance Device

Size	Part #	List Price
½" / DN15	07459	$2,135.55
DOMESTIC		
Size	**Part #**	**List Price**
½" / DN15	07459USA	$2,847.38

Model D-2 - Air Pressure Maintenance Device

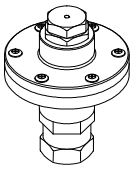

Size	Part #	List Price
¼" / DN8	02280C	$1,215.26

IPG V226

Replacement Restriction

Release Line Air Supply

Part #	List Price
02902B	$294.44

IPG V226

Dehydrator Package

Includes:
- Desiccant
- Mounting Brackets
- Nipples

1/4" (DN8)
16854 $2,875.36
Extra Desiccant*
16855 $651.03

**one unit fills dehydrator*

IPG V226

Accessories for Pneumatic and Hydraulic Systems

Thermostatic Release (Model C-1)

(Includes 155°F/68°C fixed temperature release)
- indoor and outdoor use

Standard
01432C $2,722.50
Nitrogen Tested
05006A $2,932.80

IPG V226

Thermostatic Release (Model C-2)

(Includes 155°F/68°C fixed temperature release)
- indoor and outdoor use
- corrosion resistant
- for use in salt water environments

Standard
03991C-18 $3,239.70
Nitrogen Tested
10367 $3,450.02

IPG V226

Operation Indicator

Includes:
- indoor and outdoor use
- corrosion resistant

1/2" (DN15)
02944A $106.81

IPG V226

Adjustment Kit

Includes:
- indoor and outdoor use
- corrosion resistant

Model C-1 and C-2
01714A $325.50

IPG V226

Fixed Temperature Release (Model M HP - VK800)

1/2" (15 mm) - RATED TO 250 PSI (1724 kPa) IPG V226

Brass	07848AB	$86.36
Chrome	07848FA	$92.58
White	07848MA/W	$92.58

Add the temperature suffix to the part number (135 shown):
(°F/°C) A=135°/57°, B=155°/68°, D=175°/79°, E=200°/93°, G=286°/141°

Replacement Fixed Temperature Release

155°F/68°C

Model C-1
07848FB $92.58
Model C-2
07848CB $110.38

IPG V226

Release Line Hangers

IPG V226

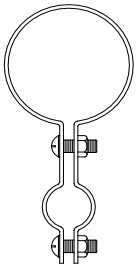

- includes two screws/nuts

1" / DN25	09574	$36.37
1¼" / DN32	09575	$36.37
1½" / DN40	09576	$36.37
2" / DN50	09577	$36.37
2½" / DN65	09578	$36.37
3" / DN80	09579	$36.37
3½" / DN90	09580	$36.37
4" / DN100	09581	$53.18
5" / DN125	09582	$53.18
6" / DN150	09583	$53.18
8" / DN200	09584	$53.18

Stainless steel available upon request at additional cost. Add suffix "SST" to base part number.

Accessories for Electric Release Systems

SOLENOID VALVES ***(1/2" / DN15)*** *IPG V240*

Normally Closed *(rated to 250 psi (1724 kPa)*

		Part No.	List Price
Deluge & Preaction, SureFire			
NEMA 1,2,3,3S,4,4X	24 VDC	11601	$1,597.55
Explosion Proof			
NEMA 3,3S,4,4X,6,6P,7,9	24 VDC	11602	$2,669.90

Normally Closed *(rated to 300 psi (2068 kPa)*

Firecycle III, TotalPac & Special Application			
NEMA 2,3,3S,4,4X	24 VDC	11591	$2,039.72
NEMA 1,2,3,3S,4,4X	110 VAC/50 HZ	11593	$1,735.66
NEMA 1,2,3,3S,4,4X	120 VAC/60 HZ	11594	$2,360.32
Explosion Proof			
NEMA 3,3S,4,4X,6,6P,7,9	24 VDC	11592	$2,669.90
NEMA 3,3S,4,4X,6,6P,7,9	110 VAC/50 HZ	11594	$2,360.32
NEMA 3,3S,4,4X,6,6P,7,9	120 VAC/60 HZ	11594	$2,360.32
ATEX, EEx, mII, T4/T5	110 VAC/50 HZ	12359	$2,802.46
ATEX, EEx, mII, T4/T5	24 VDC	12360	$3,112.07

Normally Open *(rated to 300 psi (2068 kPa)*

Firecycle III			
NEMA 2,3,3S,4,4X	24 VDC	11595	$3,394.02
Surefire & TrimPac			
NEMA 2,3,3S,4,4X	24 VDC	13215	$3,394.02
Explosion Proof			
NEMA 3,3S,4,4X,6,6P,7,9	24 VDC	11596	$4,731.68
ATEX, EEx, mII, T4/T5	24 VDC	12358	$5,173.77

RELEASE CONTROL PANEL (VFR-500) *IPG V241*

VFR-500 Release Control Panel

- Contains seven user-definable zones & menu-driven programming controls
- Up to 35 standard programs in memory and programmable cross-zoning
- Multi-directional navigation through the panel history and menus
- cULus Listed and FM Approved for agent and/or water-based extinguishing

** see below for accessories and optional modules*

Part No.	List Price
26107	$6,650.15

Optional Modules / Accessories	Part No.	List Price
CA2Z Module (class A initiating device circuit):	14155	$397.02
CAM2 Module (class A indicating appliance circuit):	14156	$456.57
ARM-1 Module (auxiliary relay module):	14157	$575.68
RA-4410-RC (remote annunciator):	26125	$1,879.67
	Part No.	**List Price**
MR-101/T SPDT Relay Module:	14159	$233.29
MR-201 DPDT Relay Module:	14160	$292.79
MR801/T SPDT Relay w/Led Indicator:	14161	$124.07
ELOD Resistor/Diode:	14162	$59.55
ELOR Resistor:	14163	$10.36

Batteries *(two required per panel)*

	Part No.	List Price
8 Amp	07920	P.O.A.
12 Amp	07921	P.O.A.
18 Amp	09867	P.O.A.

Alarm Devices

Alarm Pressure Switch - IPG SR020

Factory-Set Range (4-8 psi)

1/2" / DN50

Single SPDT	PS101A	$333.57
Dual SPDT	PS102A	$399.41

** Manufactured by Potter*

Explosion Proof

Dual SPDT	PS10-EX	$2,330.63
Dual SPDT	PS40EX	$2,330.63

Pressure Adj Access Key
10600 $45.62

Cover Removal Key
10601 $45.62

** Appropriate hex keys included with switches.*

Pressure Supervisory Switch (Air, Nitrogen, Water) - *IPG SR020*

Adjustable Range (10-60 psi)

1/2" / DN50

Single SPDT	PS401A	$331.38
Dual SPDT	PS402A	$399.41

** Manufactured by Potter*

Cover Tamper Switch Kit
09601 $233.30

Explosion Proof

Pressure Adj Access Key
10600 $45.62

Cover Removal Key
10601 $45.62

** Appropriate hex keys included with switches.*

Flow Switch - IPG *SR010*

Waterflow Indicators

(adjustable retard up to 90 sec. - 2 SPDT contacts)

Model VSR

1-2" / DN40	VSRF0100	$465.28
2" / DN50	VSRF0200	$497.44
2½" / DN65	VSRF0250	$497.44
3" / DN80	VSRF0300	$497.44
3½" / DN90	VSRF0350	$497.44
4" / DN100	VSRF0400	$497.44
5" / DN125	VSRF0500	$497.44
6" / DN150	VSRF0600	$497.44
8" / DN200	VSRF0800	$555.34

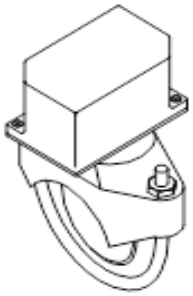

Water Motor Alarm and Accessories - *IPG V226*

Water Motor Alarm

Model F-2
07862 $1,036.72

Closure Plate

05820B $211.59

Adjustable Shaft

(wall thickness up to 30-1/4 in / 768 mm)

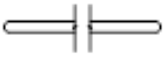

03312B $203.02

Alarm Line Y Strainer

3/4 " (DN20)
01489A $308.71

Extension Cup

05957B $169.28

Special Valves and Trim

HALAR® Coated Deluge / Preaction Valves (Model F-2)

Straight-Through (Model F-2)

IPG V233	1-1/2"	2"	2-1/2"	3"	4"	6"	8"
Thread X Thread	N/A	N/A	12402Q/B $10,224.50	N/A	N/A	N/A	N/A
Flange X Flange	N/A	N/A	N/A	12015Q/B $10,224.50	11960Q/B $13,679.53	11962Q/B $18,305.27	11992Q/B $38,320.90
Flange X Groove	N/A	N/A	N/A	12019Q/B $10,224.50	11959Q/B $13,679.53	11961Q/B $18,305.27	N/A
Groove X Groove	12127Q/B $7,575.28	12058Q/B $7,595.89	12404Q/B $10,224.50	12023Q/B $10,224.50	11514Q/B $13,679.53	11525Q/B $18,305.27	11118Q/B $36,469.67

HORIZONTAL TRIM - Conventional Deluge / Preaction Trim

Galvanized

IPG V236	1-1/2"	2"	2-1/2"	3"	4"	6"	8"
Loose Trim *(incl. accessory pkg-09316)*	14635-1 $5,329.24	14635-1 $5,329.24	14637-1 $5,215.35	14637-1 $5,215.35	14638-1 $5,457.32	14640-1 $5,470.13	14643-1 $7,923.71
Modular Trim *(incl. accessory pkg-09316)*	14635-1P $5,810.40	14635-1P $5,810.40	14637-1P $5,696.46	14637-1P $5,696.46	14638-1P $5,940.73	14640-1P $5,953.48	14643-1P $8,407.08

** Galvanized vertical trim found on page N-6.*

BRASS TRIMS - Conventional Deluge / Preaction Trim

Straight Through Valves - VERTICAL

IPG V237	1-1/2"	2"	2-1/2"	3"	4"	6"	8"
Loose Trim *(incl. accessory pkg-09316)*	14634-2 $9,045.81	14634-2 $9,045.81	14636-2 $8,591.23	14636-2 $8,591.23	14639-2 $9,179.82	14641-2 $9,285.78	14642-2 $11,570.21
Modular Trim *(incl. accessory pkg-09316)*	14634-2P $9,553.33	14634-2P $9,553.33	14636-2P $9,098.75	14636-2P $9,098.75	14639-2P $9,687.35	14641-2P $9,793.28	14642-2P $12,053.58

Straight Through Valves - HORIZONTAL

IPG V237	1-1/2"	2"	2-1/2"	3"	4"	6"	8"
Loose Trim *(incl. accessory pkg-09316)*	14635-2 $9,045.81	14635-2 $9,045.81	14637-2 $8,591.23	14637-2 $8,591.23	14638-2 $9,179.82	14640-2 $9,285.78	14643-2 $11,570.21
Modular Trim *(incl. accessory pkg-09316)*	14635-2P $9,553.33	14635-2P $9,553.33	14637-2P P.O.A.	14637-2P P.O.A.	14638-2P P.O.A.	14640-2P $9,793.28	14643-2P P.O.A.

Special Valves and Trim

BRASS - Releasing Trims

V239	Pneumatic	Electric	*DOMESTIC[1]* Electric
Loose Trim	10811	10832	10832USA
(releasing device not incl.)	$439.39	$494.41	$659.20
Modular Trim	10811P	10832P	10832USA-P
(releasing device not incl.)	$987.13	P.O.A.	P.O.A.

STAINLESS STEEL - Conventional Deluge Trim

Straight Through Valves - VERTICAL

V251	1-1/2"	2"	2-1/2"	3"	4"	6"	8"
Loose Trim	14649	14649	14651	14651	14654	14656	14657
	$15,615.53	$15,615.53	$16,742.85	$16,742.85	$18,299.30	$18,374.49	$18,438.73
Modular Trim	14649P	14649P	14651P	14651P	14654P	14656P	14657P
	$16,127.80	$16,127.80	$17,255.00	$17,255.00	$18,811.55	$18,886.74	P.O.A.

Straight Through Valves - HORIZONTAL

V251	1-1/2"	2"	2-1/2"	3"	4"	6"	8"
Loose Trim	14649	14649	14651	14651	14654	14656	14657
	$15,615.53	$15,615.53	$16,742.85	$16,742.85	$18,299.30	$18,374.49	$18,438.73
Modular Trim	14649P	14649P	14651P	14651P	14654P	14656P	14657P
	$16,127.80	$16,127.80	$17,255.00	$17,255.00	$18,811.55	$18,886.74	P.O.A

DOMESTIC TRIM [1] - Model F - Galvanized

Straight Through Valves - VERTICAL

V236	1-1/2"	2"	2-1/2"	3"	4"	6"	8"
Loose Trim	14634-1USA	14634-1USA	14636-1USA	14636-1USA	14639-1USA	14641-1USA	14642-1USA
	$7,105.65	$7,105.65	$6,953.80	$6,953.80	$7,276.48	$7,293.49	$10,564.96

Deluge Valve Model VXD

VXD Deluge Valves - Pretrimmed Deluge Valves - VERTICAL

Pre-trimmed Hydraulic Release Galvanized *IPG V402*

1-1/2"	2"	2-1/2"	3"	4"	6"	8"	10"
23543	23575	23596	23617	23638	23660	23681	23702
$9,451.02	$9,884.32	$11,378.02	$11,574.48	$12,582.96	$14,604.90	$27,892.98	$34,192.35

Pre-trimmed Pneumatic Release Galvanized *IPG V402*

1-1/2"	2"	2-1/2"	3"	4"	6"	8"	10"
23549	23581	23602	23623	23644	23666	23687	23748
$10,887.36	$11,320.65	$12,591.80	$12,788.26	$13,865.47	$15,818.43	$29,511.95	$35,845.12

Pre-trimmed Electric Release Galvanized *IPG V402*

1-1/2"	2"	2-1/2"	3"	4"	6"	8"	10"
23546	23578	23599	23620	23641	23663	23684	23745
$10,967.15	$11,400.44	$12,894.14	$13,090.60	$14,099.11	$16,121.07	$29,409.15	$35,708.48

VXD Deluge Valves - Loose Valve and Trim

Model VXD Deluge Valve - Groove/Groove *IPG V400*

1-1/2"	2"	2-1/2"	3"	4"	6"	8"	10"
23310	23311	23312	23313	23316	23319	23322	23325
$3,742.33	$4,219.80	$5,853.65	$6,070.15	$7,066.71	$9,286.21	$21,493.88	$27,844.71

Model VXD Deluge Valve - Flange/Flange *IPG V400*

3"	4"	6"	8"	10"
23314	23317	23320	23323	23326
$6,070.15	$7,066.71	$9,286.21	$21,493.88	$27,844.71

Loose Trim Hydraulic Release Galvanized *IPG V401*

1-1/2"	2"	2-1/2"	3"	4"	6"	8"	10"
23542-1	23574-1	23595-1	23616-1	23637-1	23659-1	23680-1	23701-1
$4,426.67	$4,426.67	$4,436.83	$4,436.83	$4,533.03	$4,540.23	$6,581.75	$7,076.97

Loose Trim Pneumatic Release Galvanized *IPG V401*

1-1/2"	2"	2-1/2"	3"	4"	6"	8"	10"
23548-1	23580-1	23601-1	23622-1	23643-1	23665-1	23686-1	23747-1
$5,753.66	$5,753.66	$5,778.35	$5,778.35	$5,825.59	$5,833.05	$8,077.41	$8,603.90

Loose Trim Electric Release Galvanized *IPG V401*

1-1/2"	2"	2-1/2"	3"	4"	6"	8"	10"
23545-1	23577-1	23598-1	23619-1	23640-1	23662-1	23683-1	23744-1
$5,827.37	$5,827.37	$5,837.52	$5,837.52	$5,933.73	$5,940.92	$7,982.44	$8,477.66

TABLE OF CONTENTS

Model VXD Preaction Systems..... O-1 – O-2
Single Interlocked – Pneumatic Release..... O-3 – O-4
Single Interlocked – Electric Release ..... O-5 – O-6
Double Interlocked – Pneumatic/Pneumatic Release..... O-7– O-8
Double Interlocked – Electric/Pneumatic Release ..... O-9 – O-10
Double Interlocked – Electric/Pneu-lectric Release ..... O-11 – O-12
Model VXD Double Interlock Preaction System, Electric/Pneu-Lectric Release with Model EA-1..... O-13
SureFire® Preaction Systems ..... O-14 – O-15

Components and Accessories (general) O-16
Accessories (Pneumatic Release, Hydraulic Release) O-17
Accessories (Electric Release) O-18
Alarm Devices..... O-19
Special Valves and Trim..... O-20 – O-21

Notes

1. Refer to Viking technical data pages for complete product specifications. You may print or download technical data by visiting www.vikinggroupinc.com.
2. List prices effective May 10, 2025. Supersedes July 2022 list price book.
3. All sales by Viking are subject to the Terms & Conditions found on the last page of this book.

SureFire® is a registered trademark of The Viking Corporation

Model VXD Preaction Systems

Viking Model VXD Pretrimmed Risers (PTR)

Deluge with Electric Release *IPG V404*

1-1/2"	2"	2-1/2"	3"	4"	6"	8"
24883	24893	25464	25396	25411	25437	25497
$12,034.06	$13,438.96	$15,578.62	$15,578.62	$16,630.57	$20,228.85	$34,272.85

Single Interlock Preaction with Electric Release *IPG V405*

1-1/2"	2"	2-1/2"	3"	4"	6"	8"
24887	24897	25466	25398	25413	25439	25499
$12,845.77	$13,561.92	$16,038.37	$16,038.37	$19,404.71	$22,440.25	$35,674.86

Double Interlock with Electric/Pneumatic Release *IPG V405*

1-1/2"	2"	2-1/2"	3"	4"	6"	8"
24891	24901	25468	25400	25415	25441	25501
$13,657.27	$14,889.28	$16,902.02	$16,902.02	$21,164.80	$23,544.79	$37,319.74

Double Interlock with Electric/Pneu-Lectric Release *IPG V405*

1-1/2"	2"	2-1/2"	3"	4"	6"	8"
24887	24897	25466	25398	25413	25439	25499
$12,845.77	$13,561.92	$16,038.37	$16,038.37	$19,404.71	$22,440.25	$35,674.86

VXD Preaction Valves - Pretrimmed Deluge Valves

Pre-trimmed Electric Release Preaction Galvanized *IPG V403*

1-1/2"	2"	2-1/2"	3"	4"	6"	8"	10"
23563	23584	23605	23626	23647	23669	23690	23751
$11,428.28	$11,993.24	$13,432.00	$13,619.29	$14,580.74	$17,477.60	$31,023.18	$38,114.97

Pre-trimmed Pneumatic Release Preaction Galvanized *IPG V403*

1-1/2"	2"	2-1/2"	3"	4"	6"	8"	10"
23566	23587	23608	23629	23651	23672	23693	23754
$11,428.28	$11,993.25	$13,432.00	$13,619.29	$14,580.74	$17,477.60	$31,023.19	$38,114.96

Pre-trimmed Electric/Pneumatic Release Preaction Galvanized *IPG V403*

1-1/2"	2"	2-1/2"	3"	4"	6"	8"	10"
23569	23590	23611	23632	23654	23675	23696	23757
$12,460.64	$13,025.61	$14,464.36	$14,651.66	$15,613.10	$18,509.97	$32,055.55	$39,147.33

Model VXD Preaction Systems

VXD Preaction Valves - Pretrimmed Deluge Valves

Pre-trimmed Electric Release Preaction Galvanized *IPG V403*

1-1/2"	2"	2-1/2"	3"	4"	6"	8"	10"
23563	23584	23605	23626	23647	23669	23690	23751
$11,428.28	$11,993.24	$13,432.00	$13,619.29	$14,580.74	$17,477.60	$31,023.18	$38,114.97

Pre-trimmed Pneumatic Release Preaction Galvanized *IPG V403*

1-1/2"	2"	2-1/2"	3"	4"	6"	8"	10"
23566	23587	23608	23629	23651	23672	23693	23754
$11,428.28	$11,993.25	$13,432.00	$13,619.29	$14,580.74	$17,477.60	$31,023.19	$38,114.96

Pre-trimmed Electric/Pneumatic Release Preaction Galvanized *IPG V403*

1-1/2"	2"	2-1/2"	3"	4"	6"	8"	10"
23569	23590	23611	23632	23654	23675	23696	23757
$12,460.64	$13,025.61	$14,464.36	$14,651.66	$15,613.10	$18,509.97	$32,055.55	$39,147.33

VXD Preaction Systems - Loose Valve and Trim

Model VXD Deluge Valve - Groove/Groove *IPG V400*

1-1/2"	2"	2-1/2"	3"	4"	6"	8"	10"
23310	23311	23312	23313	23316	23319	23322	23325
$3,742.33	$4,219.80	$5,853.65	$6,070.15	$7,066.71	$9,286.21	$21,493.88	$27,844.71

Model VXD Deluge Valve - Flange/Flange *IPG V400*

3"	4"	6"	8"	10"
23314	23317	23320	23323	23326
$6,070.15	$7,066.71	$9,286.21	$21,493.88	$27,844.71

Loose Trim Electric Release Preaction Galvanized *IPG V401*

1-1/2"	2"	2-1/2"	3"	4"	6"	8"	10"
23562-1	23583-1	23604-1	23625-1	23646-1	23668-1	23689-1	23750-1
$5,827.37	$5,827.37	$5,837.52	$5,837.52	$5,933.73	$5,940.92	$7,982.44	$8,477.66

Loose Trim Pneumatic Release Preaction Galvanized *IPG V401*

1-1/2"	2"	2-1/2"	3"	4"	6"	8"	10"
23565-1	23586-1	23607-1	23628-1	23650-1	23671-1	23692-1	23753-1
$5,827.37	$5,827.37	$5,837.52	$5,837.52	$5,933.73	$5,940.93	$7,982.44	$8,477.66

Loose Trim Electric/Pneumatic Release Preaction Galvanized *IPG V401*

1-1/2"	2"	2-1/2"	3"	4"	6"	8"	10"
23568-1	23589-1	23610-1	23631-1	23653-1	23674-1	23695-1	23756-1
$6,612.99	$6,612.99	$6,722.65	$6,722.65	$6,929.13	$6,963.86	$8,768.08	$9,878.36

Riser Check Valve and Trim *IPG V259/V220*

1-1/2"	2"	2-1/2"	3"	4"	6"	8"	10"
11054	11059	07929	08507	08510	08513	08516	23788
$1,120.04	$1,294.97	$1,341.59	$1,341.59	$1,341.59	$2,482.72	$3,515.89	$5,105.10

Preaction System - Single Interlocked - Pneumatic Release

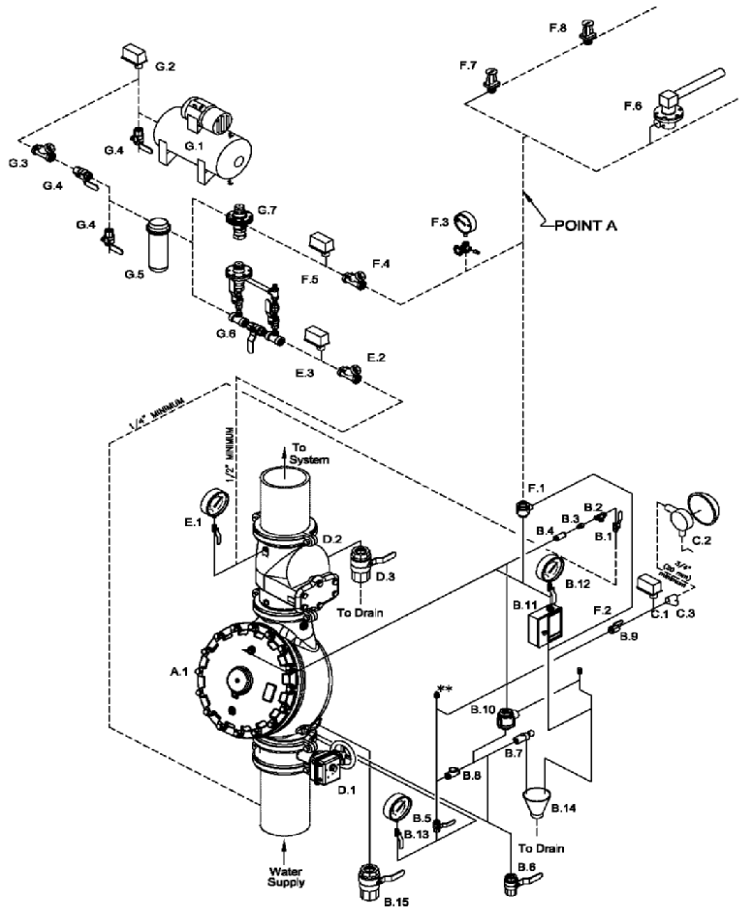

SYSTEM COMPONENTS

A. Valve
- A.1 Deluge Valve

B. Deluge Valve Conventional Trim *
- (See Deluge Valve Conventional Trim Charts)
- B.1 Priming Valve (Normally Open)
- B.2 Strainer
- B.3 1/16" Restricted Orifice
- B.4 Spring Loaded Check Valve
- B.5 Alarm Test Valve (Normally Closed)
- B.6 Auxiliary Drain Valve (Normally Closed)
- B.7 Drip Check Valve
- B.8 Drain Check Valve
- B.9 Alarm Shut-Off Valve (Normally Open)
- B.10 Pressure Operated Relief Valve (P.O.R.V.
- B.11 Emergency Release
- B.12 Priming Pressure Water Gauge and Valve
- B.13 Water Supply Pressure Gauge and Valve
- B.14 Drain Cup
- B.15 Flow Test Valve (Normally Closed)

C. Water Flow Alarm Equipment
- C.1 Alarm Pressure Switch and/or
- C.2 Water Motor Alarm (Strainer Required)
- C.3 Strainer

D. Riser
- D.1 Water Supply Control Valve
- D.2 Easy Riser Check Valve or rubber seated check valve
- D.3 Sprinkler System Main Drain

E. Supervisory Air Supply
- E.1 System Pressure Gauge and Valve
- E.2 Soft Seat Swing Check Valve
- E.3 Air Pressure Supervisory Switch

F. Release System
- F.1 Pneumatic Actuator
- F.2 Pneumatic Release Module Trim
- F.3 Air Pressure Gauge and Valve
- F.4 Soft Seat Check Valve
- F.5 Air Pressure Supervisory Switch
- F.6 Thermostatic Release and/or
- F.7 Fixed Temperature Release and/or
- F.8 Pilot Head (Sprinkler)

G. Air Supply
- G.1 Automatic Air Supply. Air Compressor and Tank shown for clarity.
- G.2 Air Supervisory Pressure Switch (Compressor On/Off Control Switch)
- G.3 Soft Seat Check Valve
- G.4 Shut Off Valve (Indicating Ball Valve recommended.)
- G.5 Dehydrator
- G.6 Air maintenance Device & By-Pass Trim
- G.7 Air maintenance Device

Components above are included in Quik Pik packages as customized by user.

Model F Deluge / Preaction Valve* - STRAIGHT THROUGH

V233	1-1/2"	2"	2-1/2"	3"	4"	6"	8"
Thread X Thread	12126 $4,781.59	12059 $4,942.18	12401 $6,526.22	N/A	N/A	N/A	N/A
Flange X Flange	N/A	N/A	N/A	12014 $6,526.22	11953 $8,501.01	11955 $11,627.84	11991 $26,338.47
Flange X Groove	N/A	N/A	N/A	12018 $6,526.22	11952 $8,501.01	11954 $11,627.84	N/A
Groove X Groove	12125 $4,781.59	12057 $4,942.18	12403 $6,526.22	12022 $6,526.22	11513 $8,501.01	11524 $11,627.84	11018 $26,338.47

** Valve is not included in trim packages. Please order separately. See following page for trim packages and equipment.*

Preaction System - Single Interlocked - Pneumatic Release

TrimPac® *V251*	**1-1/2"**	**2"**	**2-1/2"**	**3"**	**4"**	**6"**	**8"**
Straight-Through	13793B-4 $8,337.72	13793B-4 $8,337.72	13793B-4 $8,337.72	13793B-4 $8,337.72	13793B-4 $8,337.72	13793B-4 $8,337.72	13793B-4 $8,337.72

TrimPac® includes conventional trim, releasing device (pneumatic actuator), releasing trim, and flexible hose kit.
Drain package for TrimPac® must be ordered separately (see below).

Drain Package *(IPG V257)*

Use with TrimPac® *(order separately)*	11894-1 $876.54	11894-2 $709.00	11894-3 $803.47	11894-3 $803.47	11894-4 $1,031.22	11894-4 $1,031.22	11894-4 $1,031.22

	1-1/2"	**2"**	**2-1/2"**	**3"**	**4"**	**6"**	**8"**
Trim (Vertical - Straight Through Valve) - Galvanized *(IPG 236)*							
Loose Trim *(incl. accessory pkg-09316)*	14634-1 $5,329.24	14634-1 $5,329.24	14636-1 $5,215.35	14636-1 $5,215.35	14639-1 $5,457.32	14641-1 $5,470.13	14642-1 $7,923.71
Modular Trim *(incl. accessory pkg-09316)*	14634-1P $5,810.40	14634-1P $5,810.40	14636-1P $5,696.46	14636-1P $5,696.46	14639-1P $5,940.73	14641-1P $5,953.48	14642-1P $8,407.08

	1-1/2"	**2"**	**2-1/2"**	**3"**	**4"**	**6"**	**8"**
Releasing Devices *(IPG V226)*							
Pneumatic Actuator	06459B $1,029.29	06459B $1,029.29	06459B $1,029.29	06459B $1,029.29	06459B $1,029.29	06459B $1,029.29	06459B $1,029.29
Releasing Trim - Galvanized *(IPG V238)*							
Loose Trim *(releasing device not incl.)*	10809 $161.27	10809 $161.27	10809 $161.27	10809 $161.27	10809 $161.27	10809 $161.27	10809 $161.27
Modular Trim *(releasing device not incl.)*	10809P $718.70	10809P $718.70	10809P $718.70	10809P $718.70	10809P $718.70	10809P $718.70	10809P $718.70
Loose Trim-DOMESTIC[1] *(releasing device not incl.)*	10809USA $215.03	10809USA $215.03	10809USA $215.03	10809USA $215.03	10809USA $215.03	10809USA $215.03	10809USA $215.03

	1-1/2"	**2"**	**2-1/2"**	**3"**	**4"**	**6"**	**8"**
Riser Check Valve and Trim *(IPG V259 / V222)*							
Riser Check Valve Threaded	10659 $1,120.04	10667 $1,294.97	**N/A**	**N/A**	**N/A**	**N/A**	**N/A**
Riser Check Valve Flange / Flange	**N/A**	**N/A**	**N/A**	08505 $1,860.75	08508 $1,917.26	08511 $3,161.20	**N/A**
Riser Check Valve Flange / Groove	**N/A**	**N/A**	**N/A**	08506 $1,578.11	08509 $1,624.35	08512 $2,688.26	08515 $3,804.99
Riser Check Valve Groove / Groove	11054 $1,120.04	11059 $1,294.97	07929 $1,341.59	08507 $1,341.59	08510 $1,341.59	08513 $2,482.72	08516 $3,515.89
Riser Check Valve Trim *(For Preaction)*	12960 $378.80	12960 $378.80	13776 $948.97	13776 $948.97	13777 $1,003.14	13777 $1,003.14	13777 $1,003.14

Riser check valve trim includes system main drain valve and air pressure gauge.

Please contact your customer service center for price and availability of non-interlocked preaction systems.

Preaction System - Single Interlocked - Electric Release

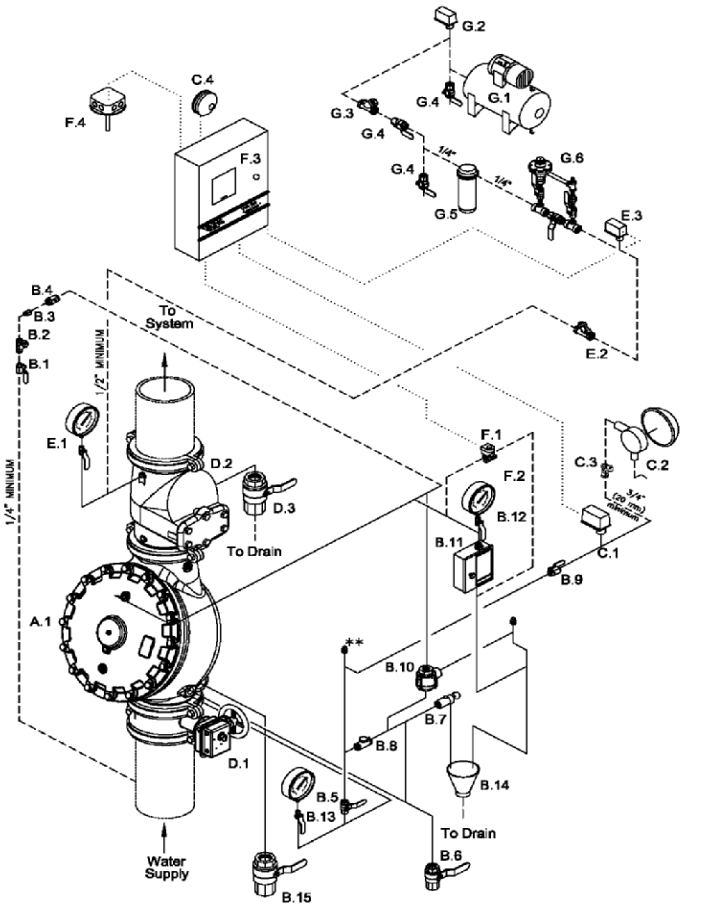

SYSTEM COMPONENTS

A. Valve
- A.1 Deluge Valve

B. Deluge Valve Conventional Trim *
- (See Deluge Valve Conventional Trim Charts)
- B.1 Priming Valve (Normally Open)
- B.2 Strainer
- B.3 1/16" Restricted Orifice
- B.4 Spring Loaded Check Valve
- B.5 Alarm Test Valve (Normally Closed)
- B.6 Auxiliary Drain Valve (Normally Closed)
- B.7 Drip Check Valve
- B.8 Drain Check Valve
- B.9 Alarm Shut-Off Valve (Normally Open)
- B.10 Pressure Operated Relief Valve (P.O.R.V.)
- B.11 Emergency Release
- B.12 Priming Pressure Water Gauge and Valve
- B.13 Water Supply Pressure Gauge and Valve
- B.14 Drain Cup
- B.15 Flow Test Valve (Normally Closed)

C. Water Flow Alarm Equipment
- C.1 Alarm Pressure Switch and/or
- C.2 Water Motor Alarm (Strainer Required)
- C.3 Strainer
- C.4 Electric Alarm Bell

D. Riser
- D.1 Water Supply Control Valve
- D.2 Easy Riser Check Valve or rubber seated check valve
- D.3 Sprinkler System Main Drain

E. Supervisory Air Supply
- E.1 System Pressure Gauge and Valve
- E.2 Soft Seat Swing Check Valve
- E.3 Air Pressure Supervisory Switch

F. Release System
- F.1 Solenoid Valve (Normally Closed)
- F.2 Electric Release Trim
- F.3 System Control Panel configured for Non-Interlocked Preaction operation.
- F.4 Electric Detection System. Heat Detector shown for clarity.

- G.1 Automatic Air Supply. Air Compressor and Tank shown for clarity.
- G.2 Air Supervisory Pressure Switch (Compressor On/Off Control Switch)
- G.3 Soft Seat Check Valve
- G.4 Shut Off Valve (Indicating Ball Valve recommended.)
- G.5 Dehydrator
- G.6 Air maintenance Device & By-Pass Trim
- G.7 1/"2 x 1/4" Reducing Coupling

----- Dashed lines indicate pipe required but not listed in "System Components" Table.

..... Dotted lines indicate electrical detection system wiring required but not listed in "System Components" Table. For additional wiring requirements refer to technical data for components used.

Components shown above are included in Quik Pik packages as customized by user. See page O-5.

Model F Deluge / Preaction Valve* - STRAIGHT THROUGH

V233	1-1/2"	2"	2-1/2"	3"	4"	6"	8"
Thread X Thread	12126 $4,781.59	12059 $4,942.18	12401 $6,526.22	N/A	N/A	N/A	N/A
Flange X Flange	N/A	N/A	N/A	12014 $6,526.22	11953 $8,501.01	11955 $11,627.84	11991 $26,338.47
Flange X Groove	N/A	N/A	N/A	12018 $6,526.22	11952 $8,501.01	11954 $11,627.84	N/A
Groove X Groove	12125 $4,781.59	12057 $4,942.18	12403 $6,526.22	12022 $6,526.22	11513 $8,501.01	11524 $11,627.84	11018 $26,338.47

See page O-19-20 for additional valve and trim options, including Halar® coated valves, horizontal trim, domestic trim, and brass trim packages.

** Valve is not included in trim packages. Please order separately. See following page for trim packages and equipment.*

Preaction System - Single Interlocked - Electric Release

TrimPac® *V234*	**1-1/2"**	**2"**	**2-1/2"**	**3"**	**4"**	**6"**	**8"**
Straight-Through	13792B-3 $8,490.86	13792B-3 $8,490.86	13792B-3 $8,490.86	13792B-3 $8,490.86	13792B-3 $8,490.86	13792B-3 $8,490.86	13792B-3 $8,490.86

TrimPac® includes conventional trim, releasing device (solenoid valve), releasing trim, and flexible hose kit.
Drain package for TrimPac® must be ordered separately (see below).

Drain Package *(IPG V257)*

Use with TrimPac® *(order separately)*	11894-1 $876.54	11894-2 $709.00	11894-3 $803.47	11894-3 $803.47	11894-4 $1,031.22	11894-4 $1,031.22	11894-4 $1,031.22

	1-1/2"	**2"**	**2-1/2"**	**3"**	**4"**	**6"**	**8"**
Trim (Vertical - Straight Through Valve) - Galvanized *(IPG V236)*							
Loose Trim *(incl. accessory pkg-09316)*	14634-1 $5,329.24	14634-1 $5,329.24	14636-1 $5,215.35	14636-1 $5,215.35	14639-1 $5,457.32	14641-1 $5,470.13	14642-1 $7,923.71
Modular Trim *(incl. accessory pkg-09316)*	14634-1P $5,810.40	14634-1P $5,810.40	14636-1P $5,696.46	14636-1P $5,696.46	14639-1P $5,940.73	14641-1P $5,953.48	14642-1P $8,407.08

	1-1/2"	**2"**	**2-1/2"**	**3"**	**4"**	**6"**	**8"**
Releasing Devices *(IPG V240)*							
Solenoid Valve	11601 $1,597.55	11601 $1,597.55	11601 $1,597.55	11601 $1,597.55	11601 $1,597.55	11601 $1,597.55	11601 $1,597.55
Releasing Trim - Galvanized *(IPG V238)*							
Loose Trim *(releasing device not incl.)*	10830 $166.50	10830 $166.50	10830 $166.50	10830 $166.50	10830 $166.50	10830 $166.50	10830 $166.50
Modular Trim *(releasing device not incl.)*	10830P $718.70	10830P $718.70	10830P $718.70	10830P $718.70	10830P $718.70	10830P $718.70	10830P $718.70
Loose Trim - DOMESTIC *(releasing device not incl.)*	10830USA $221.96	10830USA $221.96	10830USA $221.96	10830USA $221.96	10830USA $221.96	10830USA $221.96	10830USA $221.96

	1-1/2"	**2"**	**2-1/2"**	**3"**	**4"**	**6"**	**8"**
Riser Check Valve and Trim *(IPG V259 / V222)*							
Riser Check Valve Threaded	10659 $1,120.04	10667 $1,294.97	**N/A**	**N/A**	**N/A**	**N/A**	**N/A**
Riser Check Valve Flange / Flange	**N/A**	**N/A**	**N/A**	08505 $1,860.75	08508 $1,917.26	08511 $3,161.20	**N/A**
Riser Check Valve Flange / Groove	**N/A**	**N/A**	**N/A**	08506 $1,578.11	08509 $1,624.35	08512 $2,688.26	08515 $3,804.99
Riser Check Valve Groove / Groove	11054 $1,120.04	11059 $1,294.97	07929 $1,341.59	08507 $1,341.59	08510 $1,341.59	08513 $2,482.72	08516 $3,515.89
Riser Check Valve Trim *(For Preaction)*	12960 $378.80	12960 $378.80	13776 $948.97	13776 $948.97	13777 $1,003.14	13777 $1,003.14	13777 $1,003.14

Riser check valve trim includes system main drain valve and air pressure gauge.

Please contact your customer service center for price and availability of non-interlocked preaction systems.

Preaction System - Double Interlocked - Pneumatic/Pneumatic Release

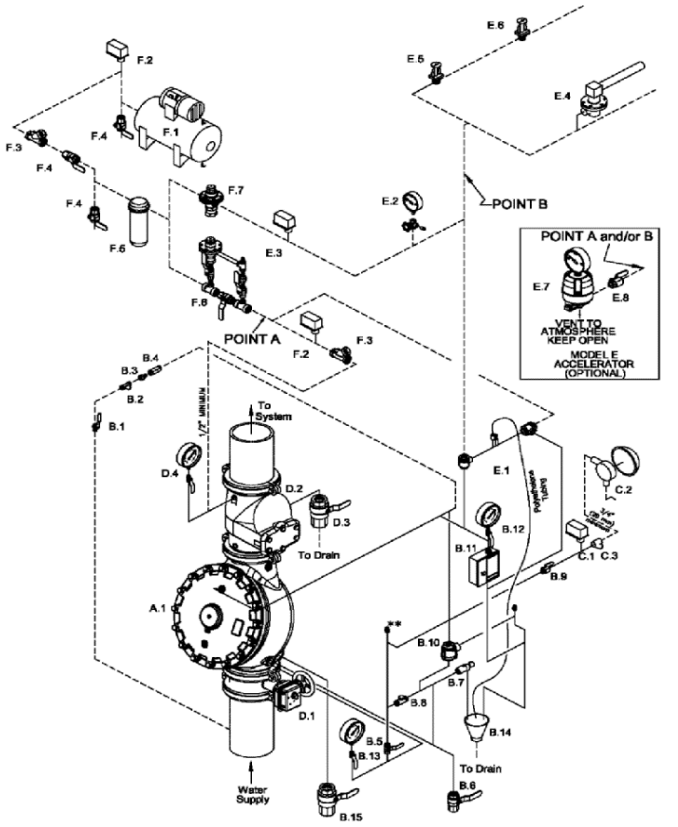

Dashed lines indicate pipe required but not included with Deluge Valve Conventional Trim and Easy Riser Check Valve Trim Packages.

* Viking Deluge Valve Trim Packages contain items B.1 through B.15 and associated nipples. Viking Accessory Package for Conventional Deluge Valve Trim contains B.2 through B.5, B.7 through B.11, and B.14.

SYSTEM COMPONENTS

A. Valve
- A.1 Deluge Valve

B. Deluge Valve Conventional Trim *
- (See Deluge Valve Conventional Trim Charts)
- B.1 Priming Valve (Normally Open)
- B.2 Strainer
- B.3 1/16" Restricted Orifice
- B.4 Spring Loaded Check Valve
- B.5 Alarm Test Valve (Normally Closed)
- B.6 Auxiliary Drain Valve (Normally Closed)
- B.7 Drip Check Valve
- B.8 Drain Check Valve
- B.9 Alarm Shut-Off Valve (Normally Open)
- B.10 Pressure Operated Relief Valve (P.O.R.V.)
- B.11 Emergency Release
- B.12 Priming Pressure Water Gauge and Valve
- B.13 Water Supply Pressure Gauge and Valve
- B.14 Drain Cup
- B.15 Flow Test Valve (Normally Closed)

C. Water Flow Alarm Equipment
- C.1 Alarm Pressure Switch and/or
- C.2 Water Motor Alarm (Strainer Required)
- C.3 Strainer

D. Riser
- D.1 Water Supply Control Valve
- D.2 Easy Riser Check Valve or rubber seated check valve
- D.3 Sprinkler System Main Drain
- D.4 System Pressure Gauge and Valve

E. Release System
- E.1 Pneumatic/Pneumatic Release Module Trim
- E.2 Air Pressure Gauge and Valve
- E.3 Air Pressure Supervisory Switch
- E.4 Thermostatic Release and/or
- E.5 Fixed Temperature Release and/or
- E.6 Pilot Head (Sprinkler)
- E.7 Accelerator (Optional. See Inset.)
- E.8 Accelerator Isolation Valve (See Inset.)

F. Air Supply
- F.1 Tank Mounted Air Compressor
- F.2 Air Supervisory Pressure Switch (Compressor On/Off Control Switch)
- F.3 Soft Seat Check Valve
- F.4 Shut Off Valve (Indicating Ball Valve recommended.)
- F.5 Dehydrator
- F.6 Air maintenance Device & By-Pass Trim
- F.7 Air maintenance Device
- F.8 Air Pressure Supervisory Switch
- F.9 Soft Seat Swing Check Valve

Model F Deluge / Preaction Valve* - STRAIGHT THROUGH

V233	1-1/2"	2"	2-1/2"	3"	4"	6"	8"
Thread X Thread	12126 $4,781.59	12059 $4,942.18	12401 $6,526.22	N/A	N/A	N/A	N/A
Flange X Flange	N/A	N/A	N/A	12014 $6,526.22	11953 $8,501.01	11955 $11,627.84	11991 $26,338.47
Flange X Groove	N/A	N/A	N/A	12018 $6,526.22	11952 $8,501.01	11954 $11,627.84	N/A
Groove X Groove	12125 $4,781.59	12057 $4,942.18	12403 $6,526.22	12022 $6,526.22	11513 $8,501.01	11524 $11,627.84	11018 $26,338.47

See page O-19-20 for additional valve and trim options, including Halar® coated valves, horizontal trim, domestic trim, and brass trim packages.

** Valve is not included in trim packages. Please order separately. See following page for trim packages and equipment.*

Preaction System - Double Interlocked - Pneumatic/Pneumatic Release

	1-1/2"	2"	2-1/2"	3"	4"	6"	8"
Trim (Vertical - Straight Through Valve) - Galvanized *(IPG V236)*							
Loose Trim *(incl. accessory pkg-09316)*	14634-1 $5,329.24	14634-1 $5,329.24	14636-1 $5,215.35	14636-1 $5,215.35	14639-1 $5,457.32	14641-1 $5,470.13	14642-1 $7,923.71
Modular Trim *(incl. accessory pkg-09316)*	14634-1P $5,810.40	14634-1P $5,810.40	14636-1P $5,696.46	14636-1P $5,696.46	14639-1P $5,940.73	14641-1P $5,953.48	14642-1P $8,407.08

	1-1/2"	2"	2-1/2"	3"	4"	6"	8"
Releasing Devices *(IPG V226)*							
Pneumatic Actuator	06459B $1,029.29	06459B $1,029.29	06459B $1,029.29	06459B $1,029.29	06459B $1,029.29	06459B $1,029.29	06459B $1,029.29

On pneumatic/pneumatic preaction systems only, releasing devices (pneumatic actuators) are included in releasing trim.

Releasing Trim - Galvanized *(IPG V238)*							
Loose Trim	12662-1 $2,771.31	12662-1 $2,771.31	12662-1 $2,771.31	12662-1 $2,771.31	12662-1 $2,771.31	12662-1 $2,771.31	12662-1 $2,771.31
Modular Trim	12662-1P P.O.A.	12662-1P P.O.A.	12662-1P P.O.A.	12662-1P P.O.A.	12662-1P P.O.A.	12662-1P P.O.A.	12662-1P P.O.A.

On pneumatic/pneumatic preaction systems only, releasing devices (pneumatic actuators) are included in releasing trim.

	1-1/2"	2"	2-1/2"	3"	4"	6"	8"
Riser Check Valve and Trim *(IPG V259 / V222)*							
Riser Check Valve Threaded	10659 $1,120.04	10667 $1,294.97	N/A	N/A	N/A	N/A	N/A
Riser Check Valve Flange / Flange	N/A	N/A	N/A	08505 $1,860.75	08508 $1,917.26	08511 $3,161.20	N/A
Riser Check Valve Flange / Groove	N/A	N/A	N/A	08506 $1,578.11	08509 $1,624.35	08512 $2,688.26	08515 $3,804.99
Riser Check Valve Groove / Groove	11054 $1,120.04	11059 $1,294.97	07929 $1,341.59	08507 $1,341.59	08510 $1,341.59	08513 $2,482.72	08516 $3,515.89
Riser Check Valve Trim *(For Preaction)*	12960 $378.80	12960 $378.80	13776 $948.97	13776 $948.97	13777 $1,003.14	13777 $1,003.14	13777 $1,003.14

Riser check valve trim includes system main drain valve and air pressure gauge.

Preaction System - Double Interlocked - Electric/Pneumatic Release

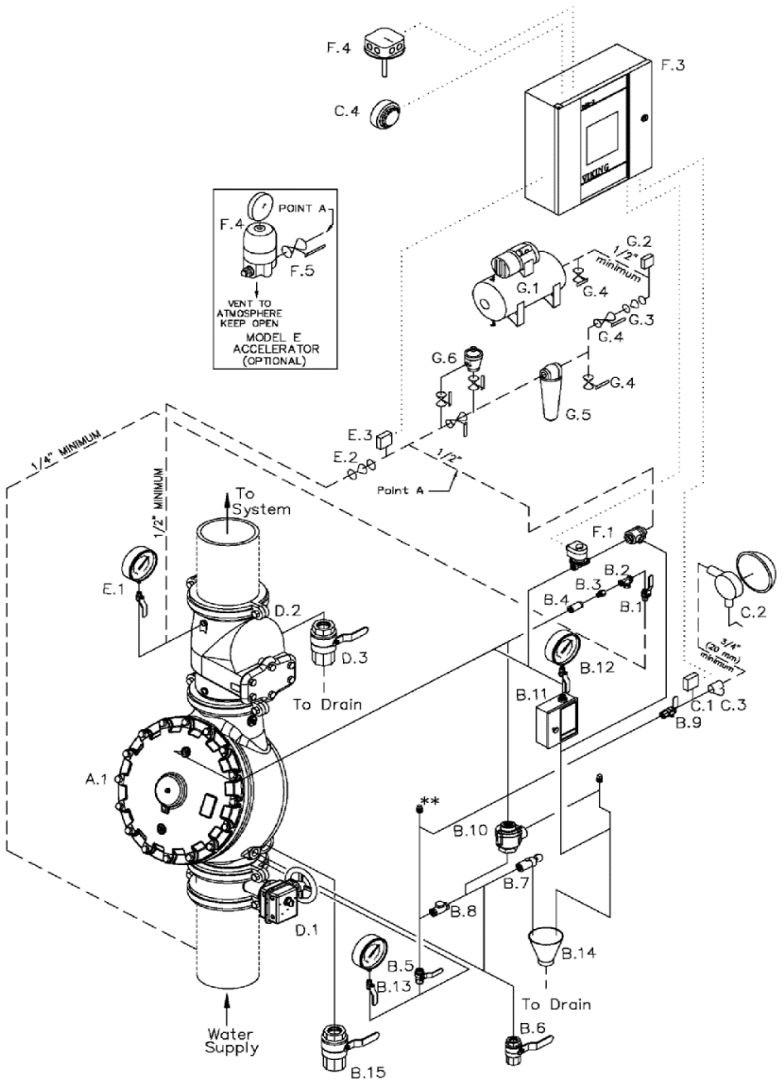

Components shown above are included in QuikPik packages as customized by user. See page O-9.

Description

A.1 Model F deluge valve
Deluge valve conventional trim including:
B.1 Priming connection ball valve (N.O.)
B.2 Y strainer
B.3 Restricted orifice
B.4 Spring loaded in-line check valve
B.5 Alarm test valve (normally closed)
B.6 Auxiliary drain valve (normally closed)
B.7 Drip check valve
B.8 Drain check valve
B.9 Alarm shut-off valve (normally open)
B.10 Pressure operated relief valve (porv)
B.11 Model C emergency release
B.12 Priming pressure water gauge & valve
B.13 Water supply pressure gauge & valve
B.14 Drain cup
B.15 Flow test valve (normally closed)
C.1 Alarm pressure switch and/or
C.2 Model F-2 water motor alarm including:
C.3 3/4" / DN20 alarm line Y strainer
C.4 Electric alarm bell
D.1 Water supply control valve
D.2 Easy Riser® check valve & trim including:
D.3 System main drain valve
E.1 Air pressure gauge and valve
E.2 Soft seat air supply check valve
E.3 Air pressure supervisory switch
F.1 Electric/pneumatic release module trim
F.1 Solenoid valve (normally closed)
F.1 Pneumatic actuator
F.3 VFR500 release control panel
F.4 Electric detection system
F.4 Model E-1 accelerator (optional)
F.5 Accelerator isolation ball valve
G.1 Automatic air supply
G.2 Air pressure supervisory switch
G.3 Soft seat air supply check valve
G.4 Shut-off ball valve
G.5 Dehydrator package
G.6 D-2 air maintenance device and by-pass trim

Model F Deluge / Preaction Valve* - STRAIGHT THROUGH

V233	1-1/2"	2"	2-1/2"	3"	4"	6"	8"
Thread X Thread	12126 $4,781.59	12059 $4,942.18	12401 $6,526.22	N/A	N/A	N/A	N/A
Flange X Flange	N/A	N/A	N/A	12014 $6,526.22	11953 $8,501.01	11955 $11,627.84	11991 $26,338.47
Flange X Groove	N/A	N/A	N/A	12018 $6,526.22	11952 $8,501.01	11954 $11,627.84	N/A
Groove X Groove	12125 $4,781.59	12057 $4,942.18	12403 $6,526.22	12022 $6,526.22	11513 $8,501.01	11524 $11,627.84	11018 $26,338.47

** Valve is not included in trim packages. Please order separately. See following page for trim packages and equipment.*

Preaction System - Double Interlocked - Electric/Pneumatic Release

TrimPac® *V234*	**1-1/2"**	**2"**	**2-1/2"**	**3"**	**4"**	**6"**	**8"**
Straight-Through	13794B-5 $9,979.96	13794B-5 $9,979.96	13794B-5 $9,979.96	13794B-5 $9,979.96	13794B-5 $9,979.96	13794B-5 $9,979.96	13794B-5 $9,979.96

TrimPac® includes conventional trim, releasing devices, releasing trim, and flexible hose kit.
Drain package for TrimPac® must be ordered separately (see below).

Drain Package *(IPG V257)*

Use with TrimPac® *(order separately)*	11894-1 $876.54	11894-2 $709.00	11894-3 $803.47	11894-3 $803.47	11894-4 $1,031.22	11894-4 $1,031.22	11894-4 $1,031.22

	1-1/2"	**2"**	**2-1/2"**	**3"**	**4"**	**6"**	**8"**
Trim (Vertical - Straight Through Valve) - Galvanized *(IPG V236)*							
Loose Trim *(incl. accessory pkg-09316)*	14634-1 $5,329.24	14634-1 $5,329.24	14636-1 $5,215.35	14636-1 $5,215.35	14639-1 $5,457.32	14641-1 $5,470.13	14642-1 $7,923.71
Modular Trim *(incl. accessory pkg-09316)*	14634-1P $5,810.40	14634-1P $5,810.40	14636-1P $5,696.46	14636-1P $5,696.46	14639-1P $5,940.73	14641-1P $5,953.48	14642-1P $8,407.08

	1-1/2"	**2"**	**2-1/2"**	**3"**	**4"**	**6"**	**8"**
Releasing Devices							
Solenoid Valve *IPG V240*	11601 $1,597.55	11601 $1,597.55	11601 $1,597.55	11601 $1,597.55	11601 $1,597.55	11601 $1,597.55	11601 $1,597.55
Pneumatic Actuator *IPG V226*	06459B $1,029.29	06459B $1,029.29	06459B $1,029.29	06459B $1,029.29	06459B $1,029.29	06459B $1,029.29	06459B $1,029.29
Releasing Trim - Galvanized *(IPG V238)*							
Loose Trim *(releasing device not incl.)*	12661-1 $172.77	12661-1 $172.77	12661-1 $172.77	12661-1 $172.77	12661-1 $172.77	12661-1 $172.77	12661-1 $172.77
Modular Trim *(releasing device not incl.)*	12661-1P $689.96	12661-1P $689.96	12661-1P $689.96	12661-1P $689.96	12661-1P $689.96	12661-1P $689.96	12661-1P $689.96
Loose Trim - DOMESTIC *(releasing device not incl.)*	12661-1USA $230.37	12661-1USA $230.37	12661-1USA $230.37	12661-1USA $230.37	12661-1USA $230.37	12661-1USA $230.37	12661-1USA $230.37

	1-1/2"	**2"**	**2-1/2"**	**3"**	**4"**	**6"**	**8"**
Riser Check Valve and Trim *(IPG V259 / V222)*							
Riser Check Valve Threaded	10659 $1,120.04	10667 $1,294.97	**N/A**	**N/A**	**N/A**	**N/A**	**N/A**
Riser Check Valve Flange / Flange	**N/A**	**N/A**	**N/A**	08505 $1,860.75	08508 $1,917.26	08511 $3,161.20	**N/A**
Riser Check Valve Flange / Groove	**N/A**	**N/A**	**N/A**	08506 $1,578.11	08509 $1,624.35	08512 $2,688.26	08515 $3,804.99
Riser Check Valve Groove / Groove	11054 $1,120.04	11059 $1,294.97	07929 $1,341.59	08507 $1,341.59	08510 $1,341.59	08513 $2,482.72	08516 $3,515.89
Riser Check Valve Trim *(For Preaction)*	12960 $378.80	12960 $378.80	13776 $948.97	13776 $948.97	13777 $1,003.14	13777 $1,003.14	13777 $1,003.14

Riser check valve trim includes system main drain valve and air pressure gauge.

Preaction System - Double Interlocked - Electric/Pneu-lectric Release

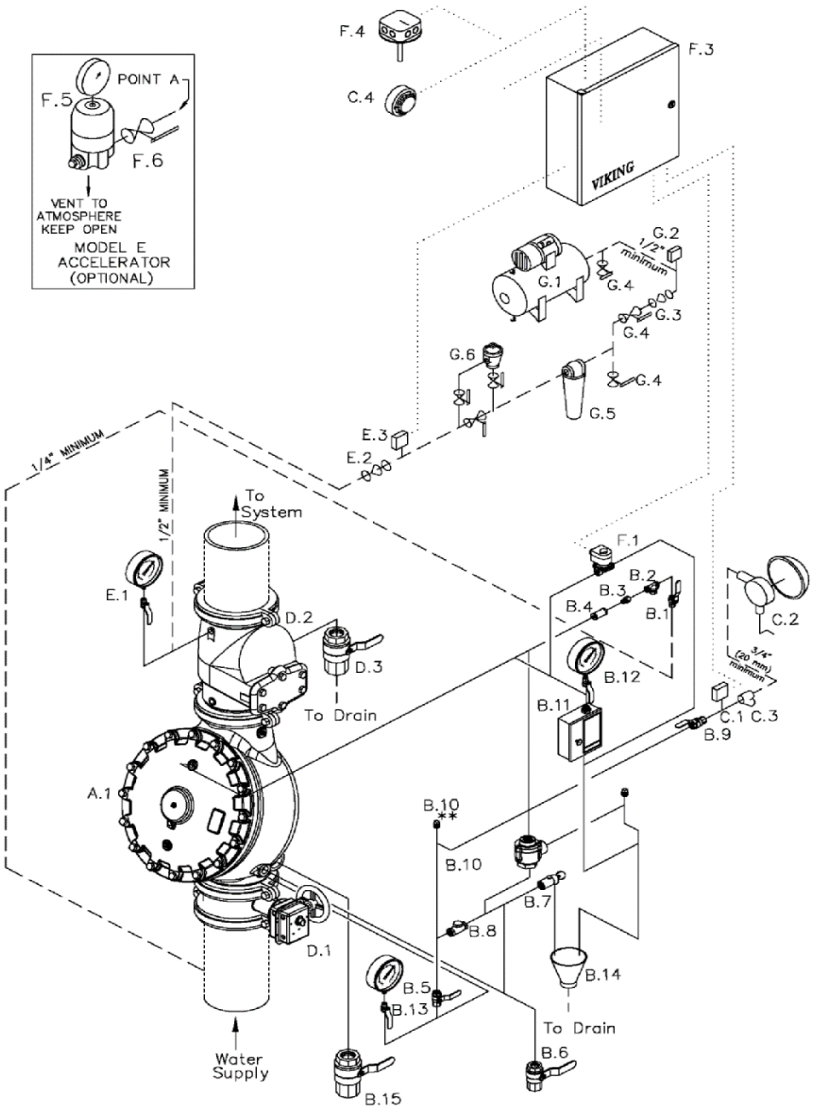

Components shown above are included in Quik Pik packages as customized by user. See page O-11.

Description

A.1 Deluge valve
Deluge valve conventional trim including:
B.1 Priming connection ball valve (N.O.)
B.2 Y strainer
B.3 Restricted orifice
B.4 Spring loaded in-line check valve
B.5 Alarm test valve (normally closed)
B.6 Auxiliary drain valve (normally closed)
B.7 Drip check valve
B.8 Drain check valve
B.9 Alarm shut-off valve (normally open)
B.10 Pressure operated relief valve (PORV)
B.11 Model c emergency release
B.12 Priming pressure water gauge & valve
B.13 Water supply pressure gauge & valve
B.14 Drain cup
B.15 Flow test valve (normally closed)
C.1 Alarm pressure switch and/or
C.2 Model F-2 water motor alarm including:
C.3 3/4" / DN20 alarm line Y strainer
C.4 Electric alarm bell
D.1 Water supply control valve
D.2 Easy Riser® check valve
Easy Riser® trim for preaction (including)
D.3 System main drain valve
E.1 Air pressure gauge and valve
E.2 Soft seat air supply check valve
E.3 Air pressure supervisory switch
F.1 Solenoid valve (normally closed)
F.2 Electric release module trim
F.3 VFR-500 Release control panel
F.4 Electric detection system
F.5 Model E-1 accelerator (optional)
F.6 Accelerator isolation ball valve
G.1 Automatic air supply
G.2 Air pressure supervisory switch
G.3 Soft seat air supply check valve
G.4 Shut-off ball valve
G.5 Dehydrator package
G.6 D-2 air maintenance device & by-pass trim

Model F Deluge / Preaction Valve* - STRAIGHT THROUGH

V233	1-1/2"	2"	2-1/2"	3"	4"	6"	8"
Thread X Thread	12126 $4,781.59	12059 $4,942.18	12401 $6,526.22	N/A	N/A	N/A	N/A
Flange X Flange	N/A	N/A	N/A	12014 $6,526.22	11953 $8,501.01	11955 $11,627.84	11991 $26,338.47
Flange X Groove	N/A	N/A	N/A	12018 $6,526.22	11952 $8,501.01	11954 $11,627.84	N/A
Groove X Groove	12125 $4,781.59	12057 $4,942.18	12403 $6,526.22	12022 $6,526.22	11513 $8,501.01	11524 $11,627.84	11018 $26,338.47

** Valve is not included in trim packages. Please order separately. See following page for trim packages and equipment.*

Preaction System - Double Interlocked - Electric/Pneu-lectric Release

TrimPac® *V234*	**1-1/2"**	**2"**	**2-1/2"**	**3"**	**4"**	**6"**	**8"**
Straight-Through	13796B-6 $8,490.86	13796B-6 $8,490.86	13796B-6 $8,490.86	13796B-6 $8,490.86	13796B-6 $8,490.86	13796B-6 $8,490.86	13796B-6 $8,490.86

TrimPac® includes conventional trim, releasing device (solenoid valve), releasing trim, and flexible hose kit.
Drain package for TrimPac® must be ordered separately (see below).

Drain Package *(IPG V257)*

Use with TrimPac® *(order separately)*	11894-1 $876.54	11894-2 $709.00	11894-3 $803.47	11894-3 $803.47	11894-4 $1,031.22	11894-4 $1,031.22	11894-4 $1,031.22

	1-1/2"	**2"**	**2-1/2"**	**3"**	**4"**	**6"**	**8"**
Trim (Vertical - Straight Through Valve) - Galvanized *(IPG V236)*							
Loose Trim *(incl. accessory pkg-09316)*	14634-1 $5,329.24	14634-1 $5,329.24	14636-1 $5,215.35	14636-1 $5,215.35	14639-1 $5,457.32	14641-1 $5,470.13	14642-1 $7,923.71
Modular Trim *(incl. accessory pkg-09316)*	14634-1P $5,810.40	14634-1P $5,810.40	14636-1P $5,696.46	14636-1P $5,696.46	14639-1P $5,940.73	14641-1P $5,953.48	14642-1P $8,407.08

	1-1/2"	**2"**	**2-1/2"**	**3"**	**4"**	**6"**	**8"**
Releasing Devices *(IPG V240)*							
Solenoid Valve	11601 $1,597.55	11601 $1,597.55	11601 $1,597.55	11601 $1,597.55	11601 $1,597.55	11601 $1,597.55	11601 $1,597.55
Releasing Trim - Galvanized *(IPG V238)*							
Loose Trim *(releasing device not incl.)*	10830 $166.50	10830 $166.50	10830 $166.50	10830 $166.50	10830 $166.50	10830 $166.50	10830 $166.50
Modular Trim *(releasing device not incl.)*	10830P $718.70	10830P $718.70	10830P $718.70	10830P $718.70	10830P $718.70	10830P $718.70	10830P $718.70
Loose Trim - DOMESTIC *(releasing device not incl.)*	10830USA $221.96	10830USA $221.96	10830USA $221.96	10830USA $221.96	10830USA $221.96	10830USA $221.96	10830USA $221.96

	1-1/2"	**2"**	**2-1/2"**	**3"**	**4"**	**6"**	**8"**
Riser Check Valve and Trim *(IPG V259 / V222)*							
Riser Check Valve Threaded	10659 $1,120.04	10667 $1,294.97	**N/A**	**N/A**	**N/A**	**N/A**	**N/A**
Riser Check Valve Flange / Flange	**N/A**	**N/A**	**N/A**	08505 $1,860.75	08508 $1,917.26	08511 $3,161.20	**N/A**
Riser Check Valve Flange / Groove	**N/A**	**N/A**	**N/A**	08506 $1,578.11	08509 $1,624.35	08512 $2,688.26	08515 $3,804.99
Riser Check Valve Groove / Groove	11054 $1,120.04	11059 $1,294.97	07929 $1,341.59	08507 $1,341.59	08510 $1,341.59	08513 $2,482.72	08516 $3,515.89
Riser Check Valve Trim *(For Preaction)*	12960 $378.80	12960 $378.80	13776 $948.97	13776 $948.97	13777 $1,003.14	13777 $1,003.14	13777 $1,003.14

Riser check valve trim includes system main drain valve and air pressure gauge.

Model VXD Double Interlock Preaction System, Electric/Pneu-Lectric Release with Model EA-1

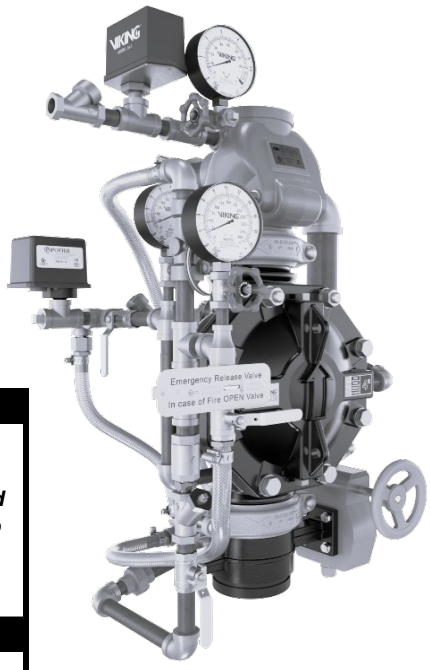

Model EA-1 Electronic Accelerator*
**See page O-16 for list price*

Pretrimmed Option

Pretrimmed Riser assemblies include the model VXD Deluge Valve, riser check valve, pressure switches,releasing solenoid, water supply control valve, grooved connections for installation, and the EA-1 all completely assembled and ready to install into the riser.

IPG: V405	4"	6"	8"
Galvanized Pretrimmed Riser (PTR)	26680 $26,142.56	26682 $26,916.84	26684 $40,151.40

Loose Trim Options

Loose trim packages DO NOT include the model VXD Deluge Valve, riser check valve, pressure switch(es), or water supply control valve. These packages include the Model EA-1 Accelerator and the CoilKeeper. Refer to the trim diagrams for detailed component information.

IPG: V401	4"	6"	8"	10"
Galvanized Loose Trim	27463-1 $11,806.55	27465-1 $11,806.55	27467-1 $14,254.49	27469-1 $14,254.49

IPG: V401	4"	6"	8"	10"
Brass Loose Trim	27463-2 $13,613.41	27465-2 $13,613.41	27467-2 $16,793.10	27469-2 $16,793.10

SureFire® Preaction System - Single/Double Interlocked

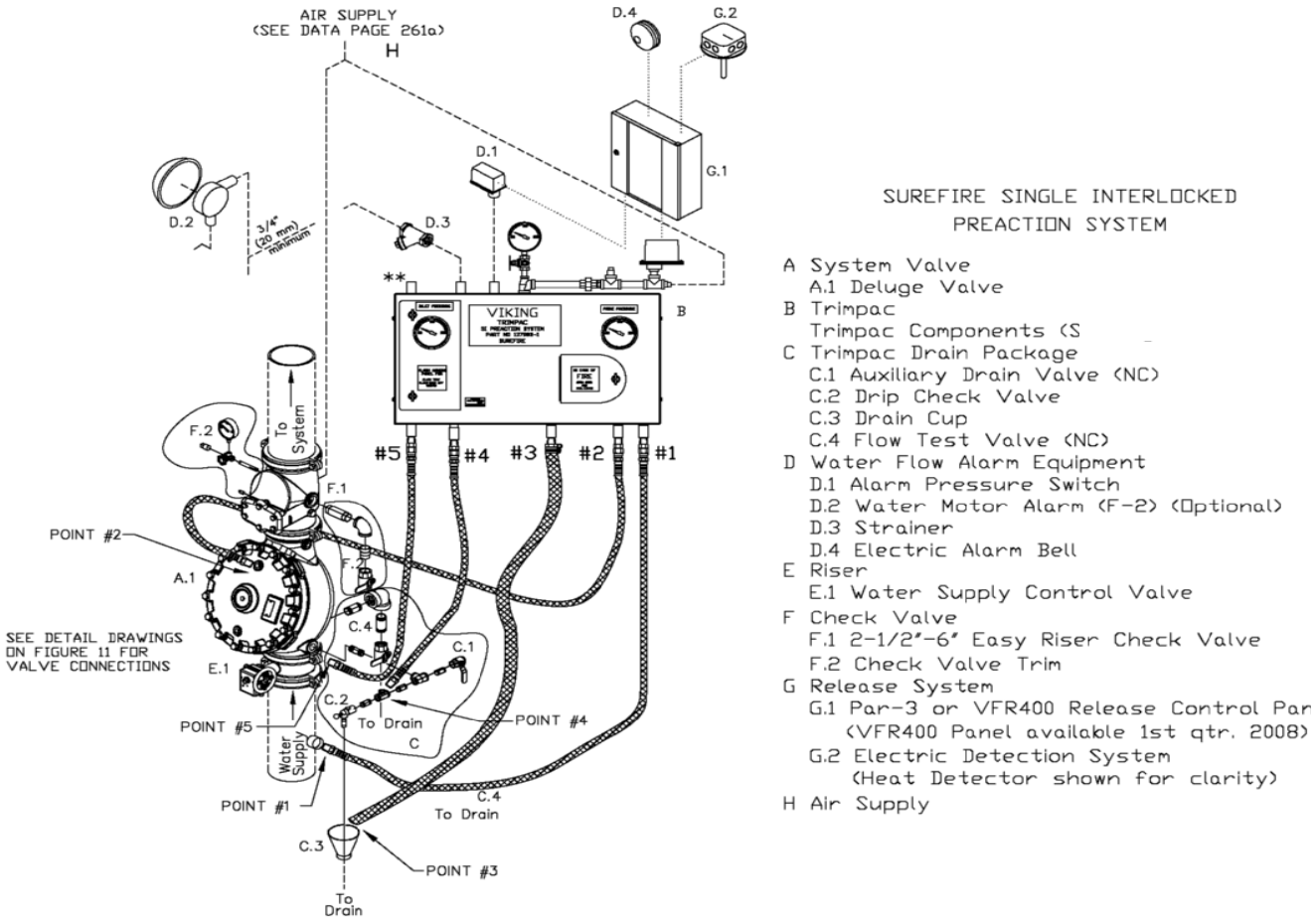

Components shown above are included in Quik Pik packages as customized by user. See page O-13.

Model F Deluge / Preaction Valve* - STRAIGHT THROUGH

V233	1-1/2"	2"	2-1/2"	3"	4"	6"	8"
Thread X Thread	12126 $4,781.59	12059 $4,942.18	12401 $6,526.22	N/A	N/A	N/A	N/A
Flange X Flange	N/A	N/A	N/A	12014 $6,526.22	11953 $8,501.01	11955 $11,627.84	11991 $26,338.47
Flange X Groove	N/A	N/A	N/A	12018 $6,526.22	11952 $8,501.01	11954 $11,627.84	N/A
Groove X Groove	12125 $4,781.59	12057 $4,942.18	12403 $6,526.22	12022 $6,526.22	11513 $8,501.01	11524 $11,627.84	11018 $26,338.47

See page O-19-20 for additional valve and trim options, including Halar® coated valves, horizontal trim, domestic trim, and brass trim packages.

** Valve is not included in trim packages. Please order separately. See following page for trim packages and equipment.*

SureFire® Preaction System - Single/Double Interlocked

Viking's SureFire® fail safe preaction system is available in TrimPac arrangement only. Loose or modular trim not offered.

TrimPac®[1,2,3] *V234*	**1-1/2"**	**2"**	**2-1/2"**	**3"**	**4"**	**6"**	**8"**
Single Interlock	13798D-1	13798D-1	13798D-1	13798D-1	13798D-1	13798D-1	13798D-1
(includes release & trim)	$11,464.39	$11,464.39	$11,464.39	$11,464.39	$11,464.39	$11,464.39	$11,464.39
Double Interlock	13799D-2	13799D-2	13799D-2	13799D-2	13799D-2	13799D-2	13799D-2
(includes release & trim)	$12,537.80	$12,537.80	$12,537.80	$12,537.80	$12,537.80	$12,537.80	$12,537.80

(1) SureFire® TrimPac® systems include conventional trim, releasing device, releasing trim, and flexible hose kit.
(2) Drain package for TrimPac® must be ordered separately (see below).
(3) Galvanized trim. Brass trim options shown on page O-19.

Drain Package *(IPG V257)*

Use with TrimPac®	11894-1	11894-2	11894-3	11894-3	11894-4	11894-4	11894-4
(order separately)	$876.54	$709.00	$803.47	$803.47	$1,031.22	$1,031.22	$1,031.22

Riser Check Valve and Trim *(IPG V259 / V222)*	**1-1/2"**	**2"**	**2-1/2"**	**3"**	**4"**	**6"**	**8"**
Riser Check Valve Threaded	10659 $1,120.04	10667 $1,294.97	**N/A**	**N/A**	**N/A**	**N/A**	**N/A**
Riser Check Valve Flange / Flange	**N/A**	**N/A**	**N/A**	08505 $1,860.75	08508 $1,917.26	08511 $3,161.20	**N/A**
Riser Check Valve Flange / Groove	**N/A**	**N/A**	**N/A**	08506 $1,578.11	08509 $1,624.35	08512 $2,688.26	08515 $3,804.99
Riser Check Valve Groove / Groove	11054 $1,120.04	11059 $1,294.97	07929 $1,341.59	08507 $1,341.59	08510 $1,341.59	08513 $2,482.72	08516 $3,515.89
Riser Check Valve Trim *(For Preaction)*	12960 $378.80	12960 $378.80	13776 $948.97	13776 $948.97	13777 $1,003.14	13777 $1,003.14	13777 $1,003.14

Riser check valve trim includes system main drain valve and air pressure gauge.

Accessories for TrimPac®

Replacement Hose *V234*

PVC drain hose	12071	$233.57

Riser Mounting Kit *V234*

(use when mounting TrimPac® unit to riser)

Vertical	11900	$1,621.97
Horizontal	11901	$2,230.32

Air Line Trim - TANK MOUNTED *V234*

(not for use with Deluge TrimPac® Systems)

13770	$2,932.66

Air Line Trim - TANKLESS *V234*

(not for use with Deluge TrimPac® Systems)

13771	$1,858.06

Accessories and Additional Components

In-Line Check Valves

Model K-1 (threaded)

1½"	10659	$1,120.04
2"	10667	$1,294.97

Model L-1 (grooved)

½"	11054	$1,120.04
2"	11059	$1,294.97

IPG V259

In-Line Check Valve Trim (1-1/2" - 2")

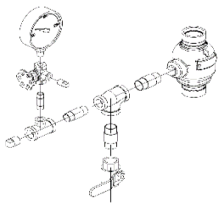

Model L-1 / K-1
12960 $378.80

IPG V222

Ball Valve

IPG V226

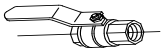

Brass			Stainless Steel	
1/4"	10354USA	$74.68	10645	$444.76
1/2"	10355USA	$76.90	10646	$709.40
1"	10356	$106.25	10647	$859.91
			10648	$1,639.12
			10649	$2,224.90

Pressure Operated Relief Valve (PORV) - Model D-3

½" / DN15
Brass
16970 $2,403.04

IPG V242

Pressure Operated Relief Valve (PORV) - Model D-4

½" / DN15
Corrosion Resistant
16971 $3,696.98

IPG V242

Restricted Orifice

IPG V226

1/4 " (DN8)
1/16" (1.6mm) 10110 $62.22
Corrosion Resistant
1/16" (1.6mm) 10110J $145.03

Air Gauge

0-300 psi (2068 kPa)

1/4" / DN8
VAIRSF $29.92

IPG SR295

Globe Valve for Gauges (side outlet)

1/4" / DN8
76V-25 $26.52

IPG V226

Drip Check Valve - Model D-1

Velocity Check

3/4" / DN20
10730 $314.48
Corrosion Resistant (D-4)
10733 $474.35

IPG V226

Drain Cup

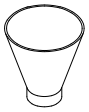

1½" / DN40
01019B $30.80

IPG V226

Drain Check Valve

IPG V226

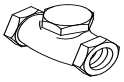

1/2" / DN15
05781A $160.03
Corrosion Resistant
05781AJ $334.79

Y Strainer

IPG SR260

1/4" / DN15
14BYS $43.22

Water Gauge

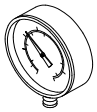

0-300 psi
1/4" VWATERSF $31.27

IPG SR295

In-Line Check Valve

IPG V226

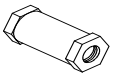

1/4" / DN8
04947A $148.86

Accessories for TrimPac® *(IPG V234)*

Riser Mounting Kit

(when mounting TrimPac to riser)

Vertical	11900	$1,621.97
Horizontal	11901	$2,230.32

Replacement Hose

PVC drain hose	12071	$233.57

Restricted Orifice

5/64" / 2mm

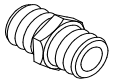

1/2" / DN15
11706 $128.52

IPG V226

EA-1 Electronic Accelerator

27327 $3,634.27

IPG V226

Emergency Release

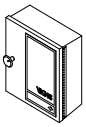

1/2" (Galvanized)		Brass		Corrosion Resistant	
Model C-1		Model C-2		Model C-3	
01553C	$614.74	09387	$1,025.43	09734	$1,258.05

IPG V226

Air Line Trim

(not for use with Deluge TrimPac System)

Tank Mounted	13770	$2,932.66
Tankless	13771	$1,858.06

Prime Shut-Off Valve

1/2" / DN15 IPG V226
10723 $1,361.58
Corrosion Resistant
10724 $2,433.74

Accessories for Old Style Trim

A-2 Strainer Orifice Chk Vlv

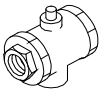

1/4" (DN8)
06579B $584.48

V226

Alarm Test/Alarm Shut-Off Valve

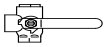

1/2" (DN15)
06174A $629.32

V226

Spring Loaded Check Valve

(with viton disc)

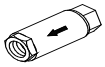

1/2" (DN15)
12WILC $289.70

SR140

Accessories for Pneumatic Release Systems

Pneumatic Actuator

1/2" (DN15)
Model H-1
06459B $1,029.29
Corrosion Resistant (Model R-1)
09733 $2,322.05

IPG V226

Accelerator (Model E-1)

Model E-1	List
08055	$2,545.24

IPG V226

Model D-2 - Air Pressure Maintenance Device

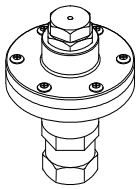

Size	Part #	List Price
¼" / DN8	02280C	$1,215.26

IPG V226

Model D-2 - Air Pressure Maintenance Device

Size	Part #	List Price
½" / DN15	07459	$2,135.55
DOMESTIC		
Size	**Part #**	**List Price**
½" / DN15	07459USA	$2,847.38

IPG V226

Dehydrator Package

Includes:
- Desiccant
- Mounting Brackets
- Nipples

	1/4" (DN8)	
	16854	$2,875.36
	Extra Desiccant*	
	16855	$651.03

**one unit fills dehydrator*

IPG V226

Replacement Restriction

Release Line Air Supply

Part #	List Price
02902B	$294.44

IPG V226

Accessories for Pneumatic and Hydraulic Systems

Thermostatic Release (Model C-1)

(Includes 155°F/68°C fixed temperature release)
- indoor and outdoor use

Standard	
01432C	$2,722.50
Nitrogen Tested	
05006A	$2,932.80

IPG V226

Thermostatic Release (Model C-2)

(Includes 155°F/68°C fixed temperature release)
- indoor and outdoor use
- corrosion resistant
- for use in salt water environments

Standard	
03991C-18	$3,239.70
Nitrogen Tested	
10367	$3,450.02

IPG V226

Fixed Temperature Release (Model M HP - VK800)

1/2" (15 mm) - RATED TO 250 PSI (1724 kPa) IPG V226

Brass	07848AB	$86.36
Chrome	07848FB	$92.58
White	07848MB/W	$94.35

Add the temperature suffix to the part number (155 deg shown):
(°F/°C) A=135°/57°, B=155°/68°, D=175°/79°, E=200°/93°, G=286°/141°

Replacement Fixed Temperature Release

155°F/68°C

Model C-1	
07848FB	$92.58
Model C-2	
07848CB	$110.38

IPG V226

Operation Indicator

Includes:
- indoor and outdoor use
- corrosion resistant

1/2" (DN15)	
02944A	$106.81

IPG V226

Adjustment Kit

Includes:
- indoor and outdoor use
- corrosion resistant

Model C-1 and C-2
01714A $325.50

IPG V226

Release Line Hangers

IPG V226

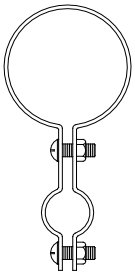

(includes two screws/nuts)

1" / DN25	09574	$36.37
1¼" / DN32	09575	$36.37
1½" / DN40	09576	$36.37
2" / DN50	09577	$36.37
2½" / DN65	09578	$36.37
3" / DN80	09579	$36.37

3½" / DN90	09580	$36.37
4" / DN100	09581	$53.18
5" / DN125	09582	$53.18
6" / DN150	09583	$53.18
8" / DN200	09584	$53.18

Stainless steel available upon request at additional cost. Add suffix "SST" to base part number.

Accessories for Electric Release Systems

SOLENOID VALVES *(1/2" / DN15)* — *IPG V240*

Normally Closed *(rated to 250 psi (1724 kPa)*

		Part No.	List Price
Deluge & Preaction, SureFire			
NEMA 1,2,3,3S,4,4X	24 VDC	11601	$1,597.55
Explosion Proof			
NEMA 3,3S,4,4X,6,6P,7,9	24 VDC	11602	$2,669.90

Normally Closed *(rated to 300 psi (2068 kPa)*

Firecycle III, TotalPac & Special Application			
NEMA 2,3,3S,4,4X	24 VDC	11591	$2,039.72
NEMA 1,2,3,3S,4,4X	110 VAC/50 HZ	11593	$1,735.66
NEMA 1,2,3,3S,4,4X	120 VAC/60 HZ	11594	$2,360.32
Explosion Proof			
NEMA 3,3S,4,4X,6,6P,7,9	24 VDC	11592	$2,669.90
NEMA 3,3S,4,4X,6,6P,7,9	110 VAC/50 HZ	11594	$2,360.32
NEMA 3,3S,4,4X,6,6P,7,9	120 VAC/60 HZ	11594	$2,360.32
ATEX, EEx, mII, T4/T5	110 VAC/50 HZ	12359	$2,802.46
ATEX, EEx, mII, T4/T5	24 VDC	12360	$3,112.07

Normally Open *(rated to 300 psi (2068 kPa)*

Firecycle III			
NEMA 2,3,3S,4,4X	24 VDC	11595	$3,394.02
Surefire & TrimPac			
NEMA 2,3,3S,4,4X	24 VDC	13215	$3,394.02
Explosion Proof			
NEMA 3,3S,4,4X,6,6P,7,9	24 VDC	11596	$4,731.68
ATEX, EEx, mII, T4/T5	24 VDC	12358	$5,173.77

RELEASE CONTROL PANEL (VFR-500) — *IPG V241*

VFR-500 Release Control Panel

- Contains seven user-definable zones and menu-driven programming control
- Up to 35 standard programs in memory and programmable cross-zoning
- Multi-directional navigation through the panel history and menus
- cULus Listed and FM Approved for agent and/or water-based extinguishing

Part No.	List Price
26107	$6,650.15

** see below for accessories and optional modules*

Optional Modules / Accessories	Part No.	List Price
CA2Z Module (class A initiating device circuit):	14155	$397.02
CAM2 Module (class A indicating appliance circuit):	14156	$456.57
ARM-1/ARM-2 Module (auxiliary relay module):	14157	$575.68
RA-4410-RC (remote annunciator):	26125	$1,879.67
MR-101/T SPDT Relay Module:	14159	$233.29
MR-201 DPDT Relay Module:	14160	$292.79
MR801/T SPDT Relay w/Led Indicator:	14161	$124.07
ELOD Resistor/Diode:	14162	$59.55
ELOR Resistor:	14163	$10.36

Batteries *(two required per panel)*

	Part No.	List Price
8 Amp	07920	P.O.A.
12 Amp	07921	P.O.A.
18 Amp	09867	P.O.A.

Alarm Devices

Alarm Pressure Switch - SR020

Adjustable Range (4-20 psi)

1/2" / DN50

Single SPDT	PS101A	$333.57
Dual SPDT	PS102A	$399.41

** Manufactured by Potter*

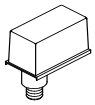

Explosion Proof

Dual SPDT	PS10-EX	$2,330.63
Dual SPDT	PS40EX	$2,330.63

** Cenelec approved*

Pressure Adj Access Key

10600	$45.62

Cover Removal Key

10601	$45.62

** Appropriate hex keys included with switches.*

Pressure Supervisory Switch (Air, Nitrogen, Water) - *IPG SR020*

Adjustable Range (10-175 psi)

1/2" / DN50

Single SPDT	PS401A	$331.38
Dual SPDT	PS402A	$399.41

** Manufactured by Potter*

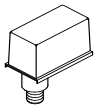

Cover Tamper Switch Kit

09601	$233.30

Explosion Proof

Pressure Adj Access Key

10600	$45.62

Cover Removal Key

10601	$45.62

** Appropriate hex keys included with switches.*

Flow Switch - *SR010*

Waterflow Indicators

(adjustable retard up to 120 sec. - 2 SPDT contacts)

Model VSR

1-2" / DN40	VSRF0100	$465.28
2" / DN50	VSRF0200	$497.44
2½" / DN65	VSRF0250	$497.44
3" / DN80	VSRF0300	$497.44
3½" / DN90	VSRF0350	$497.44
4" / DN100	VSRF0400	$497.44
5" / DN125	VSRF0500	$497.44
6" / DN150	VSRF0600	$497.44
8" / DN200	VSRF0800	$555.34

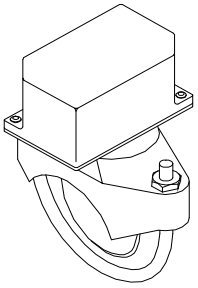

Water Motor Alarm and Accessories - *IPG V226*

Water Motor Alarm

Model F-2

07862	$1,036.72

Closure Plate

05820B	$211.59

Adjustable Shaft

(wall thickness up to 30-1/4 in / 768 mm)

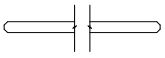

03312B	$203.02

Alarm Line Y Strainer

3/4 " (DN20)

01489A	$308.71

Extension Cup

05957B	$169.28

Special Valves and Trim

Halar® Coated Deluge / Preaction Valves (Model F-2)

Straight-Through (Model F-2)

IPG V233	1-1/2"	2"	2-1/2"	3"	4"	6"	8"
Thread X Thread	N/A	N/A	12402Q/B $10,224.50	N/A	N/A	N/A	N/A
Flange X Flange	N/A	N/A	N/A	12015Q/B $10,224.50	11960Q/B $13,679.53	11962Q/B $18,305.27	11992Q/B $38,320.90
Flange X Groove	N/A	N/A	N/A	12019Q/B $10,224.50	11959Q/B $13,679.53	11961Q/B $18,305.27	N/A
Groove X Groove	12127Q/B $7,575.28	12058Q/B $7,595.89	12404Q/B $10,224.50	12023Q/B $10,224.50	11514Q/B $13,679.53	11525Q/B $18,305.27	11118Q/B $36,469.67

HORIZONTAL TRIM - Conventional Deluge / Preaction Trim

Galvanized

IPG V236	1-1/2"	2"	2-1/2"	3"	4"	6"	8"
Loose Trim *(incl. accessory pkg-09316)*	14635-1 $5,329.24	14635-1 $5,329.24	14637-1 $5,215.35	14637-1 $5,215.35	14638-1 $5,457.32	14640-1 $5,470.13	14643-1 $7,923.71
Modular Trim *(incl. accessory pkg-09316)*	14635-1P $5,810.40	14635-1P $5,810.40	14637-1P $5,696.46	14637-1P $5,696.46	14638-1P $5,940.73	14640-1P $5,953.48	14643-1P $8,407.08

BRASS TRIMS - Conventional Deluge / Preaction Trim

Straight Through Valves - VERTICAL

IPG V237	1-1/2"	2"	2-1/2"	3"	4"	6"	8"
Loose Trim *(incl. accessory pkg-09316)*	14634-2 $9,045.81	14634-2 $9,045.81	14636-2 $8,591.23	14636-2 $8,591.23	14639-2 $9,179.82	14641-2 $9,285.78	14642-2 $11,570.21
Modular Trim *(incl. accessory pkg-09316)*	14634-2P $9,553.33	14634-2P $9,553.33	14636-2P $9,098.75	14636-2P $9,098.75	14639-2P $9,687.35	14641-2P $9,793.28	14642-2P P.O.A.

Straight Through Valves - HORIZONTAL

IPG V237	1-1/2"	2"	2-1/2"	3"	4"	6"	8"
Loose Trim *(incl. accessory pkg-09316)*	14635-2 $9,045.81	14635-2 $9,045.81	14637-2 $8,591.23	14637-2 $8,591.23	14638-2 $9,179.82	14640-2 $9,285.78	14643-2 $11,570.21
Modular Trim *(incl. accessory pkg-09316)*	14635-2P $9,553.33	14635-2P $9,553.33	14637-2P P.O.A.	14637-2P P.O.A.	14638-2P P.O.A.	14640-2P $9,793.28	14643-2P P.O.A.

Special Valves and Trim

DOMESTIC TRIM [1] - Model F - Galvanized

Straight Through Valves - VERTICAL

V236	1-1/2"	2"	2-1/2"	3"	4"	6"	8"
Loose Trim	14634-1USA	14634-1USA	14636-1USA	14636-1USA	14639-1USA	14641-1USA	14642-1USA
	$7,105.65	$7,105.65	$6,953.80	$6,953.80	$7,276.48	$7,293.49	$10,564.96

DOMESTIC TRIM - Easy Riser® System

Size	Trim (loose)	
IPG	V222	
Model K-1/L-1		
1-1/2"	12960USA	$541.16
2"	12960USA	$541.16
Model E-1/F-1		
2-1/2"	13776USA	$1,355.72
3"	13776USA	$1,355.72
4"	13777USA	$1,203.26
6"	13777USA	$1,203.26
8"	13777USA	$1,203.26

BRASS TRIM - Easy Riser® System

Size	Trim (loose)		Trim (modular)	
IPG	V222		V222	
Model K-1/L-1 - In-Line Check Valve Trim				
1-1/2"	12960-1	$640.48	12960-1P	P.O.A.
2"	12960-1	$640.48	12960-1P	P.O.A.
Model E-1/F-1 - Easy Riser Valve Trim				
2-1/2"	07236-1	$1,604.32	07236-1P	P.O.A.
3"	07236-1	$1,604.32	07236-1P	P.O.A.
4"	07237-1	$1,695.89	07237-1P	P.O.A.
6"	07237-1	$1,695.89	07237-1P	P.O.A.
8"	07237-1	$1,695.89	07237-1P	P.O.A.

BRASS - SureFire® TrimPac®

Single Interlocked	
V234	
13798D-1B	$15,660.93

Double Interlocked	
V234	
13799D-2B	$16,088.75

BRASS - Releasing Trims

	Pneumatic	Electric Pneumatic	Electric	Pneumatic Pneumatic	*DOMESTIC [1]* Electric
IPG	*V239*	*V239*	*V239*	*V239*	*V239*
Loose Trim *(releasing device not incl.)*	10811 $439.39	12661-2 $366.78	10832 $494.41	12662-2 $2,340.21	10832USA $659.20
Modular Trim *(releasing device not incl.)*	10811-P P.O.A.	12661-2P P.O.A.	10832-P P.O.A.	12662-2P P.O.A.	10832USA-P P.O.A.

(1) Meets sourcing requirements of the Buy American Act, American Reinvestment and Recovery Act, and the Buy American Law. Contact customer service for availability.

Section P
Flow Control and Pressure Regulation

TABLE OF CONTENTS

Flow Control System ..... P-1 – P-3
Pilot Operated Pressure Control Valves P-4
Pressure Regulation – Flow Control Trims P-5
Pressure Regulation – Deluge Trims P-6
Alarm Devices & Accessories P-7

Notes

1. Refer to Viking technical data pages for complete product specifications. You may print or download technical data by visiting www.vikinggroupinc.com.
2. List prices effective May 10, 2025. Supersedes July 2022 list price book.
3. All sales by Viking are subject to the Terms & Conditions found on the last page of this book.

Flow Control System

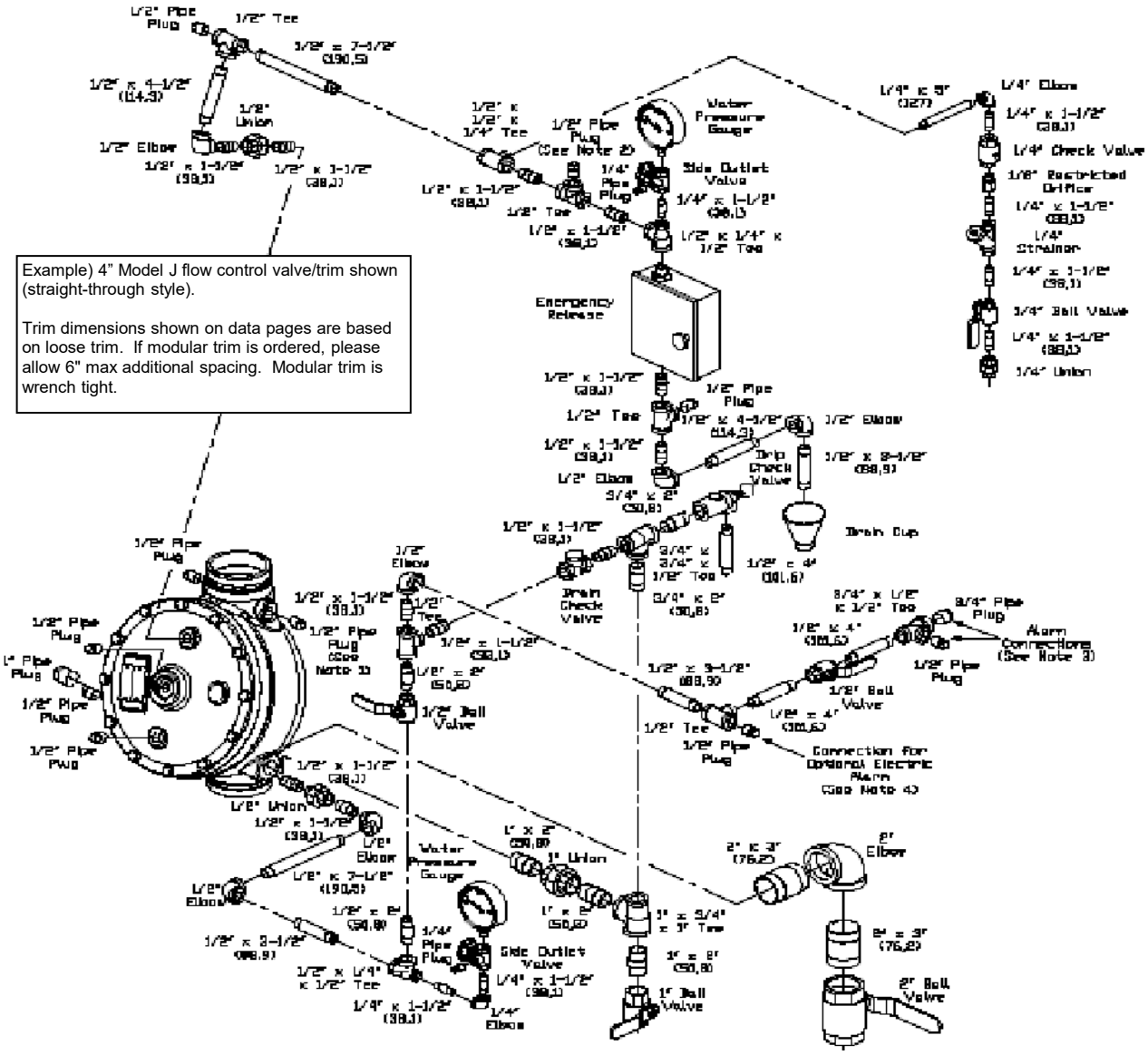

Model J Flow Control Valve* - STRAIGHT THROUGH

IPG 244	1-1/2"	2"	2-1/2"	3"	4"	6"	8"
Thread X Thread	12130 $6,300.46	12063 $6,502.77	12405 $8,244.02	N/A	N/A	N/A	N/A
Flange X Flange	N/A	N/A	N/A	12016 $8,244.02	11968 $10,388.25	11970 $13,870.68	11993 $29,883.34
Flange X Groove	N/A	N/A	N/A	12020 $8,244.02	11967 $10,388.25	11969 $13,870.68	N/A
Groove X Groove	12129 $6,300.46	12061 $6,502.77	12407 $8,244.02	12024 $8,244.02	11516 $10,388.25	11527 $13,870.68	11019 $26,195.25

** Valve is not included in trim packages. Please order separately.*
See following pages for trim packages and equipment.

Flow Control System

TrimPac® *V234*	1-1/2"	2"	2-1/2"	3"	4"	6"	8"
Straight-Through	12252C-1	12252C-1	12252C-1	12252C-1	12252C-1	12252C-1	12252C-1
(includes release / trim)	$7,522.62	$7,522.62	$7,522.62	$7,522.62	$7,522.62	$7,522.62	$7,522.62

TrimPac includes conventional trim, releasing device (solenoid valve), releasing trim, and flexible hose kit.
Drain package for TrimPac must be ordered separately (see below).

Drain Package *(IPG V257)*

Use with TrimPac®	11894-1	11894-2	11894-3	11894-3	11894-4	11894-4	11894-4
(order separately)	$876.54	$709.00	$803.47	$803.47	$1,031.22	$1,031.22	$1,031.22

	1-1/2"	2"	2-1/2"	3"	4"	6"	8"
Vertical Trim (Straight Through) - Galvanized *(IPG V245)*							
Loose Trim	12418-1	12418-1	12306-1	12306-1	11719-1	11720-1	14708-1
(incl. accessory pkg-09316)	$4,551.17	$4,551.17	$4,290.34	$4,290.34	$4,553.20	$4,553.20	$5,396.92
Modular Trim	12418-1P	12418-1P	12306-1P	12306-1P	11719-1P	11720-1P	14708-1P
(incl. accessory pkg-09316)	$5,053.97	$5,053.97	$4,793.13	$4,793.13	$5,055.95	$5,055.95	$5,902.01

	1-1/2"	2"	2-1/2"	3"	4"	6"	8"
Horizontal Trim (Straight Through) - Galvanized (*IPG V245)*							
Loose Trim	12419-1	12419-1	12307-1	12307-1	11941-1	11942-1	14707-1
(incl. accessory pkg-09316)	$4,551.17	$4,551.17	$4,290.34	$4,290.34	$4,553.20	$4,553.20	$5,396.92
Modular Trim	12419-1P	12419-1P	12307-1P	12307-1P	11941-1P	11942-1P	14707-1P
(incl. accessory pkg-09316)	$5,015.84	$5,015.84	$4,512.17	$4,512.17	$5,055.95	$5,055.95	$5,902.01

	1-1/2"	2"	2-1/2"	3"	4"	6"	8"
Releasing Devices *(IPG V240)*							
Solenoid Valve	11601	11601	11601	11601	11601	11601	11601
	$1,597.55	$1,597.55	$1,597.55	$1,597.55	$1,597.55	$1,597.55	$1,597.55

Releasing Trim - Galvanized *(IPG V238)*

Loose Trim	10830	10830	10830	10830	10830	10830	10830
(releasing device not incl.)	$166.50	$166.50	$166.50	$166.50	$166.50	$166.50	$166.50
Modular Trim	10830P	10830P	10830P	10830P	10830P	10830P	10830P
(releasing device not incl.)	$718.70	$718.70	$718.70	$718.70	$718.70	$718.70	$718.70
Loose Trim - DOMESTIC	10830USA	10830USA	10830USA	10830USA	10830USA	10830USA	10830USA
(releasing device not incl.)	$221.96	$221.96	$221.96	$221.96	$221.96	$221.96	$221.96

Trim packages include flow control accessory package listed below (p/n 10685) - see package detail below

Flow Control System - Special Valves and Trim

Halar® Coated Flow Control Valves (Model J-2)

IPG V244	1-1/2"	2"	2-1/2"	3"	4"	6"	8"
Thread X Thread	N/A	N/A	12406Q/B $12,470.73	N/A	N/A	N/A	N/A
Flange X Flange	N/A	N/A	N/A	12017Q/B $12,470.73	11977Q/B $15,467.19	11979Q/B $20,600.51	11994Q/B $40,762.93
Flange X Groove	N/A	N/A	N/A	12021Q/B $12,470.73	11976Q/B $15,467.19	11978Q/B $20,600.51	N/A
Groove X Groove	12131Q/B $9,779.70	12062Q/B $9,806.21	12408Q/B $12,470.73	12025Q/B $12,470.73	11517Q/B $15,467.19	11528Q/B $20,600.51	11119Q/B $39,697.21

BRASS TRIMS - Flow Control

Straight Through Valves - VERTICAL

IPG V246	1-1/2"	2"	2-1/2"	3"	4"	6"	8"
Loose Trim *(incl. accessory pkg-09316)*	12418-2 $7,176.70	12418-2 $7,176.70	12306-2 $6,869.50	12306-2 $6,869.50	11719-2 $7,517.92	11720-2 $7,599.69	14708-2 $9,220.55
Modular Trim *(incl. accessory pkg-09316)*	12418-2P $7,698.85	12418-2P $7,698.85	12306-2P $7,391.59	12306-2P $7,391.59	11719-2P $8,040.03	11720-2P $8,121.80	14708-2P $9,742.64

Straight Through Valves - HORIZONTAL

IPG V246	1-1/2"	2"	2-1/2"	3"	4"	6"	8"
Loose Trim *(incl. accessory pkg-09316)*	12419-2 $7,176.70	12419-2 $7,176.70	12307-2 $6,869.50	12307-2 $6,869.50	11941-2 $7,517.92	11942-2 $7,599.69	14707-2 $9,220.55
Modular Trim *(incl. accessory pkg-09316)*	12419-2P P.O.A.	12419-2P P.O.A.	12307-2P P.O.A.	12307-2P P.O.A.	11941-2P $8,040.03	11942-2P $8,121.80	14707-2P $9,742.64

BRASS - Releasing Trims

IPG V239	Pneumatic	Electric Pneumatic	Electric	Pneumatic Pneumatic	*DOMESTIC[1]* Electric
Loose Trim *(releasing device not incl.)*	10811 $439.39	12661-2 $366.78	10832 $494.41	12662-2 $2,340.21	10832USA $659.20
Modular Trim *(releasing device not incl.)*	10811P $987.13	126612P P.O.A.	10832P P.O.A.	126622P P.O.A.	10832USA-P P.O.A.

TrimPac® - Air Line Trim IPG V234

(not for use with Deluge TrimPac System)

Tank Mounted	13770	$2,932.66
Tankless	13771	$1,858.06

TrimPac® - Replacement Hose IPG V234

PVC drain hose	12071	$233.57

TrimPac® - Riser Mounting Kit IPG V234

(use when mounting TrimPac unit to riser)

Vertical	11900	$1,621.97
Horizontal	11901	$2,230.32

Pilot Operated Pressure Control Valves

DESCRIPTION	Nominal Size	Part No.	List Price
Pilot Operated Pressure Control Valves	Use with Straight Through Valves		
Includes trim UL Listed/FM Approved			
Model B-1			
Vertical	Galvanized		
Threaded			
	2" / DN50	12793	$6,749
Flange/Flange			
	4" / DN100	12802	$15,256
	6" / DN150	12805	$19,614
	8" / DN200	12807	$24,606
Flange/Groove			
	4" / DN100	12801	$15,224
	6" / DN150	12804	$19,420
Groove/Groove	1½" / DN40	12792	$6,663
	2" / DN50	12794	$6,749
	4" / DN100	12800	$9,797
IPG V238	6" / DN150	12803	$19,302
	8" / DN200	12806	$23,517
Horizontal	Galvanized		
Threaded	1½" / DN40	12774	$6,650
	2" / DN50	12776	$6,735
Flange/Flange			
	4" / DN100	12785	$8,841
	6" / DN150	12788	$19,618
	8" / DN200	12790	$24,611
Flange/Groove			
	4" / DN100	12784	$9,337
	6" / DN150	12787	$19,424
Groove/Groove	1½" / DN40	12775	$6,650
	2" / DN50	12777	$6,735
	4" / DN100	12783	$9,820
	6" / DN150	12786	$19,306
	8" / DN200	12789	$23,522
IPG V238			

DESCRIPTION	Nominal Size	Part No.	List Price
Pilot Operated Pressure Control Valves	Use with Straight Through Valves		
Halar® Coated (includes trim) UL Listed/FM Approved			
Model B-3			
Vertical	Brass		
Flange/Flange			
	4" / DN100	13540	$47,365
	6" / DN150	13543	$60,745
	8" / DN200	13545	$75,765
Flange/Groove			
	4" / DN100	13539	$47,270
	6" / DN150	13542	$60,155
Groove/Groove	1½" / DN40	13532	$20,224
	2" / DN50	13533	$20,483
	4" / DN100	13538	$48,737
	6" / DN150	13541	$59,796
	8" / DN200	13544	$72,450
IPG V239			
Horizontal	Brass		
Flange/Flange			
	4" / DN100	13526	$28,497
	6" / DN150	13529	$60,903
	8" / DN200	13531	$76,148
Flange/Groove			
	4" / DN100	13525	$28,402
	6" / DN150	13528	$60,313
Groove/Groove	1½" / DN40	13518	$20,265
	2" / DN50	13519	$20,525
	4" / DN100	13524	$29,870
	6" / DN150	13527	$59,954
	8" / DN200	13530	$72,833
IPG V239			

Model B-1 - Horizontal Flange/Flange

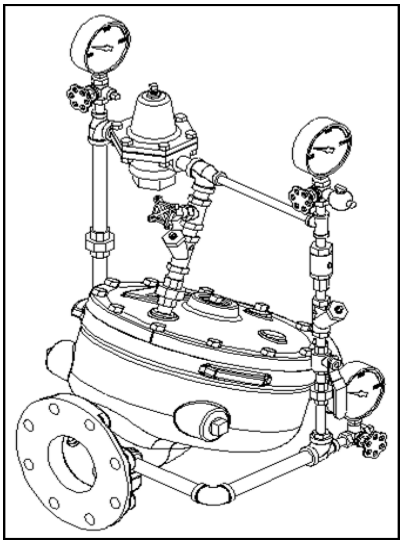

PRESSURE REGULATION - FLOW CONTROL TRIMS

To order a complete pressure regulation system flow control valve, then the appropriate pressure regulation trim listed below, and finally your desired releasing device and trim.

	VERTICAL TRIMS						
	1-1/2"	2"	2-1/2"	3"	4"	6"	8"
For Straight Through Valves - Vertical/Galvanized Trim (IPG V238/V245)							
Loose Trim				26551-1 $10,397.24	26552-1 $10,875.09	26553-1 $11,001.10	26554-1 $11,926.58
Modular Trim							

	1-1/2"	2"	2-1/2"	3"	4"	6"	8"
For Straight Through Valves - Vertical/Brass Trim (IPG V239/V245)							
Loose Trim				26551-2 $13,862.96	26552-2 $14,500.13	26553-2 $14,668.11	26554-2 $15,902.07
Modular Trim							

	1-1/2"	2"	2-1/2"	3"	4"	6"	8"
For Straight Through Valves - Vertical/Stainless Steel Trim (IPG V245)							
Loose Trim				26551-3 $18,483.93	26552-3 $19,333.48	26553-3 $19,557.47	26554-3 $21,202.73

	HORIZONTAL TRIMS						
	1-1/2"	2"	2-1/2"	3"	4"	6"	8"
For Straight Through Valves - Horizontal/Galvanized Trim (IPG V238/V245)							
Loose Trim				26520-1 $10,397.24	26521-1 $10,875.09	26522-1 $11,001.10	26523-1 $11,926.58

	1-1/2"	2"	2-1/2"	3"	4"	6"	8"
For Straight Through Valves - Horizontal/Brass Trim (IPG V239/V245)							
Loose Trim				26520-2 $13,862.96	26521-2 $14,500.13	26522-2 $14,668.11	26523-2 $15,902.07

	1-1/2"	2"	2-1/2"	3"	4"	6"	8"
For Straight Through Valves - Horizontal/Stainless Steel Trim (IPG V245)							
Loose Trim				26520-3 $18,483.93	26521-3 $19,333.48	26522-3 $19,557.47	26523-3 $21,202.73

PRESSURE REGULATION - DELUGE/PREACTION TRIMS

To order a complete pressure regulation system, first order a deluge or flow control valve, then the appropriate pressure regulation trim listed below, and finally your desired releasing device and trim.

	VERTICAL TRIMS						
	1-1/2"	2"	2-1/2"	3"	4"	6"	8"
For Straight Through Valves - Vertical/Galvanized Trim (IPG V250)							
Loose Trim			14747-1 $9,854.77	14747-1 $9,854.77	14748-1 $10,307.79		
Modular Trim			14747-1P $10,495.28	14747-1P $10,495.28	14748-1P $10,955.26		

	1-1/2"	2"	2-1/2"	3"	4"	6"	8"
For Straight Through Valves - Horizontal/Brass Trim (IPG V237)							
Loose Trim			14751-2 $12,353.73	14751-2 $12,353.73	14752-2 $13,107.16	14753-2 $12,904.50	14714-2 $13,261.11

Alarm Devices

Alarm Pressure Switch - SR020

Range (4-20 psi)

1/2" / DN50

Single SPDT	PS101A	$326.99
Dual SPDT	PS102A	$390.63

** Manufactured by Potter*

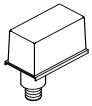

Explosion Proof

Dual SPDT	PS10-EX	$2,282.35
Dual SPDT	PS40EX	$2,282.35

Pressure Adj Access Key
10600 $45.62

Cover Removal Key
10601 $45.62

Pressure Supervisory Switch (Air, Nitrogen, Water) - *IPG SR020*

Adjustable Range (10-60 psi)

1/2" / DN50

Single SPDT	PS401A	$269.05
Dual SPDT	PS402A	$324.36

** Manufactured by Potter*

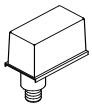

Cover Tamper Switch Kit
09601 $233.30

Explosion Proof

Pressure Adj Access Key
10600 $45.62

Cover Removal Key
10601 $45.62

Flow Switch - *SR010*

Waterflow Indicators (adjustable retard up to 90 sec. - 2 SPDT contacts)

Model VSR

1-2" / DN40	VSRF0100	$390.46	4" / DN100	VSRF0400	$486.72
2" / DN50	VSRF0200	$422.48	5" / DN125	VSRF0500	$422.48
2½" / DN65	VSRF0250	$422.48	6" / DN150	VSRF0600	$422.48
3" / DN80	VSRF0300	$422.48	8" / DN200	VSRF0800	$473.72
3½" / DN90	VSRF0350	$422.48			

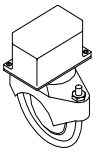

Water Motor Alarm and Accessories - *IPG V226*

Water Motor Alarm

Model F-2
07862 $1,036.72

Closure Plate

05820B $211.59

Adjustable Shaft

(wall thickness up to 30-1/4 in / 768 mm)

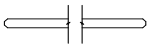

03312B $203.02

Alarm Line Y Strainer

3/4 " (DN20)
01489A $308.71

Extension Cup

05957B $169.28

Pilot Pressure Regulating Accessories

Pilot Pressure Regulator

1/2" F/F 26525 $2,304.53
(Watts) IPG V249

Speed Control Valve

08313 $685.59

Y Strainer

1/2" 01054A $204.75

** Appropriate hex keys included with switches.*

Section P
Flow Control and Pressure Regulation

TABLE OF CONTENTS

Flow Control System ..... P-1 – P-3
Pilot Operated Pressure Control Valves P-4
Pressure Regulation – Flow Control Trims P-5
Pressure Regulation – Deluge Trims P-6
Alarm Devices & Accessories P-7

Notes

1. Refer to Viking technical data pages for complete product specifications. You may print or download technical data by visiting www.vikinggroupinc.com.
2. List prices effective May 10, 2025. Supersedes July 2022 list price book.
3. All sales by Viking are subject to the Terms & Conditions found on the last page of this book.

Firecycle® System - WET

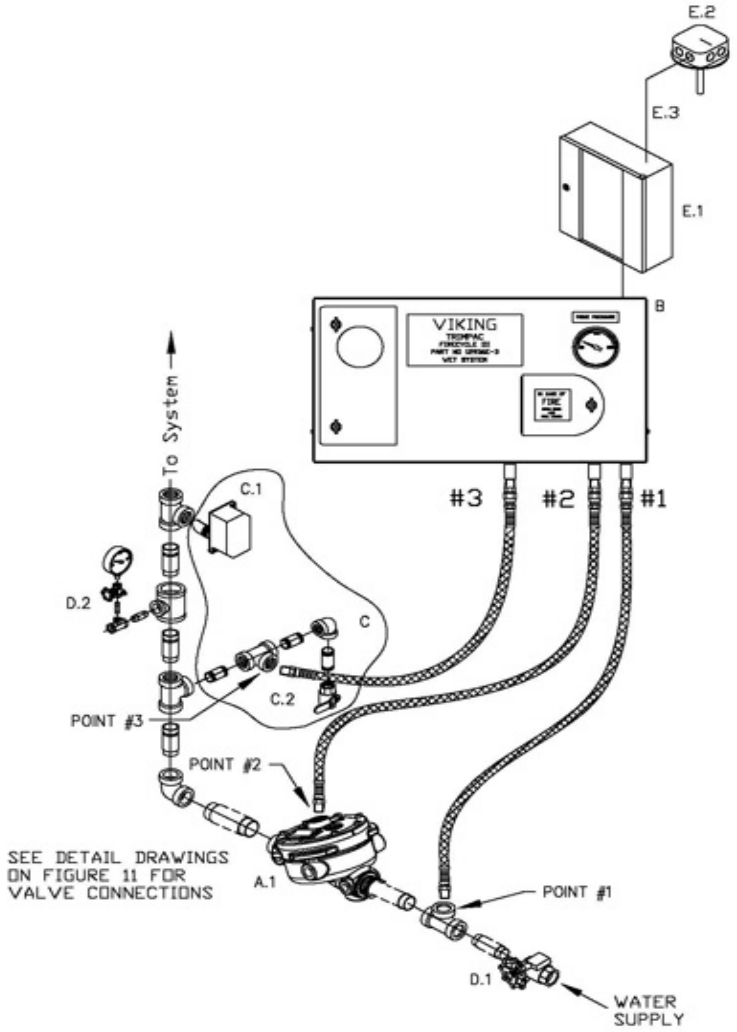

Description	
A.1	Model J flow control valve
B	TrimPac® (includes following items)
	Firecycle® cycling wet trim (conventional)
	Release trim
	Flexible hose kit
C	TrimPac® drain package (order separately)
	C.1 Water flow and alarm switch
	C.2 System main drain valve
D	Riser
	D.1 Water supply control valve
	D.2 System water supply gauge & valve
E	Release system
	E.1 Release control panel (order separately)
	E.2 Firecycle detector
	E.3 Firecycle cable

Model J Flow Control Valve* - STRAIGHT THROUGH

IPG 244	1-1/2"	2"	2-1/2"	3"	4"	6"	8"
Thread X Thread	12130 $6,300.46	12063 $6,502.77	12405 $8,244.02	N/A	N/A	N/A	N/A
Flange X Flange	N/A	N/A	N/A	12016 $8,244.02	11968 $10,388.25	11970 $13,870.68	11993 $29,883.34
Flange X Groove	N/A	N/A	N/A	12020 $8,244.02	11967 $10,388.25	11969 $13,870.68	N/A
Groove X Groove	12129 $6,300.46	12061 $6,502.77	12407 $8,244.02	12024 $8,244.02	11516 $10,388.25	11527 $13,870.68	11019 $26,195.25

See page P-7 for Halar® coated valves

** Valve is not included in trim packages. Please order separately. See following page for trim packages and equipment.*

Firecycle® System - WET

Viking's Firecycle® systems are available in TrimPac arrangement only. Loose or modular trim not offered.

TrimPac® *(IPG V234)*

GALVANIZED Trim	**1-1/2"**	**2"**	**2-1/2"**	**3"**	**4"**	**6"**	**8"**
Cycling Wet System	12936E-3	12936E-3	12936E-3	12936E-3	12936E-3	12936E-3	12936E-3
	$11,041.18	$11,041.18	$11,041.18	$11,041.18	$11,041.18	$11,041.18	$11,041.18
BRASS Trim	**1-1/2"**	**2"**	**2-1/2"**	**3"**	**4"**	**6"**	**8"**
Cycling Wet System	12936E-3B	12936E-3B	12936E-3B	12936E-3B	12936E-3B	12936E-3B	12936E-3B
	$15,512.74	$15,512.74	$15,512.74	$15,512.74	$15,512.74	$15,512.74	$15,512.74

TrimPac includes conventional trim, (1) NO solenoid valve, (1) NC solenoid valve , releasing trim, and flexible hose kit.
Drain package for TrimPac must be ordered separately (see below).

Drain Package

IPG V257	**1-1/2"**	**2"**	**2-1/2"**	**3"**	**4"**	**6"**	**8"**
Use with TrimPac®	11894-1	11894-2	11894-3	11894-3	11894-4	11894-4	11894-4
(order separately)	$876.54	$709.00	$803.47	$803.47	$1,031.22	$1,031.22	$1,031.22

Accessories for TrimPac® *(IPG V234)*

Air Line Trim
(not for use with Deluge TrimPac System)

Tank Mounted	13770	$2,932.66
Tankless	13771	$1,858.06

Replacement Hose

PVC drain hose	12071	$233.57

Riser Mounting Kit
(when mounting TrimPac to riser)

Vertical	11900	$1,621.97
Horizontal	11901	$2,230.32

Firecycle® Detectors*

Firecycle III-OH Detectors *IPG V248*

Flush Mount

11723	140°F / 60°C	$1,105.38
11724	160°F / 71°C	$1,105.38
11725	190°F / 88°C	$1,105.38
11726	225°F / 107°C	$1,105.38

Surface Mount

11727	140°F / 60°C	$1,105.38
11728	160°F / 71°C	$1,105.38
11729	190°F / 88°C	$1,105.38
11730	225°F / 107°C	$1,105.38

Firecycle II and III Detectors *IPG V248*

Use with cable in conduit

08288	140°F / 60°C	$2,736.24
08289	160°F / 71°C	$2,736.24
08290	190°F / 88°C	$2,736.24

Firecycle detectors can be installed in finished ceilings using recessed escutcheon. See technical data for details.

CABLE - Firecycle® III and III-OH *IPG V248*
(for use in conduit)

18 Gauge FPL	19750	$18.21	per ft	*(100 ft minimum order)*
16 Gauge FPL	19749	$26.00	per ft	*(100 ft minimum order)*

** See pages Q-7 - Q-9 for additional accessories and related components*

Firecycle® System - DELUGE

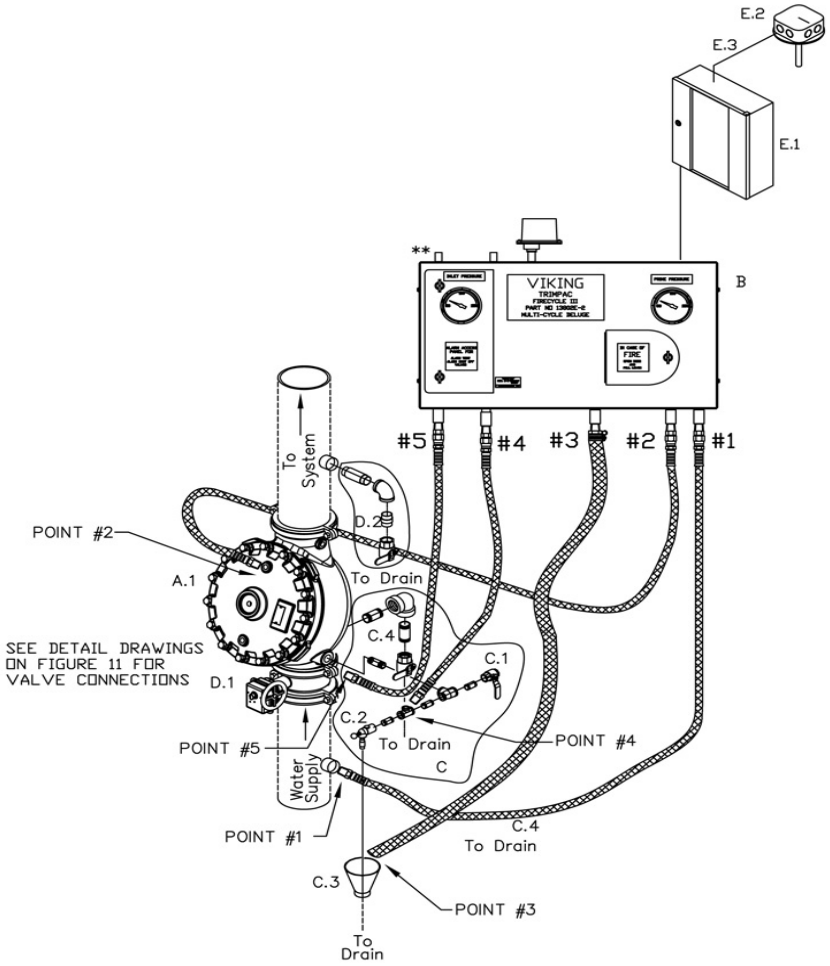

Description	
A.1	Model J flow control valve
B	TrimPac® (includes following items)
	Firecycle® deluge trim (conventional)
	Release trim
	Flexible hose kit
C	TrimPac® drain package (order separately)
C.1	Auxiliary drain valve (normally closed)
C.2	Drip check valve
C.3	Drain cup
C.4	Flow test valve (normally closed)
D	Riser
D.1	Water supply control valve
D.2	System main drain
E	Release system
E.1	Release control panel (order separately)
E.2	Firecycle detector
E.3	Detector cables

Model J Flow Control Valve* - STRAIGHT THROUGH

IPG 244	1-1/2"	2"	2-1/2"	3"	4"	6"	8"
Thread X Thread	12130 $6,300.46	12063 $6,502.77	12405 $8,244.02	N/A	N/A	N/A	N/A
Flange X Flange	N/A	N/A	N/A	12016 $8,244.02	11968 $10,388.25	11970 $13,870.68	11993 $29,883.34
Flange X Groove	N/A	N/A	N/A	12020 $8,244.02	11967 $10,388.25	11969 $13,870.68	N/A
Groove X Groove	12129 $6,300.46	12061 $6,502.77	12407 $8,244.02	12024 $8,244.02	11516 $10,388.25	11527 $13,870.68	11019 $26,195.25

See page P-7 for Halar® coated valves

** Valve is not included in trim packages. Please order separately. See following page for trim packages and equipment.*

Firecycle® System - DELUGE

Viking's Firecycle® systems are available in TrimPac arrangement only. Loose or modular trim not offered.

TrimPac® *(IPG V234)*

GALVANIZED Trim	**1-1/2"**	**2"**	**2-1/2"**	**3"**	**4"**	**6"**	**8"**
Multicycle Deluge	13802E-2	13802E-2	13802E-2	13802E-2	13802E-2	13802E-2	13802E-2
(includes release & trim)	$11,041.18	$11,041.18	$11,041.18	$11,041.18	$11,041.18	$11,041.18	$11,041.18
BRASS Trim	**1-1/2"**	**2"**	**2-1/2"**	**3"**	**4"**	**6"**	**8"**
Multicycle Deluge	13802E-2B	13802E-2B	13802E-2B	13802E-2B	13802E-2B	13802E-2B	13802E-2B
(includes release & trim)	$15,512.74	$15,512.74	$15,512.74	$15,512.74	$15,512.74	$15,512.74	$15,512.74

TrimPac® includes conventional trim, (1) NO solenoid valve, (1) NC solenoid valve, releasing trim, and flexible hose kit.
Drain package for TrimPac must be ordered separately (see below).

Drain Package

IPG V257	**1-1/2"**	**2"**	**2-1/2"**	**3"**	**4"**	**6"**	**8"**
Use with TrimPac®	11894-1	11894-2	11894-3	11894-3	11894-4	11894-4	11894-4
(order separately)	$876.54	$709.00	$803.47	$803.47	$1,031.22	$1,031.22	$1,031.22

Accessories for TrimPac® *(IPG V234)*

Air Line Trim
(not for use with Deluge TrimPac System)

Tank Mounted	13770	$2,932.66
Tankless	13771	$1,858.06

Replacement Hose

PVC drain hose	12071	$233.57

Riser Mounting Kit
(when mounting TrimPac to riser)

Vertical	11900	$1,621.97
Horizontal	11901	$2,230.32

Firecycle® Detectors*

Firecycle III-OH Detectors *IPG V248*

Flush Mount

11723	140°F / 60°C	$1,105.38
11724	160°F / 71°C	$1,105.38
11725	190°F / 88°C	$1,105.38
11726	225°F / 107°C	$1,105.38

Surface Mount

11727	140°F / 60°C	$1,105.38
11728	160°F / 71°C	$1,105.38
11729	190°F / 88°C	$1,105.38
11730	225°F / 107°C	$1,105.38

Firecycle II and III Detectors *IPG V248*

Use with cable in conduit

08288	140°F / 60°C	$2,736.24
08289	160°F / 71°C	$2,736.24
08290	190°F / 88°C	$2,736.24

Firecycle detectors can be installed in finished ceilings using recessed escutcheon. See technical data for details.

CABLE - Firecycle® III and III-OH *IPG V248*

(for use in conduit)

18 Gauge FPL	19750	$18.21	per ft	*(100 ft minimum order)*
16 Gauge FPL	19749	$26.00	per ft	*(100 ft minimum order)*

** See pages Q-7 - Q-9 for additional accessories and related components*

Firecycle® System - PREACTION - Single/Double Interlocked

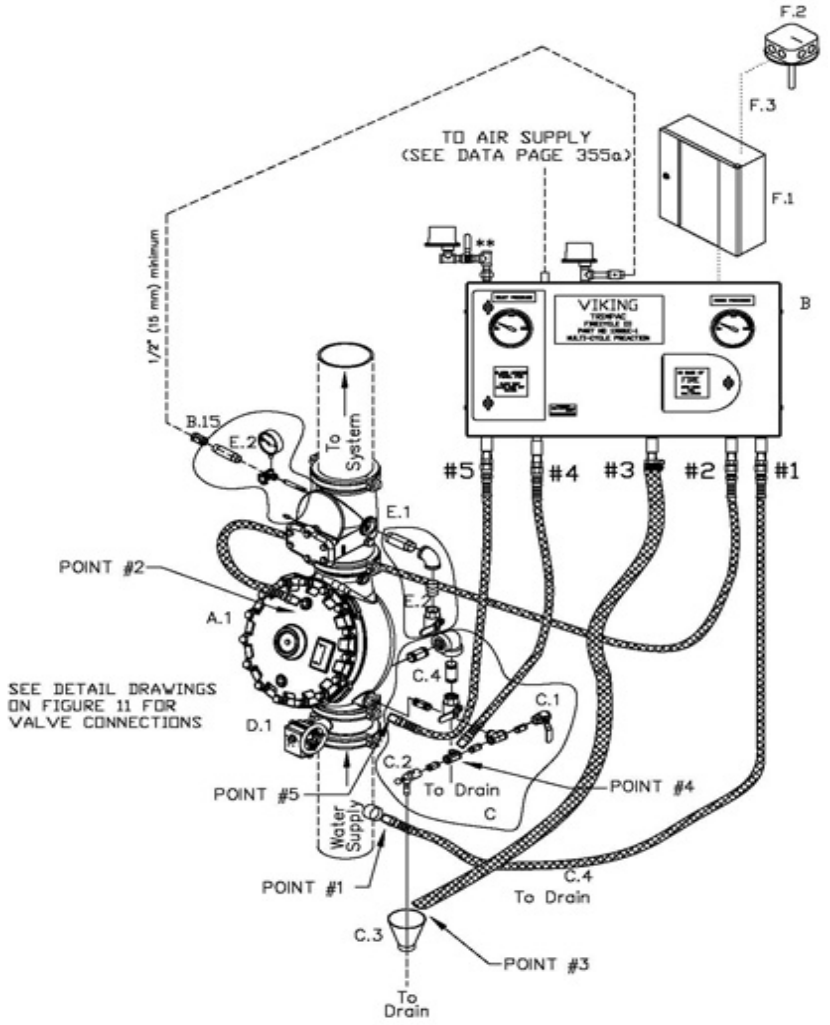

Description
A.1 Model J flow control valve
B TrimPac® (includes following items)
Firecycle® preaction trim (conventional)
Release trim
Flexible hose kit
C TrimPac® drain package (order separately)
C.1 Auxiliary drain valve (normally closed)
C.2 Drip check valve
C.3 Drain cup
C.4 Flow test valve (normally closed)
D Riser
D.1 Water supply control valve
E Check valve (order separately)
E.1 Easy Riser® check valve
E.2 Check valve trim (order separately)
E Release system
E.1 Release control panel (order separately)
E.2 Firecycle detector
E.3 Firecycle cable

Model J Flow Control Valve* - STRAIGHT THROUGH

IPG 244	1-1/2"	2"	2-1/2"	3"	4"	6"	8"
Thread X Thread	12130 $6,300.46	12063 $6,502.77	12405 $8,244.02	N/A	N/A	N/A	N/A
Flange X Flange	N/A	N/A	N/A	12016 $8,244.02	11968 $10,388.25	11970 $13,870.68	11993 $29,883.34
Flange X Groove	N/A	N/A	N/A	12020 $8,244.02	11967 $10,388.25	11969 $13,870.68	N/A
Groove X Groove	12129 $6,300.46	12061 $6,502.77	12407 $8,244.02	12024 $8,244.02	11516 $10,388.25	11527 $13,870.68	11019 $26,195.25

See page P-7 for Halar® coated valves

** Valve is not included in trim packages. Please order separately. See following page for trim packages and equipment.*

Firecycle® System - PREACTION - Single/Double Interlocked

Viking's Firecycle® systems are available in TrimPac arrangement only. Loose or modular trim not offered.

TrimPac® *(IPG V234)*

GALVANIZED Trim	**1-1/2"**	**2"**	**2-1/2"**	**3"**	**4"**	**6"**	**8"**
Single/Double Interlock	13801E-1	13801E-1	13801E-1	13801E-1	13801E-1	13801E-1	13801E-1
(includes release & trim)	$11,041.18	$11,041.18	$11,041.18	$11,041.18	$11,041.18	$11,041.18	$11,041.18
BRASS Trim	**1-1/2"**	**2"**	**2-1/2"**	**3"**	**4"**	**6"**	**8"**
Single/Double Interlock	13801E-1B	13801E-1B	13801E-1B	13801E-1B	13801E-1B	13801E-1B	13801E-1B
(includes release & trim)	$15,512.74	$15,512.74	$15,512.74	$15,512.74	$15,512.74	$15,512.74	$15,512.74

Trim Pac includes conventional trim, (1)NO solenoid valve, (1)NC solenoid valve, pneumatic actuator, releasing trim,and flexible hose kit. Drain package ordered separately (see below).

Drain Package *(IPG V257)*

Use with TrimPac®	11894-1	11894-2	11894-3	11894-3	11894-4	11894-4	11894-4
(order separately)	$876.54	$709.00	$803.47	$803.47	$1,031.22	$1,031.22	$1,031.22

Riser Check Valve and Trim *(IPG V259 / V222)*

	1-1/2"	**2"**	**2-1/2"**	**3"**	**4"**	**6"**	**8"**
Riser Check Valve Threaded	10659 $1,120.04	10667 $1,294.97	**N/A**	**N/A**	**N/A**	**N/A**	**N/A**
Riser Check Valve Flange / Flange	**N/A**	**N/A**	**N/A**	08505 $1,860.75	08508 $1,917.26	08511 $3,161.20	**N/A**
Riser Check Valve Flange / Groove	**N/A**	**N/A**	**N/A**	08506 $1,578.11	08509 $1,624.35	08512 $2,688.26	08515 $3,804.99
Riser Check Valve Groove / Groove	11054 $1,120.04	11059 $1,294.97	07929 $1,341.59	08507 $1,341.59	08510 $1,341.59	08513 $2,482.72	08516 $3,515.89
Riser Check Valve Trim *(For Preaction)*	12960 $378.80	12960 $378.80	13776 $948.97	13776 $948.97	13777 $1,003.14	13777 $1,003.14	13777 $1,003.14
Riser Check Valve Trim ***BRASS***	12960-1 $640.48	12960-1 $640.48	**N/A**	**N/A**	**N/A**	**N/A**	**N/A**

** Riser check valve trim includes system main drain valve and air pressure gauge.*

Accessories for TrimPac® *(IPG V234)*

Air Line Trim
(not for use with Deluge TrimPac System)

Tank Mounted	13770	$2,932.66
Tankless	13771	$1,858.06

Replacement Hose

PVC drain hose	12071	$233.57

Riser Mounting Kit
(when mounting TrimPac to riser)

Vertical	11900	$1,621.97
Horizontal	11901	$2,230.32

Firecycle® Detectors*

Firecycle III-OH Detectors *IPG V248*

Flush Mount

11723	140°F / 60°C	$1,105.38
11724	160°F / 71°C	$1,105.38
11725	190°F / 88°C	$1,105.38
11726	225°F / 107°C	$1,105.38

Surface Mount

11727	140°F / 60°C	$1,105.38
11728	160°F / 71°C	$1,105.38
11729	190°F / 88°C	$1,105.38
11730	225°F / 107°C	$1,105.38

Firecycle II and III Detectors *IPG V248*

Use with cable in conduit

08288	140°F / 60°C	$2,736.24
08289	160°F / 71°C	$2,736.24
08290	190°F / 88°C	$2,736.24

Firecycle detectors can be installed in finished ceilings using recessed escutcheon. See technical data for details.

Accessories for Firecycle® Systems

Firecycle® Detectors*

Firecycle III-OH Detectors *IPG V248*

Flush Mount		
11723	140°F / 60°C	$1,105.38
11724	160°F / 71°C	$1,105.38
11725	190°F / 88°C	$1,105.38
11726	225°F / 107°C	$1,105.38
Surface Mount		
11727	140°F / 60°C	$1,105.38
11728	160°F / 71°C	$1,105.38
11729	190°F / 88°C	$1,105.38
11730	225°F / 107°C	$1,105.38

(1) Includes mounting nuts and ceramic wire nuts

Firecycle II and III Detectors *IPG V248*

Use with cable in conduit

08288	140°F / 60°C	$2,736.24
08289	160°F / 71°C	$2,736.24
08290	190°F / 88°C	$2,736.24

Firecycle detectors can be installed in finished ceilings using recessed escutcheon. See technical data for details.

RELEASE CONTROL PANEL (VFR-500) *IPG V241*

VFR-500 Release Control Panel

	Part No.	List Price
- Contains seven user-definable zones and menu-driven programming controls	26107	$6,650.15

- Up to 35 standard programs in memory and programmable cross-zoning
- Multi-directional navigation through the panel history and menus
- cULus Listed and FM Approved for agent and/or water-based extinguishing

** see below for accessories and optional modules*

Optional Modules / Accessories	Part No.	List Price
CA2Z Module (class A initiating device circuit):	14155	$397.02
CAM2 Module (class A indicating appliance circuit):	14156	$456.57
ARM-1/ARM-2 Module (auxiliary relay module):	14157	$575.68
RA-4410-RC (remote annunciator):	26125	$1,879.67
	Part No.	**List Price**
MR-101/T SPDT Relay Module:	14159	$233.29
MR-201 DPDT Relay Module:	14160	$292.79
MR801/T SPDT Relay w/Led Indicator:	14161	$124.07
ELOD Resistor/Diode:	14162	$59.55
ELOR Resistor:	14163	$10.36

Batteries *(two required per panel)*

	Part No.	List Price
8 Amp	07920	$95.43
12 Amp	07921	P.O.A.
18 Amp	09867	P.O.A.

CABLE - Firecycle® III and III-OH *IPG V248*

(for use in conduit)

18 Gauge FPL	19750	$18.21	per ft	*(100 ft minimum order)*
16 Gauge FPL	19749	$26.00	per ft	*(100 ft minimum order)*

Accessories for Firecycle® Systems

Model D-2 - Air Pressure Maintenance Device

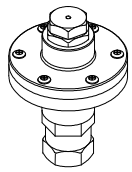

Size	Part #	List Price
¼" / DN8	02280C	$1,215.26

V226

Model D-2 - Air Pressure Maintenance Device

Size	Part #	List Price
½" / DN15	07459	$2,135.55
DOMESTIC [1]		
Size	**Part #**	**List Price**
½" / DN15	07459USA	$2,847.38

V226

Dehydrator Package

Includes:

- Desiccant	1/4" (DN8)	
- Mounting Brackets	16854	$2,875.36
- Nipples	Extra Desiccant*	
	16855	$651.03

IPG V226 — **one unit fills dehydrator*

Filter Kit	Part #	List Price
V249	03007A	$75.82

Electric Bell

120V AC

8" / 200 mm	PBA-1208	$139.16

IPG SR030

Accessories for TrimPac® *(IPG V234)*

Air Line Trim

(not for use with Deluge TrimPac System)

Tank Mounted	13770	$2,932.66
Tankless	13771	$1,858.06

Replacement Hose

PVC drain hose	12071	$233.57

Riser Mounting Kit

(when mounting TrimPac to riser)

Vertical	11900	$1,621.97
Horizontal	11901	$2,230.32

Alarm Devices

Alarm Pressure Switch - SR020

Range (4-8 psi)

1/2" / DN50

Single SPDT	PS101A	$269.05
Dual SPDT	PS102A	$324.36

** Manufactured by Potter*

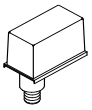

Explosion Proof

Dual SPDT	PS10-EX	$1,894.79
Dual SPDT	PS40EX	$1,894.79

Pressure Adj Access Key

10600	$45.62

Cover Removal Key

10601	$45.62

** Appropriate hex keys included with switches.*

Pressure Supervisory Switch (Air, Nitrogen, Water) - *IPG SR020*

Adjustable Range (10-60 psi)

1/2" / DN50

Single SPDT	PS401A	$269.05
Dual SPDT	PS402A	$324.36

** Manufactured by Potter*

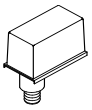

Cover Tamper Switch Kit

09601	$233.30

Explosion Proof

Pressure Adj Access Key

10600	$45.62

Cover Removal Key

10601	$45.62

** Appropriate hex keys included with switches.*

Flow Switch - *SR010*

Waterflow Indicators

(adjustable retard up to 90 sec. - 2 SPDT contacts)

Model VSR

1-2" / DN40	VSRF0100	$390.46
2" / DN50	VSRF0200	$422.48
2½" / DN65	VSRF0250	$422.48
3" / DN80	VSRF0300	$422.48
3½" / DN90	VSRF0350	$422.48
4" / DN100	VSRF0400	$422.48
5" / DN125	VSRF0500	$422.48
6" / DN150	VSRF0600	$422.48
8" / DN200	VSRF0800	$473.72

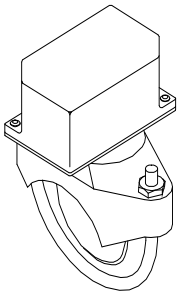

Water Motor Alarm and Accessories - *IPG V226*

Water Motor Alarm

Model F-2

07862	$1,036.72

Closure Plate

05820B	$211.59

Adjustable Shaft

(wall thickness up to 30-1/4 in / 768 mm)

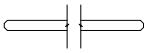

03312B	$203.02

Alarm Line Y Strainer

3/4 " (DN20)

01489A	$308.71

Extension Cup

05957B	$169.28

Proportioning Devices

BFZ Between Flange Inductor — *IPG V304*

Part Number	Description	List Price
F15922	4" BFZ Inductor, (145 GPM - 872 GPM)	$20,216.03
F15923	6" BFZ Inductor, (291 GPM - 1744 GPM)	$37,774.78
F15924	8" BFZ Inductor, (436 GPM - 2615 GPM)	$54,748.32
F15925	8"S BFZ Inductor, (436 GPM - 4359 GPM)	$62,079.69

FomTec Inductor requirements prior to order:

1) Required flow rate
2) Required pressure at the inlet of the inductor
3) Required pressure at the outlet of the inductor
4) Centerline of foam inlet above the bottom of atmospheric storage tank
5) Type of foam concentrate

Model VNR Wide Range Proportioner — *IPG V304*

Part Number	Description	List Price
VNR063P	ARK, 6" Wide Range Proportioner, 2.5" Inlet	$16,910.34
VNR083P	ARK, 8" Wide Range Proportioner, 2.5" Inlet	$22,137.19
VNR063L	USP, 6" Wide Range Proportioner, 2.5" Inlet	$16,910.34
VNR083L	USP, 8" Wide Range Proportioner, 2.5" Inlet	$22,137.19

Discharge Devices

Viking GN202 Grate Nozzles® — *IPG V307*

Part Number	Description	List Price
F24811	20" Grate Nozzle Assembly 360°, USP	$11,502.73
F24812	26" Grate Nozzle Assembly 360°, USP	$11,502.73
F24808	20" Grate Nozzle Assembly 180°, USP	$11,502.73
F24809	26" Grate Nozzle Assembly 180°, USP	$11,502.73
F24805	20" Grate Nozzle Assembly 90°, USP	$11,502.73
F24806	26" Grate Nozzle Assembly 90°, USP	$11,502.73

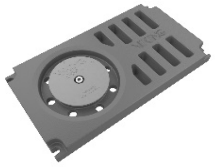

Part Number	Description	List Price
F24829	20" Grate Nozzle 360°, USP	$10,405.72
F24830	26" Grate Nozzle 360°, USP	$10,405.72
F24826	20" Grate Nozzle 180°, USP	$10,405.72
F24827	26" Grate Nozzle 180°, USP	$10,405.72
F24823	20" Grate Nozzle 90°, USP	$10,405.72
F24824	26" Grate Nozzle 90°, USP	$10,405.72

Part Number	Description	List Price
17525	X-Frame Kit, includes two supports & hardware	$1,097.01

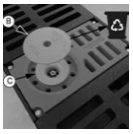

Part Number	Description	List Price
F25222	GN202 Upgrade Deflector Kit 360°	$2,963.51
F25223	GN202 Upgrade Deflector Kit 180°	$2,963.51
F25224	GN202 Upgrade Deflector Kit 90°	$2,963.51

Approved Sprinklers for use with Foam Concentrates

Viking Pendent and Upright Foam-Water Sprinklers are non-aspirated foam discharge outlets for use in Wet, Deluge and Preaction Systems

Refer to Page F_102221 for listing of sprinklers that are UL Listed and FM Approved.
https://www.vikinggroupinc.com/sites/default/files/documents/F_102221.pdf

DESCRIPTION	NOMINAL SIZE	PART NUMBER	LIST PRICE (each)
FOAM CONCENTRATE CONTROL VALVE			
Model F-2 Deluge Valve			
This valve is HALAR® coated for protection in corrosive environments.			
Straight Through Deluge Valve			
Groove/Groove			
HALAR® Pipe O.D.	Model F-2		
48mm	1½" / DN40	12127Q/B	$7,575.28
60mm	2" / DN50	12058Q/B	$7,595.89
73mm	2½" / DN65	12404Q/B	$10,224.50
89mm	3" / DN80	12023Q/B	$10,224.50
V233			
FOAM CONCENTRATE CONTROL VALVE			
Model J-2 Flow Control Valve			
This valve is HALAR® coated for protection in corrosive environments.			
Straight Through Flow Control Valve			
This valve is used in Pressure Regulating Foam Systems			
Groove/Groove			
HALAR® Pipe O.D.	Model J-2		
48mm	1½" / DN40	12131Q/B	$9,779.70
60mm	2" / DN50	12062Q/B	$9,806.21
73mm	2½" / DN65	12408Q/B	$12,470.73
89mm	3" / DN80	12025Q/B	$12,470.73
V244			
FOAM CONCENTRATE CONTROL VALVE TRIM	Use with Model F-2 Deluge Valve or Model J-2 Flow Control Valve when used as HALAR® coated Concentrate Control Valves (CCV).		
	Use with Straight Through Valves		
	Galvanized		
	1½" / DN40	12848-1	$417.05
	2" / DN50	12848-1	$417.05
	2½" / DN65	12929-1	$957.09
	Brass		
	1½" / DN40	12848-2	$578.59
	2" / DN50	12848-2	$578.59
	2½" / DN65	12929-2	$1,044.12
V244			

DESCRIPTION	NOMINAL SIZE	PART NUMBER	LIST PRICE (each)
VALVE TRIM FOR PREMIXED FOAM SYSTEMS			
Model J-1 Alarm Valve Trim Variable Pressure			
V227	Brass		
Vertical	3" / DN80	11428	$3,294.94
	4" / DN100	11429	$3,844.91
	6" / DN150	11430	$4,034.75
	8" / DN200	11431	$4,034.75
Horizontal	3" / DN80	11432	$3,411.75
	4" / DN100	11433	$4,039.63
	6" / DN150	11434	$4,122.41
	8" / DN200	11435	$4,122.41
Circuit Closer Vent Trim	Brass	08220	$203.16

RELEASE TRIM PACKAGES			
Use with Conventional Trim			
Electric	Brass	10832	$494.41
Electric/Pneumatic	Brass	12661-2	$366.78
Pneumatic	Brass	10811	$439.39
Domestic Electric	Brass	10832USA	$659.20
V239			

Foam Concentrates

ACCESSORIES - Foam Systems

Pressure Operated Relief Valve (PORV) - Model D-3

½" / DN15
Brass
16970 $ 2,403.04
IPG V242

Pressure Operated Relief Valve (PORV) - Model D-4

½" / DN15
Corrosion Resistant
16971 $ 3,696.98
IPG V242

1/8" / 3mm Restricted Orifice

½" / DN15
06555A $ 53.69
IPG V226

Ball Valve

½" / DN15
10355USA $ 76.90
IPG V226

Y Strainer

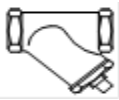

½" / DN15
01054A $ 204.75
IPG V226

CCV - Priming Connection Package

Includes:

- 1/8" Restricted Orifice 10985
- Model D-3 PORV $ 1,252.02
- Soft Seat Check Valve
- Ball Valve
- Y Strainer

1/2" Swing Check Valve

KT403W-50 $ 137.74

ACCESSORIES - Foam Systems *(continued)*

Description	Size	Part Number	List Price
Bladder Tank Water Supply Control Valve			
Thd Butterball® Valve w/ Switches	2" / DN50	BBSCS02-0200	$ 1,176.18
Ball Valve	1½" / DN40	FBV3C-0150	$ 468.79
Ball Valve	2" / DN50	FBV3C-0200	$ 711.32
OS & Y	2½" / DN65	8068A-0250	$ 1,314.70
OS & Y	3" / DN80	8068A-0300	$ 1,446.17
** Butterball® is a registered trademark of Milwaukee Valve Co.*			
Foam Concentrate Swing Check Valve			
Swing Check Valve	1½" / DN40	99S-0150	$ 165.22
Swing Check Valve	2" / DN50	99S-0200	$ 200.76
Swing Check Valve	2½" / DN65	05497C	$ 792.35
Foam Solution Test Valve			
Grooved Butterfly Valve	2½" / DN65	01G-0250	$ 2,146.10
Grooved Butterfly Valve	3" / DN80	01G-0300	$ 2,180.42
Grooved Butterfly Valve	4" / DN100	01G-0400	$ 2,280.65
Grooved Butterfly Valve	6" / DN150	01G-0600	$ 3,018.87
Grooved Butterfly Valve	8" / DN200	01G-0800	$ 3,985.49
System Isolation Valve			
Grooved Butterfly Valve	2½" / DN65	01G-0250	$ 1,147.43
Grooved Butterfly Valve	3" / DN80	01G-0300	$ 1,245.28
Grooved Butterfly Valve	4" / DN100	01G-0400	$ 1,307.58
Grooved Butterfly Valve	6" / DN150	01G-0600	$ 1,796.82
Grooved Butterfly Valve	8" / DN200	01G-0800	$ 2,677.38
Water Supply Control Valve			
OS & Y Valve	2½" / DN65	8068A-0250	$ 1,314.70
OS & Y Valve	3" / DN80	8068A-0300	$ 1,446.17
OS & Y Valve	4" / DN100	8068A-0400	$ 1,688.39
OS & Y Valve	6" / DN150	8068A-0600	$ 2,401.06
OS & Y Valve	8" / DN200	8068A-0800	$ 3,944.10
Foam Concentrate Shut-Off Valve			
Ball Valve	1½" / DN40	T595Y66-0150	$ 810.08
Ball Valve	2" / DN50	T595Y66-0200	$ 1,322.03
Ball Valve	2½" / DN65	T595Y66-0250	$ 2,775.77
Foam Test Header			
Angle Hose Valve	2½" / DN65	212AHV	$ 242.65
Angle Hose Valve Cap	2½" / DN65	212HC	$ 35.00

Foam Bladder Tanks

Vertical Bladder Tanks		IPG V301
Capacity	**Part Number**	**List Price**
25 Gallon	VFTV0025U	$ 42,776.79
36 Gallon	VFTV0036U	$ 43,920.79
50 Gallon	VFTV0050U	$ 51,557.55
75 Gallon	VFTV0075U	$ 53,542.56
100 Gallon	VFTV0100U	$ 54,796.53
150 Gallon	VFTV0150U	$ 61,554.17
200 Gallon	VFTV0200U	$ 67,444.82
250 Gallon	VFTV0250U	$ 71,952.97
300 Gallon	VFTV0300U	$ 78,362.56
350 Gallon	VFTV0350U	$ 84,497.70
400 Gallon	VFTV0400U	$ 86,549.62
450 Gallon	VFTV0450U	$ 91,923.05
500 Gallon	VFTV0500U	$ 93,139.97
600 Gallon	VFTV0600U	$ 100,805.83
700 Gallon	VFTV0700U	$ 108,653.89
800 Gallon	VFTV0800U	$ 121,403.21
900 Gallon	VFTV0900U	$ 127,260.96
1000 Gallon	VFTV1000U	$ 146,241.09
1100 Gallon	VFTV1100U	$ 155,830.79
1200 Gallon	VFTV1200U	$ 157,136.52
1300 Gallon	VFTV1300U	$ 168,480.60
1400 Gallon	VFTV1400U	$ 177,835.76
1500 Gallon	VFTV1500U	$ 182,707.06
1600 Gallon	VFTV1600U	$ 193,196.26
1700 Gallon	VFTV1700U	$ 196,326.71
1800 Gallon	VFTV1800U	$ 201,807.33
1900 Gallon	VFTV1900U	$ 205,559.17
2000 Gallon	VFTV2000U	$ 209,311.16
2200 Gallon	VFTV2200U	$ 249,969.89
2400 Gallon	VFTV2400U	$ 261,703.46
2600 Gallon	VFTV2600U	$ 273,882.67
2800 Gallon	VFTV2800U	$ 285,482.84
3000 Gallon	VFTV3000U	$ 295,063.28
3200 Gallon	VFTV3200U	$ 308,154.66
3400 Gallon	VFTV3400U	$ 319,738.28

Horizontal Bladder Tanks		IPG V301
Capacity	**Part Number**	**List Price**
50 Gallon	VFTH0050U	$ 59,146.03
75 Gallon	VFTH0075U	$ 60,264.12
100 Gallon	VFTH0100U	$ 62,689.96
150 Gallon	VFTH0150U	$ 69,642.25
200 Gallon	VFTH0200U	$ 74,185.21
250 Gallon	VFTH0250U	$ 81,405.48
300 Gallon	VFTH0300U	$ 83,410.41
350 Gallon	VFTH0350U	$ 89,073.65
400 Gallon	VFTH0400U	$ 94,135.24
450 Gallon	VFTH0450U	$ 98,792.72
500 Gallon	VFTH0500U	$ 102,215.48
600 Gallon	VFTH0600U	$ 108,682.60
700 Gallon	VFTH0700U	$ 123,282.25
800 Gallon	VFTH0800U	$ 132,986.01
900 Gallon	VFTH0900U	$ 140,374.10
1000 Gallon	VFTH1000U	$ 151,028.55
1100 Gallon	VFTH1100U	$ 156,879.19
1200 Gallon	VFTH1200U	$ 166,753.03
1300 Gallon	VFTH1300U	$ 177,791.76
1400 Gallon	VFTH1400U	$ 182,105.24
1500 Gallon	VFTH1500U	$ 188,158.59
1600 Gallon	VFTH1600U	$ 183,681.21
1700 Gallon	VFTH1700U	$ 197,571.35
1800 Gallon	VFTH1800U	$ 205,866.23
1900 Gallon	VFTH1900U	$ 218,733.05
2000 Gallon	VFTH2000U	$ 249,705.20
2200 Gallon	VFTH2200U	$ 262,801.04
2400 Gallon	VFTH2400U	$ 275,183.66
2600 Gallon	VFTH2600U	$ 284,558.59
2800 Gallon	VFTH2800U	$ 297,065.35
3000 Gallon	VFTH3000U	$ 312,785.71
3200 Gallon	VFTH3200U	$ 327,197.52
3400 Gallon	VFTH3400U	$ 338,183.05

* Bladder tank assemblies include water drain/fill valve, fill line master shut-off valve, concentrate drain/fill valve, fill cup, sight gauge shut-off valve, sight gauge assembly, tank water vent valve, and diaphragm concentrate vent valve.

Double Wall (SAFE) Atmospheric Storage Tanks

Top Discharge Double Wall (SAFE) Atmospheric Storage Tanks — **IPG V311**

These SAFE Atmospheric Storage Tanks are for use with the BFZ Inductor type foam systems or Foam Pump Systems

Part Number	Description	List Price
F20396A1123	105 Gallon SAFE Atmospheric Storage Tank w/1-1/2" fittings & level indicator	$18,834.25
F20396B23	105 Gallon SAFE Atmospheric Storage Tank w/2" fittings & level indicator	$18,747.12
F20396C2123	105 Gallon SAFE Atmospheric Storage Tank w/2-1/2" fittings & level indicator	$21,501.46
F20396D33	105 Gallon SAFE Atmospheric Storage Tank w/3" fittings & level indicator	$21,341.21
F20003A1123	160 Gallon SAFE Atmospheric Storage Tank w/1-1/2" fittings & level indicator	$20,245.15
F20003B23	160 Gallon SAFE Atmospheric Storage Tank w/2" fittings & level indicator	$20,158.02
F20003C2123	160 Gallon SAFE Atmospheric Storage Tank w/2-1/2" fittings & level indicator	$22,912.38
F20003D33	160 Gallon SAFE Atmospheric Storage Tank w/3" fittings & level indicator	$22,752.10
F22240A1123	250 Gallon SAFE Atmospheric Storage Tank w/1-1/2" fittings & level indicator	$19,989.53
F22240B23	250 Gallon SAFE Atmospheric Storage Tank w/2" fittings & level indicator	$20,021.90
F22240C2123	250 Gallon SAFE Atmospheric Storage Tank w/2-1/2" fittings & level indicator	$22,260.35
F22240D33	250 Gallon SAFE Atmospheric Storage Tank w/3" fittings & level indicator	$22,357.44
F20004A1123	405 Gallon SAFE Atmospheric Storage Tank w/1-1/2" fittings & level indicator	$21,383.79
F20004B23	405 Gallon SAFE Atmospheric Storage Tank w/2" fittings & level indicator	$21,296.64
F20004C2123	405 Gallon SAFE Atmospheric Storage Tank w/2-1/2" fittings & level indicator	$24,051.00
F20004D33	405 Gallon SAFE Atmospheric Storage Tank w/3" fittings & level indicator	$23,890.75
F20005A1123	540 Gallon SAFE Atmospheric Storage Tank w/1-1/2" fittings & level indicator	$28,607.28
F20005B23	540 Gallon SAFE Atmospheric Storage Tank w/2" fittings & level indicator	$28,520.15
F20005C2123	540 Gallon SAFE Atmospheric Storage Tank w/2-1/2" fittings & level indicator	$31,225.00
F20005D33	540 Gallon SAFE Atmospheric Storage Tank w/3" fittings & level indicator	$31,064.72
F20014A1123	750 Gallon SAFE Atmospheric Storage Tank w/1-1/2" fittings & level indicator	$34,791.91
F20014B23	750 Gallon SAFE Atmospheric Storage Tank w/2" fittings & level indicator	$34,704.77
F20014C2123	750 Gallon SAFE Atmospheric Storage Tank w/2-1/2" fittings & level indicator	$37,845.81
F20014D33	750 Gallon SAFE Atmospheric Storage Tank w/3" fittings & level indicator	$37,685.54
F20006A1123	1000 Gallon SAFE Atmospheric Storage Tank w/1-1/2" fittings & level indicator	$37,062.82
F20006B23	1000 Gallon SAFE Atmospheric Storage Tank w/2" fittings & level indicator	$36,975.69
F20006C2123	1000 Gallon SAFE Atmospheric Storage Tank w/2-1/2" fittings & level indicator	$39,680.54
F20006D33	1000 Gallon SAFE Atmospheric Storage Tank w/3" fittings & level indicator	$39,520.28
F20007A1123	1550 Gallon SAFE Atmospheric Storage Tank w/1-1/2" fittings & level indicator	$41,345.06
F20007B23	1550 Gallon SAFE Atmospheric Storage Tank w/2" fittings & level indicator	$41,257.93
F20007C2123	1550 Gallon SAFE Atmospheric Storage Tank w/2-1/2" fittings & level indicator	$43,962.76
F20007D33	1550 Gallon SAFE Atmospheric Storage Tank w/3" fittings & level indicator	$43,802.50
F20008A1123	2500 Gallon SAFE Atmospheric Storage Tank w/1-1/2" fittings & level indicator	$60,939.34
F20008B23	2500 Gallon SAFE Atmospheric Storage Tank w/2" fittings & level indicator	$60,852.22
F20008C2123	2500 Gallon SAFE Atmospheric Storage Tank w/2-1/2" fittings & level indicator	$63,121.41
F20008D33	2500 Gallon SAFE Atmospheric Storage Tank w/3" fittings & level indicator	$62,961.15
F20009A1123	3150 Gallon SAFE Atmospheric Storage Tank w/1-1/2" fittings & level indicator	$69,182.02
F20009B23	3150 Gallon SAFE Atmospheric Storage Tank w/2" fittings & level indicator	$69,094.89
F20009C2123	3150 Gallon SAFE Atmospheric Storage Tank w/2-1/2" fittings & level indicator	$71,364.09
F20009D33	3150 Gallon SAFE Atmospheric Storage Tank w/3" fittings & level indicator	$71,203.83
F20010A1123	4400 Gallon SAFE Atmospheric Storage Tank w/1-1/2" fittings & level indicator	$92,860.53
F20010B23	4400 Gallon SAFE Atmospheric Storage Tank w/2" fittings & level indicator	$92,773.40
F20010C2123	4400 Gallon SAFE Atmospheric Storage Tank w/2-1/2" fittings & level indicator	$95,042.59
F20010D33	4400 Gallon SAFE Atmospheric Storage Tank w/3" fittings & level indicator	$94,882.33
F20011A1123	5400 Gallon SAFE Atmospheric Storage Tank w/1-1/2" fittings & level indicator	$101,473.08
F20011B23	5400 Gallon SAFE Atmospheric Storage Tank w/2" fittings & level indicator	$100,815.24
F20011C2123	5400 Gallon SAFE Atmospheric Storage Tank w/2-1/2" fittings & level indicator	$103,656.55
F20011D33	5400 Gallon SAFE Atmospheric Storage Tank w/3" fittings & level indicator	$103,496.30
F20397A1123	6550 Gallon SAFE Atmospheric Storage Tank w/1-1/2" fittings & level indicator	$112,678.06
F20397B23	6550 Gallon SAFE Atmospheric Storage Tank w/2" fittings & level indicator	$112,590.84
F20397C2123	6550 Gallon SAFE Atmospheric Storage Tank w/2-1/2" fittings & level indicator	$114,862.33
F20397D33	6550 Gallon SAFE Atmospheric Storage Tank w/3" fittings & level indicator	$114,701.92
F20013A1123	8700 Gallon SAFE Atmospheric Storage Tank w/1-1/2" fittings & level indicator	$155,064.25
F20013B23	8700 Gallon SAFE Atmospheric Storage Tank w/2" fittings & level indicator	$154,977.12
F20013C2123	8700 Gallon SAFE Atmospheric Storage Tank w/2-1/2" fittings & level indicator	$157,246.31
F20013D33	8700 Gallon SAFE Atmospheric Storage Tank w/3" fittings & level indicator	$157,086.05

Above tanks include Primary Tank, Containment Tank, Lid/Manway, Drop Tube Suction Connection, Drop Tube Fill Connection, Pressure Vacuum Vent and Reverse Level Float Gauge

Single Wall Atmospheric Storage Tanks

These Atmospheric Storage Tanks are for use with the BFZ Inductor type foam systems or Foam Pump Systems

Single Wall Vertical Atmospheric Storage Tanks (Top Discharge Connections) — IPG V312

Part Number	Description	List Price
100GVERT2TC	100 Gallon Single Wall Atmospheric Storage Tank w/2" fittings & level indicator	$ 12,754.17
100GVERT212TC	100 Gallon Single Wall Atmospheric Storage Tank w/2-1/2" fittings & level indicator	$ 17,182.97
155GVERT2TC	155 Gallon Single Wall Atmospheric Storage Tank w/2" fittings & level indicator	$ 12,819.88
155GVERT212TC	155 Gallon Single Wall Atmospheric Storage Tank w/2-1/2" fittings & level indicator	$ 17,248.69
205GVERT2TC	205 Gallon Single Wall Atmospheric Storage Tank w/2" fittings & level indicator	$ 14,659.74
205GVERT212TC	205 Gallon Single Wall Atmospheric Storage Tank w/2-1/2" fittings & level indicator	$ 19,088.55
300GVERT2TC	300 Gallon Single Wall Atmospheric Storage Tank w/2" fittings & level indicator	$ 14,889.72
300GVERT212TC	300 Gallon Single Wall Atmospheric Storage Tank w/2-1/2" fittings & level indicator	$ 19,318.53
400GVERT2TC	400 Gallon Single Wall Atmospheric Storage Tank w/2" fittings & level indicator	$ 17,715.22
400GVERT212TC	400 Gallon Single Wall Atmospheric Storage Tank w/2-1/2" fittings & level indicator	$ 22,144.03
540GVERT2TC	540 Gallon Single Wall Atmospheric Storage Tank w/2" fittings & level indicator	$ 17,018.71
540GVERT212TC	540 Gallon Single Wall Atmospheric Storage Tank w/2-1/2" fittings & level indicator	$ 21,447.50
615GVERT2TC	615 Gallon Single Wall Atmospheric Storage Tank w/2" fittings & level indicator	$ 22,374.01
615GVERT212TC	615 Gallon Single Wall Atmospheric Storage Tank w/2-1/2" fittings & level indicator	$ 26,802.81
755GVERT2TC	755 Gallon Single Wall Atmospheric Storage Tank w/2" fittings & level indicator	$ 23,031.11
755GVERT212TC	755 Gallon Single Wall Atmospheric Storage Tank w/2-1/2" fittings & level indicator	$ 27,459.90
805GVERT2TC	805 Gallon Single Wall Atmospheric Storage Tank w/2" fittings & level indicator	$ 22,045.47
805GVERT212TC	805 Gallon Single Wall Atmospheric Storage Tank w/2-1/2" fittings & level indicator	$ 26,474.26
905GVERT2TC	905 Gallon Single Wall Atmospheric Storage Tank w/2" fittings & level indicator	$ 22,341.15
905GVERT212TC	905 Gallon Single Wall Atmospheric Storage Tank w/2-1/2" fittings & level indicator	$ 26,769.95
1000GVERT2TC	1000 Gallon Single Wall Atmospheric Storage Tank w/2" fittings & level indicator	$ 24,121.87
1000GVERT212TC	1000 Gallon Single Wall Atmospheric Storage Tank w/2-1/2" fittings & level indicator	$ 27,998.72
1150GVERT2TC	1150 Gallon Single Wall Atmospheric Storage Tank w/2" fittings & level indicator	$ 22,939.10
1150GVERT212TC	1150 Gallon Single Wall Atmospheric Storage Tank w/2-1/2" fittings & level indicator	$ 26,815.96

Above tanks include Tank, Lid/Manway, Drop Tube Suction Connection, Drop Tube Fill Connection, Vent and Ultrasonic Level Indicator

These Atmospheric Storage Tanks are for use with the BFZ Inductor type foam systems or Foam Pump Systems

Single Wall Vertical Atmospheric Storage Tanks (Side Connections) — IPG V312

Part Number	Description	List Price
100GVERT2SC	100 Gallon Single Wall Atmospheric Storage Tank w/2" fittings & level indicator	$ 22,794.55
100GVERT212SC	100 Gallon Single Wall Atmospheric Storage Tank w/2-1/2" fittings & level indicator	$ 29,759.73
155GVERT2SC	155 Gallon Single Wall Atmospheric Storage Tank w/2" fittings & level indicator	$ 22,860.25
155GVERT212SC	155 Gallon Single Wall Atmospheric Storage Tank w/2-1/2" fittings & level indicator	$ 29,825.43
205GVERT2SC	205 Gallon Single Wall Atmospheric Storage Tank w/2" fittings & level indicator	$ 24,700.11
205GVERT212SC	205 Gallon Single Wall Atmospheric Storage Tank w/2-1/2" fittings & level indicator	$ 31,665.31
300GVERT2SC	300 Gallon Single Wall Atmospheric Storage Tank w/2" fittings & level indicator	$ 24,930.09
300GVERT212SC	300 Gallon Single Wall Atmospheric Storage Tank w/2-1/2" fittings & level indicator	$ 31,895.27
400GVERT2SC	400 Gallon Single Wall Atmospheric Storage Tank w/2" fittings & level indicator	$ 27,755.59
400GVERT212SC	400 Gallon Single Wall Atmospheric Storage Tank w/2-1/2" fittings & level indicator	$ 34,720.79
540GVERT2SC	540 Gallon Single Wall Atmospheric Storage Tank w/2" fittings & level indicator	$ 27,059.08
540GVERT212SC	540 Gallon Single Wall Atmospheric Storage Tank w/2-1/2" fittings & level indicator	$ 34,024.26
615GVERT2SC	615 Gallon Single Wall Atmospheric Storage Tank w/2" fittings & level indicator	$ 32,414.39
615GVERT212SC	615 Gallon Single Wall Atmospheric Storage Tank w/2-1/2" fittings & level indicator	$ 39,379.57
755GVERT2SC	755 Gallon Single Wall Atmospheric Storage Tank w/2" fittings & level indicator	$ 33,071.48
755GVERT212SC	755 Gallon Single Wall Atmospheric Storage Tank w/2-1/2" fittings & level indicator	$ 40,036.66
805GVERT2SC	805 Gallon Single Wall Atmospheric Storage Tank w/2" fittings & level indicator	$ 32,085.84
805GVERT212SC	805 Gallon Single Wall Atmospheric Storage Tank w/2-1/2" fittings & level indicator	$ 39,051.02
905GVERT2SC	905 Gallon Single Wall Atmospheric Storage Tank w/2" fittings & level indicator	$ 32,381.53
905GVERT212SC	905 Gallon Single Wall Atmospheric Storage Tank w/2-1/2" fittings & level indicator	$ 39,346.71
1000GVERT2SC	1000 Gallon Single Wall Atmospheric Storage Tank w/2" fittings & level indicator	$ 34,162.26
1000GVERT212SC	1000 Gallon Single Wall Atmospheric Storage Tank w/2-1/2" fittings & level indicator	$ 40,575.48
1150GVERT2SC	1150 Gallon Single Wall Atmospheric Storage Tank w/2" fittings & level indicator	$ 32,979.49
1150GVERT212SC	1150 Gallon Single Wall Atmospheric Storage Tank w/2-1/2" fittings & level indicator	$ 39,392.70

Above tanks include Tank, Lid/Manway, Side Drain Connection, Side Suction Flexible Connection, Side Return Flexible Connection, Top Fill Connection, Pressure Vacuum Vent and Reverse Float Level Gauge

Atmospheric Storage Tank Options

Double Wall (SAFE) Atmospheric Storage Tank Options — IPG V311

Options			
F20015	105 Gallon SAFE Tank, Seismic Restraint	$	3,135.12
F20016	160 Gallon SAFE Tank, Seismic Restraint	$	3,159.19
F20017	405 Gallon SAFE Tank, Seismic Restraint	$	3,171.22
F20018	540 Gallon SAFE Tank, Seismic Restraint	$	4,019.68
F20019	1000 Gallon SAFE Tank, Seismic Restraint	$	5,024.60
F20020	1550 Gallon SAFE Tank, Seismic Restraint	$	5,199.11
F20021	2500 Gallon SAFE Tank, Seismic Restraint	$	6,234.13
F20022	3150 Gallon SAFE Tank, Seismic Restraint	$	6,222.08
F20023	4400 Gallon SAFE Tank, Seismic Restraint	$	6,246.16
F20024	5400 Gallon SAFE Tank, Seismic Restraint	$	8,346.26
F20398	6550 Gallon SAFE Tank, Seismic Restraint	$	9,375.26
F20026	8700 Gallon SAFE Tank, Seismic Restraint	$	12,047.03
F20027	6' Ladder for 1000 Gallon Tank	$	4,970.45
F20028	7' Ladder for 1550 Gallon & 3150 Gallon Tank	$	5,342.12
F20029	10' Ladder for 2500 Gallon, 4400 Gallon, & 5400 Gallon Tank	$	5,054.69
F20399	14' Ladder for 6650 Gallon Tank	$	7,502.75
F20031	15' Ladder for 8700 Gallon Tank	$	7,879.38
F20032	Export Skid Packaging w/Heat Treated Skid	$	707.95

Single Wall Atmospheric Storage Tank Options — IPG V312

Options			
105GVERTSEISMIC	105 Gallon Single Wall Tank, Seismic Restraint	$	4,173.00
155GVERTSEISMIC	155 Gallon Single Wall Tank, Seismic Restraint	$	3,430.96
205GVERTSEISMIC	205 Gallon Single Wall Tank, Seismic Restraint	$	3,191.59
300GVERTSEISMIC	300 Gallon Single Wall Tank, Seismic Restraint	$	3,430.96
400GVERTSEISMIC	400 Gallon Single Wall Tank, Seismic Restraint	$	3,438.94
540GVERTSEISMIC	540 Gallon Single Wall Tank, Seismic Restraint	$	3,630.44
615GVERTSEISMIC	615 Gallon Single Wall Tank, Seismic Restraint	$	3,462.88
755GVERTSEISMIC	755 Gallon Single Wall Tank, Seismic Restraint	$	4,827.29
805GVERTSEISMIC	805 Gallon Single Wall Tank, Seismic Restraint	$	5,960.31
905GVERTSEISMIC	905 Gallon Single Wall Tank, Seismic Restraint	$	4,851.22
1000GVERTSEISMIC	1000 Gallon Single Wall Tank, Seismic Restraint	$	4,827.29
1150GVERTSEISMIC	1150 Gallon Single Wall Tank, Seismic Restraint	$	4,883.14
905GVERTLAD	6' Ladder for 905 Gallon Tank	$	7,699.72
1150/3150GVERTLAD	8' Ladder for 1150 Gallon & 3150 Gallon Tank	$	8,904.55
F20399	14' Ladder for 6650 Gallon Tank	$	7,502.75
F20031	15' Ladder for 8700 Gallon Tank	$	7,879.38
F20032	Export Skid Packaging w/Heat Treated Skid	$	707.95

High Expansion Foam Systems

Model VGH10000 High Expansion Foam Generator — *IPG V313*

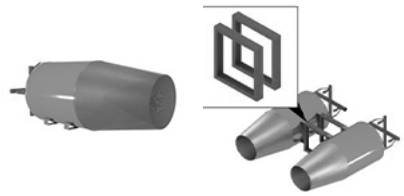

Part Number	Description	List Price
F23772	VGH10000 High Expansion Foam Generator	$ 22,818.05
F23777	VGH10000 Pairing Bracket Kit	$ 3,390.11

High Expansion Foam Ratio Controllers — *IPG V302*

Part Number	Description	List Price
F20152N	3" Ratio Controller - XMAX	$ 3,567.11
F20217N	4" Ratio Controller - XMAX	$ 4,135.28
F20214N	6" Ratio Controller - XMAX	$ 5,957.90
F20137N	8" Ratio Controller - XMAX	$ 9,816.13

High Expansion Foam ILBP — *IPG V303*

Part Number	Description	List Price
F20316N	3" ILBP - XMAX	$ 13,446.41
F20317N	4" ILBP - XMAX	$ 14,373.75
F20184N	6" ILBP - XMAX	$ 16,460.26
F20185N	8" ILBP - XMAX	$ 18,083.10

Section S
BlazeMaster® CPVC Products

TABLE OF CONTENTS

BlazeMaster® CPVC Pipe S-1
BlazeMaster® CPVC Fittings ..... S-1 – S-4
CPVC Accessories S-4
BlazeMaster® CPVC Pipe for ASD, Accessories, ASD-TP-KIT S-4

Notes

1. Refer to Viking technical data pages for complete product specifications. You may print or download technical data by visiting www.vikinggroupinc.com.
2. List prices effective May 10, 2025. Supersedes July 2022 list prices.
3. All sales by Viking are subject to the Terms & Conditions found on the last page of this book.

BlazeMaster® is a registered trademark of The Lubrizol Corporation.

CPVC Pipe

Size	Length	Part #	Bag Qty (ft)	IPG	List Price (ft)
3/4"	10 ft	34PIPE10	160	SR210	$3.49
3/4"	15 ft	34PIPE	240	SR210	$3.49
1"	10 ft	1PIPE10	100	SR210	$5.38
1"	15 ft	1PIPE	180	SR210	$5.38
1-1/4"	10 ft	114PIPE10	70	SR210	$8.57
1-1/4"	15 ft	114PIPE	105	SR210	$8.57
1-1/2"	10 ft	112PIPE10	50	SR210	$11.81
1-1/2"	15 ft	112PIPE	75	SR210	$11.81
2"	10 ft	2PIPE10	40	SR210	$18.82
2"	15 ft	2PIPE	60	SR210	$18.82
2-1/2"	10 ft	212PIPE10	20	SR210	$34.80
2-1/2"	15 ft	212PIPE	30	SR210	$34.80
3"	10 ft	3PIPE10	10	SR210	$52.88
3"	15 ft	3PIPE	15	SR210	$52.88

List price schedule for CPVC is separate from other Viking products.
Please contact customer service to confirm current list price level.

CPVC Fittings

Tee

Size	Part #	Bag Qty	IPG	List Price
3/4"	V5011-007	250	SR216	$17.03
1"	V5011-010	100	SR216	$30.91
1-1/4"	V5011-012	25	SR215	$46.78
1-1/2"	V5011-015	25	SR215	$68.33
2"	V5011-020	2	SR215	$103.21
2-1/2"	V5011-025	1	SR215	$179.60
3"	V5011-030	1	SR215	$262.18

Cross

Size	Part #	Bag Qty	IPG	List Price
3/4"	V5035-007	10	SR215	$27.65
1"	V5035-010	100	SR215	$33.07
1-1/4"	V5035-012	5	SR215	$46.11
1-1/2"	V5035-015	20	SR215	$80.74
2"	V5035-020	1	SR215	$112.31
2-1/2"	V5035-025	1	SR215	$225.11
1 X 1 X 3/4 X 3/4"	V5035R-131	10	SR215	$35.80

Reducing Tee

Size	Part #	Bag Qty	IPG	List Price
3/4 X 3/4 X 1"	V5011R-102	10	SR215	$28.82
1 X 3/4 X 3/4"	V5011R-125	100	SR215	$28.82
1 X 3/4 X 1"	V5011R-126	10	SR215	$28.82
1 X 1 X 3/4"	V5011R-131	100	SR215	$26.37
1 1/4 X 1 X 3/4"	V5011R-157	5	SR215	$53.09
1 1/4 X 1 X 1"	V5011R-158	25	SR215	$53.09
1 1/4 X 1 X 1 1/4"	V5011R-159	5	SR215	$53.09
1 1/4 X 1 1/4 X 3/4"	V5011R-167	25	SR215	$52.18
1 1/4 X 1 1/4 X 1"	V5011R-168	25	SR216	$52.98
1 1/4 X 1 1/4 X 1 1/2"	V5011R-169	5	SR215	$53.09
1 1/2 X 1 1/4 X 3/4"	V5011R-201	5	SR215	$64.01
1 1/2 X 1 1/4 X 1"	V5011R-202	5	SR215	$64.01
1 1/2 X 1 1/2 X 3/4"	V5011R-210	25	SR215	$62.80
1 1/2 X 1 1/2 X 1"	V5011R-211	25	SR215	$58.69
1 1/2 X 1 1/2 X 1 1/4"	V5011R-212	5	SR215	$64.01
1 1/2 X 1 1/2 X 2"	V5011R-213	5	SR215	$101.64
2 X 2 X 3/4"	V5011R-248	2	SR215	$101.64
2 X 2 X 1"	V5011R-249	10	SR216	$125.49
2 X 2 X 1 1/4"	V5011R-250	2	SR215	$101.64
2 X 2 X 1 1/2"	V5011R-251	2	SR215	$101.64
2 1/2 X 2 1/2 X 1"	V5011R-289	1	SR215	$139.56
2 1/2 X 2 1/2 X 1 1/4"	V5011R-290	1	SR215	$139.56
2 1/2 X 2 1/2 X 1 1/2"	V5011R-291	1	SR215	$139.56
2 1/2 X 21/2 X 2"	V5011R-292	1	SR215	$139.56
3 X 3 X 1-1/2"	V5011R-337	1	SR215	$230.14
3 X 3 X 2"	V5011R-338	1	SR215	$230.14
3 X 3 X 2 1/2"	V5011R-339	1	SR215	$230.14

BlazeMaster® is a registered trademark of The Lubrizol Corporation.

CPVC Fittings *(continued)*

Elbow - 90°

Size	Part #	Bag Qty	IPG	List Price
3/4"	V5007-007	250	SR216	$11.35
1"	V5007-010	100	SR216	$24.91
1-1/4"	V5007-012	25	SR215	$38.11
1-1/2"	V5007-015	25	SR215	$45.08
2"	V5007-020	10	SR215	$65.13
2-1/2"	V5007-025	1	SR215	$117.11
3"	V5007-030	1	SR215	$159.87
1 x 3/4"	V5007R-131	100	SR215	$25.43

Elbow - 45°

Size	Part #	Bag Qty	IPG	List Price
3/4"	V5006-007	250	SR216	$22.58
1"	V5006-010	100	SR216	$20.50
1-1/4"	V5006-012	5	SR215	$41.61
1-1/2"	V5006-015	5	SR215	$40.05
2"	V5006-020	2	SR215	$50.66
2-1/2"	V5006-025	1	SR215	$111.56
3"	V5006-030	1	SR215	$130.15

Coupling

Size	Part #	Bag Qty	IPG	List Price
3/4"	V5001-007	250	SR216	$13.16
1"	V5001-010	100	SR216	$15.11
1-1/4"	V5001-012	25	SR215	$23.06
1-1/2"	V5001-015	25	SR215	$33.07
2"	V5001-020	10	SR215	$44.60
2-1/2"	V5001-025	1	SR215	$71.19
3"	V5001-030	1	SR215	$117.71

Reducing Coupling

Size	Part #	Bag Qty	IPG	List Price
1 x 3/4"	V5001R-131	10	SR215	$26.53
1 1/4 x 1"	V5001R-168	5	SR215	$39.53
1 1/2 x 3/4"	V5001R-210	5	SR215	$61.37
1 1/2 x 1"	V5001R-211	5	SR215	$59.81
1 1/2 x 1 1/4"	V5001R-212	5	SR215	$56.69
2 x 1"	V5001R-249	2	SR215	$79.57
2 x 1 1/2"	V5001R-251	2	SR215	$132.40

Bushing

Size	Part #	Bag Qty	IPG	List Price
1 x 3/4"	V5018-131	100	SR215	$9.41
1 1/4 x 3/4"	V5018-167	25	SR215	$14.87
1 1/4 x 1"	V5018-168	25	SR215	$14.87
1 1/2 x 3/4"	V5018-210	5	SR215	$15.59
1 1/2 x 1"	V5018-211	25	SR215	$15.59
1 1/2 x 1 1/4"	V5018-212	25	SR215	$15.59
2 x 3/4"	V5018-248	2	SR215	$24.27
2 x 1"	V5018-249	2	SR215	$24.27
2 x 1 1/4"	V5018-250	2	SR215	$24.27
2 x 1 1/2"	V5018-251	2	SR215	$24.27
2 1/2 x 1"	V5018-289	15	SR215	$42.17
2 1/2 x 1 1/4"	V5018-290	1	SR215	$42.17
2 1/2 x 1 1/2"	V5018-291	1	SR215	$42.17
2 1/2" x 2"	V5018-292	1	SR215	$70.52
3 x 1 1/2"	V5018-337	15	SR215	$299.04
3 x 2"	V5018-338	1	SR215	$299.04
3" x 2 1/2"	V5018-339	1	SR215	$299.04

Cap

Size	Part #	Bag Qty	IPG	List Price
3/4"	V5017-007	250	SR215	$6.81
1"	V5017-010	100	SR216	$11.04
1-1/4"	V5017-012	5	SR215	$16.69
1-1/2"	V5017-015	5	SR215	$23.06
2"	V5017-020	2	SR215	$34.89
2-1/2"	V5017-025	1	SR215	$165.86
3"	V5017-030	1	SR215	$271.03

Test Plug

Size	Part #	Bag Qty	IPG	List Price
1/2"	05005005	50	SR215	$8.35

BlazeMaster® is a registered trademark of The Lubrizol Corporation.

CPVC Fittings[1] *(continued)*

Spigot Female Adapter w/ Metal Thread Insert

Size	Part #	Bag Qty	IPG	List Price
3/4"	V50032BI-007	10	SR215	$67.40
1"	V50032BI-010	10	SR215	$109.52

Spigot Female Sprinkler Head Adapter w/ Metal Thread Insert

Size	Part #	Bag Qty	IPG	List Price
3/4 x 1/2"	V50032SBI-101	100	SR217	$32.13
1 x 1/2"	V50032SBI-130	50	SR217	$34.32

Sprinkler Head 90 w/ Metal Thread Insert

Size	Part #	Bag Qty	IPG	List Price
3/4 x 1/2"	V50073SBI-101	100	SR217	$36.69
1 x 1/2"	V50073SBI-130	50	SR217	$46.35
1 x 3/4"	V50073SBI-131	10	SR215	$69.07
1-1/4 x 1/2"	V50073SBI-166	5	SR215	$165.31

Sprinkler Head Back-to-Back Tee w/ Metal Thread Insert

Size	Part #	Bag Qty	IPG	List
1/2x1/2x1" (1-1/8")	V501133SBIS-075	48	SR215	$185.54
1/2x1/2x1" (1-15/16")	V501133SBIL-075	48	SR215	$185.54

Female Adapter w/ Metal Thread Insert

Size	Part #	Bag Qty	IPG	List Price
3/4"	V5003BI-007	10	SR215	$64.36
1"	V5003BI-010	50	SR217	$96.51
1-1/4"	V5003BI-012	5	SR215	$183.93
1-1/2"	V5003BI-015	5	SR215	$240.67
2"	V5003BI-020	2	SR215	$308.07

Male Adapter w/ Metal Thread Insert

Size	Part #	Bag Qty	IPG	List Price
3/4"	V5004BI-007	10	SR215	$71.20
1"	V5004BI-010	10	SR215	$104.72
1-1/4"	V5004BI-012	5	SR215	$165.40
1-1/2"	V5004BI-015	5	SR215	$197.19
2"	V5004BI-020	2	SR215	$448.03

Female Sprinkler Head Adapter w/ Metal Thread Insert

Size	Part #	Bag Qty	IPG	List Price
3/4 x 1/2"	V5003SBI-101	100	SR217	$31.51
1 x 1/2"	V5003SBI-130	50	SR217	$30.26
1 x 3/4"	V5003SBI-131	10	SR217	$54.28

Sprinkler Head Tee w/ Metal Thread Insert

Size	Part #	Bag Qty	IPG	List Price
1"	V5012SBI-010	50	SR215	$123.97
3/4 x 3/4 x 1/2"	V5012SBI-101	10	SR215	$48.09
1 x 1 x 1/2"	V5012SBI-130	50	SR215	$50.91
1 1/4 x 1 1/4 x 1/2"	V5012SBI-166	5	SR215	$86.22
1 1/2 x 1 1/2 x 1/2"	V5012SBI-209	5	SR215	$113.73
2 x 2 x 1/2"	V5012SBI-247	2	SR215	$160.30
1 x 3/4 x 1/2"	V5012RSBI-124	10	SR215	$157.83
1 1/4 x 1 x 1/2"	V5012RSBI-156	5	SR215	$86.22
1 1/2 x 1 1/4 x 1/2"	V5012RSBI-199	5	SR215	$113.73
2 x 1 1/2 x 1/2"	V5012RSBI-237	2	SR215	$160.30

BlazeMaster® is a registered trademark of The Lubrizol Corporation.

CPVC Fittings *(continued)*

Standard Union

Size	Part #	Bag Qty	IPG	List Price
3/4"	V5033E-007	10	SR215	$69.34
1"	V5033E-010	10	SR215	$86.68

Grooved Coupling Adapter

Size	Part #	Bag Qty	IPG	List Price
1-1/4"	V5001G-012	30	SR215	$53.56
1-1/2"	V5001G-015	25	SR215	$57.46
2"	V5001G-020	15	SR215	$65.57
2-1/2"	V5001G-025	20	SR215	$92.52
3"	V5001G-030	10	SR215	$107.45

InstaSeal® Female Sprinkler Head Adapter w/ Brass Thread Insert

Size	Part #	Bag Qty	IPG	List Price
Slip x Thread Adapter Model				
" x 1/2"	V5003SBG-101	100	SR217	$28.40
x 1/2"	V5003SBG-130	50	SR217	$29.97
Spigot x Thread Adapter Model				
" x 1/2"	V50032SBG-101	100	SR217	$30.36
x 1/2"	V50032SBG-130	50	SR217	$31.34

InstaSeal® Tee

Size	Part #	Bag Qty	IPG	List Price
/4" x 3/4" x 1/2	V5012SBG-101	10	SR217	$44.24
1" x 1" x 1/2"	V5012SBG-130	10	SR217	$48.49

InstaSeal® 90° Elbow

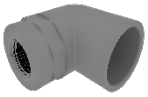

Size	Part #	Bag Qty	IPG	List Price
3/4" x 1/2"	V50073SBG-101	10	SR217	$43.23
1 x 1/2"	V50073SBG-130	10	SR217	$49.00
Size	**Part #**	**Bag Qty**	**IPG**	**List Price**
3/4" x 1/2"	V50073SBG-101	10	SR217	$43.23
1 x 1/2"	V50073SBG-130	10	SR217	$49.00

ASD-TP-KIT

Part #	IPG	List Price
ASD-TP-KIT	SR213.1	730.89

CPVC Pipe for ASD

Size	Length	Part #	Bag Qty (ft)	IPG	List Price (ft)
3/4"	10 ft	25676-10	160	SR210	$7.42
3/4"	15 ft	25676	240	SR210	$7.42

CPVC Accessories

Size	Part #	Box Qty	IPG	List Price (ea)
One Stop Solvent Cement				
Pint	V5097P	12	SR220	$54.58
Quart	V5097Q	12	SR220	$98.68
Dauber				
3/4"	V5093-S	100	SR220	$10.66
1-1/4"	V5093-L	100	SR220	$10.66
Brush				
n/a	V5096	12	SR220	$40.66

BlazeMaster® is a registered trademark of The Lubrizol Corporation.

Section P
Flow Control and Pressure Regulation

TABLE OF CONTENTS

Flow Control System ..... P-1 – P-3
Pilot Operated Pressure Control Valves P-4
Pressure Regulation – Flow Control Trims P-5
Pressure Regulation – Deluge Trims P-6
Alarm Devices & Accessories P-7

Notes

1. Refer to Viking technical data pages for complete product specifications. You may print or download technical data by visiting www.vikinggroupinc.com.
2. List prices effective May 10, 2025. Supersedes July 2022 list price book.
3. All sales by Viking are subject to the Terms & Conditions found on the last page of this book.

Flammable Liquid Storage Protection

IBC Spill Containment Unit

Part Number	Description	IPG	List Price
24050	Model 275 IBC without rollers	V325	$ 18,192.11
24119	Model 275 IBC without rollers (preassembled)	V325	$ 18,571.11
24120	Model 275 IBC with rollers (preassembled)	V325	$ 19,246.83
23973	Model 330 IBC without rollers	V325	$ 20,037.69
24121	Model 330 IBC without rollers (preassembled)	V325	$ 20,762.74
24122	Model 330 IBC with rollers (preassembled)	V325	$ 21,092.30

Spare/Replacment Parts

Part Number	Description	IPG	List Price
24147	Flame Barrier Filter	V325	$ 1,151.13
23966	Catchment Basin Cover Plate	V325	$ 1,067.17

Oxeo Inert Gas Fire Extinguising Systems

Cylinder Assemblies

Part Number	Description	IPG	List Price
4001024	2901 PSI Argon IG-01 Assembly	V565	$ 7,072.01
4001024C	Tank Assy, 80L, 2901 PSI, Argon, Canada	V565	$ 6,394.81
4001030	4351 PSI Argon IG-01 Assembly 80L	V565	$ 6,926.78
4001030C	Tank Assy, 80L, 4351 PSI, Argon, Canada	V565	$ 6,394.83
4001034	4351 PSI Argon Tank Assembly 140L	V565	$ 5,246.93
4001034C	Tank Assy, 140L, 4351 PSI, Argon, Canada	V565	$ 5,266.28
4001044	2901 PSI Nitrogen IG-100 Assembly	V565	$ 6,966.96
4001044C	Tank Assy, 80L, 2901 PSI, Nitrogen, Canada	V565	$ 6,394.81
4001050	4351 PSI Nitrogen IG-100 Assembly 80L	V565	$ 6,877.59
4001050C	Tank Assy, 80L, 4351 PSI, Nitrogen, Canada	V565	$ 6,876.17
4001054	4351 PSI Nitrogen IG-100 Assembly 140L	V565	$ 4,664.32
4001054C	Tank Assy, 140L, 4351 PSI, Nitrogen, Canada	V565	$ 4,664.32
4006190	Tank Assy, 30L, 2901 PSI, Argon	V565	$ 3,883.15
4006190C	Tank Assy, 30L, 2901 PSI, Argon, Canada	V565	$ 3,883.15
4006191	Tank Assy, 30L, 2901 PSI, Nitrogen	V565	$ 3,752.35
4006191C	Tank Assy, 30L, 2901 PSI, Nitrogen, Canada	V565	$ 3,752.35
4006192	Tank Assy, 30L, 4351 PSI, Argon	V565	$ 3,840.94
4006192C	Tank Assy, 30L 300 Bar, Argon, Canada	V565	$ 3,840.94
4006193	Tank Assy, 30L, 4351 PSI, Nitrogen	V565	$ 3,664.11
4006193C	Tank Assy, 30L 4351 PSI, Nitrogen, Canada	V565	$ 3,664.11
4006215	Pilot Cylinder (30L)	V565	$ 3,116.06
4003404	Pilot Cylinder (80L)	V565	$ 7,127.31

Pilot Hose/Piping

Part Number	Description	IPG	List Price
934921D	Agent Hose, length 375mm	V513	$ 78.77
934922D	Agent Hose, length 600mm	V513	$ 85.04
24467	Pilot Hose 20"	V563	$ 214.51
24468	Pilot Hose 39"	V563	$ 354.58
24469	Pilot Hose 59"	V563	$ 1,124.31
25132	Pilot Hose Kit (includes adapter and tee) 20"	V563	$ 280.81
25133	Pilot Hose Kit (includes adapter and tee) 39"	V563	$ 420.88
25134	Pilot Hose Kit (includes adapter and tee) 59"	V563	$ 1,190.61
125566	Pilot Hose Adapter	V563	$ 13.27
912487	Pilot Hose Tee	V563	$ 30.93
125920	Pilot Hose Coupling	V563	$ 11.80
24498	Pilot Hose Pressure Relief - Manual	V513	$ 528.08
24499	Pilot Hose Pressure Relief - Manual	V513	$ 464.36
149890	Replacement Gasket	V507	$ 11.00
149970	Replacement Gasket	V513	$ 10.13

Manifolds

Part Number	Description	IPG	List Price
25528	2" NPT 2 Out Manifold PR	V563	$ 2,928.71
25054	2" NPT 3 Out Manifold PR	V563	$ 3,575.07
26722	MANIFOLD ASSY, SCH 160, 2" NPT, 2 OUT 3/4" BSPP, 11.750"	V563	$ 3,135.76
26729	MANIFOLD ASSY, SCH 160, 2" NPT, 3 OUT 3/4" BSPP, 15.750"	V563	$ 3,669.34
885136D	Manifold Pressure Relief 2901 PSI	V563	$ 1,292.61
886281D	Manifold Pressure Relief 4351 PSI	V563	$ 1,416.38

Pressure Reducers

Part Number	Description	IPG	List Price
25011-XXXX	3/4" BSPT / 3/4" NPT, 2901 PSI, 0.039" (1.0mm) to 0.113" (2.9mm)	V513	POA
25013-XXXX	2" NPT / 2" NPT, 2901 PSI, 0.039" (1.0mm) to 0.113" (2.9mm)	V513	POA
25015-XXXX	2" NPT / 2 1/2" NPT, 2901 PSI, 0.039" (1.0mm) to 0.113" (2.9mm)	V513	POA
25017-XXXX	2" NPT/ 3" NPT, 2901 PSI, 0.039" (1.0mm) to 0.113" (2.9mm)	V513	POA
25012-XXXX	3/4" BSPT / 3/4" NPT, 4351 PSI, 0.0118" (3.0mm) to 1.379" (35.0mm)	V513	POA
25014-XXXX	2" NPT / 2" NPT, 4351 PSI, 0.0118" (3.0mm) to 1.379" (35.0mm)	V513	POA
25016-XXXX	2" NPT / 2 1/2" NPT, 4351 PSI, 0.0118" (3.0mm) to 1.379" (35.0mm)	V513	POA
25018-XXXX	2" NPT/ 3" NPT, 4351 PSI, 0.0118" (3.0mm) to 1.379" (35.0mm)	V513	POA
926811	Pressure Reducer 200 bar / 10 bar N_2		$ 896.14

Oxeo Inert Gas Fire Extinguising Systems

Accessories

Part Number	Description	IPG	List Price
914027D	Electrical Release Device QRV	V563	$ 1,526.91
914028	Manual Release Device QRV	V563	$ 236.82
934652	Electrical Release Reset Tool	V513	$ 425.46
930865D	Monitor Switch Kit	V563	$ 501.56
914007	Pilot Port Plug	V513	$ 23.11
914017	200 Bar Burst Disc	V563	$ 58.15
914015	300 Bar Burst Disc	V563	$ 58.15
914048	Outlet Cap	V513	$ 68.94
914008	Gauge Port Plug	V513	$ 18.15
23957	Fill Adapter	V513	$ 421.75
920804	G 1/2 Sealing Gasket	V563	$ 7.53
25962	Pneumatic Alarm Device - Horn	V563	$ 1,128.29

VN Nozzles

Part Number	Description	IPG	List Price
918745D-XXXX	360°, 1/2" NPT, Various Sizes Orifice Diameter/Orifice Plate	V561	POA
934164D-XXXX	180°, 1/2" NPT, Various Sizes Orifice Diameter/Orifice Plate	V561	POA
918746D-XXXX	360°, 3/4 NPT, Various Sizes Orifice Diameter/Orifice Plate	V561	POA
934165D-XXXX	180°, 3/4" NPT, Various Sizes Orifice Diameter/Orifice Plate	V561	POA
918747D-XXXX	360°, 1" NPT, Various Sizes Orifice Diameter/Orifice Plate	V561	POA
934166D-XXXX	180°, 1" NPT, Various Sizes Orifice Diameter/Orifice Plate	V561	POA
918748D-XXXX	360°, 1 1/4" NPT, Various Sizes Orifice Diameter/Orifice Plate	V561	POA
934167D-XXXX	180°, 1 1/4" NPT, Various Sizes Orifice Diameter/Orifice Plate	V561	POA
918749D-XXXX	360°, 1 1/2" NPT, Various Sizes Orifice Diameter/Orifice Plate	V561	POA
934168D-XXXX	180°, 1 1/2" NPT, Various Sizes Orifice Diameter/Orifice Plate	V561	POA
25099	Socket 1/2" NPT	V563	$ 47.53
25100	Socket 3/4" NPT	V563	$ 63.63
25101	Socket 1" NPT	V563	$ 95.10
25232	Socket 1 1/4" NPT	V563	$ 186.47
25233	Socket 1 1/2" NPT	V563	$ 241.14

DCM Nozzles

Part Number	Description	IPG	List Price
23379-XXXX	1/2" DCM Nozzle Chart, Various Orifice Diameters	V561	POA
24245-XXXX	3/4" DCM Nozzle Chart, Various Orifice Diameters	V561	POA

Warning Signs

Part Number	Description	IPG	List Price
24587	Warning Sign, Outside, Nitrogen, English	V563	$ 154.32
24587-S	Warning Sign, Outside, Nitrogen, Spanish	V563	$ 381.70
24587-F	Warning Sign, Outside, Nitrogen, French	V563	$ 154.32
24588	Warning Sign, Inside, Nitrogen, English	V563	$ 154.32
24588-S	Warning Sign, Inside, Nitrogen, Spanish	V563	$ 381.70
24588-F	Warning Sign, Inside, Nitrogen, French	V563	$ 154.32
24589	Warning Sign, Outside, Argon, English	V563	$ 381.70
24589-S	Warning Sign, Outside, Argon, Spanish	V563	$ 154.32
24589-F	Warning Sign, Outside, Argon, French	V563	$ 154.32
24590	Warning Sign, Inside, Argon, English	V563	$ 381.70
24590	Warning Sign, Inside, Argon, Spanish	V563	$ 381.70
24590-S	Warning Sign, Inside, Argon, French	V563	$ 154.32

Oxeo Inert Gas Fire Extinguising Systems

Accessories

Part Number	Description	IPG	List Price
24125	Unistrut Cantilever Bracket, 1 5/8" x 1 5/8" x 12"	V513	$ 150.41
24126	Unistrut Cantilever Bracket, 1 5/8" x 1 5/8" x 18"	V513	$ 157.93
24127	Unistrut Cantilever Bracket, 1 5/8" x 1 5/8" x 24"	V513	$ 167.96
24128	Wolf Washer, 1 5/8"	V513	$ 8.77
24131	Post Base, 1 5/8" x 3 1/4"	V513	$ 160.44
24132	Retaining Nut, 1 5/8"	V513	$ 10.03
24133	Break-Off Head Bolt, 1/2" x 13"	V513	$ 8.77
24140	Z Fitting, 1 5/8"	V513	$ 37.60
24142	Brace 1 5/8" x 18"	V513	$ 160.44
24141	Brace 1 5/8" x 24"	V513	$ 165.45
24158	End Cap, 1 5/8" x 1 5/8"	V513	$ 5.01
24157	End Cap, 1 5/8" x 3 1/4"	V513	$ 5.01
24648-07850	Unistrut Channel Double - 1 5/8" x 3 1/4" x 78 1/2"	V563	$ 586.04
24648-09050	Unistrut Channel Double - 1 5/8" x 3 1/4" x 90 1/2", 12 Gauge	V563	$ 665.60
24648-12000	Unistrut Channel Double - 1 5/8" x 3 1/4" x 120"	V563	$ 861.17
24649-01200	Unistrut Channel - 1 5/8" x 1 5/8" x 12"	V325	$ 95.63
24649-03975	Unistrut Channel - 1 5/8" x 1 5/8" x 39 3/4"	V325	$ 165.20
24649-07475	Unistrut Channel - 1 5/8" x 1 5/8" x 74 3/4"	V325	$ 252.91
24649-11000	Unistrut Channel - 1 5/8" x 1 5/8" x 110"	V325	$ 341.28
24649-14550	Unistrut Channel - 1 5/8" x 1 5/8" x 145 1/2"	V325	$ 430.25
24649-18100	Unistrut Channel - 1 5/8" x 1 5/8" x 181"	V325	$ 519.22
24649-21650	Unistrut Channel - 1 5/8" x 1 5/8" x 216 1/2"	V325	$ 608.22
24649-24000	Unistrut Channel - 1 5/8" x 1 5/8" x 240"	V325	$ 667.11
24650-00400	Threaded Rod 1/2" x 13 x 4"	V563	$ 66.52
24650-01250	Threaded Rod 1/2" x 13 x 12 1/2"	V563	$ 68.58
24650-02450	Threaded Rod 1/2" x 13 x 24 1/2"	V563	$ 71.49
24650-03650	Threaded Rod 1/2" x 13 x 36 1/2"	V563	$ 74.40
24650-12000	Threaded Rod 1/2" x 13 x 120"	V563	$ 94.66
24139	Concrete Anchor (incl. nut & washer) 5/8" x 5"	V563	$ 15.33
24191	Concrete Anchor (incl. nut & washer) 1/2" x 5 1/2"	V563	$ 13.71
24250	Concrete Anchor (incl. nut & washer) 1/2" x 8 1/2"	V563	$ 16.10
26408	Tool, Bend Radius, 2"	V563	$ 34.75
26412	Tool, Bend Radius, 5.12"	V563	$ 34.75
24196W/B	Tank Bracket e-coated	V563	$ 86.50
26449W/B	Tank Bracket e-coated 14"	V563	$ 63.72
25128	Pilot Control Kit (Occupiable Spaces)	V563	$ 6,095.40
878070D	Monitor Pilot Shut	V563	$ 667.74
886247D	Shuttle Non-Return Valve	V563	$ 372.83
4005115D	CF Lock-Out Valve Assembly 1"	V513	$ 7,822.66
4005116D	CF Lock-Out Valve Assembly 1 1/2"	V513	$ 11,633.25
4005117D	CF Lock-Out Valve Assembly 2"	V513	$ 12,646.35
4005082D	CF Lock-Out Valve Assembly 2 1/2"	V513	$ 15,540.38
4005083D	CF Lock-Out Valve Assembly 3"	V513	$ 17,977.03
4005084D	CF Lock-Out Valve Assembly 4"	V513	$ 24,891.19
24768	Monitored Agent Shutoff Valve	V563	$ 7,243.60

Gauges

Part Number	Description	IPG	List Price
927612	2901 PSI, NO Under Pressure	V513	$ 328.69
927615	2901 PSI, NC Under Pressure	V513	$ 328.69
927616	4351 PSI, NO Under Pressure	V513	$ 328.69
927617	4351 PSI, NC Under Pressure	V513	$ 328.69